

Illinois Glass Company

"DIAMOND I"

PRODUCTS



GENERAL
CATALOG
"B"

Illinois Glass Company

ESTABLISHED 1873

GENERAL OFFICES · ALTON, ILLINOIS

"DIAMOND I"

PRODUCTS



GENERAL
CATALOG
"B"

Illinois Glass Company

ESTABLISHED 1873

GENERAL OFFICES · · ALTON, ILLINOIS

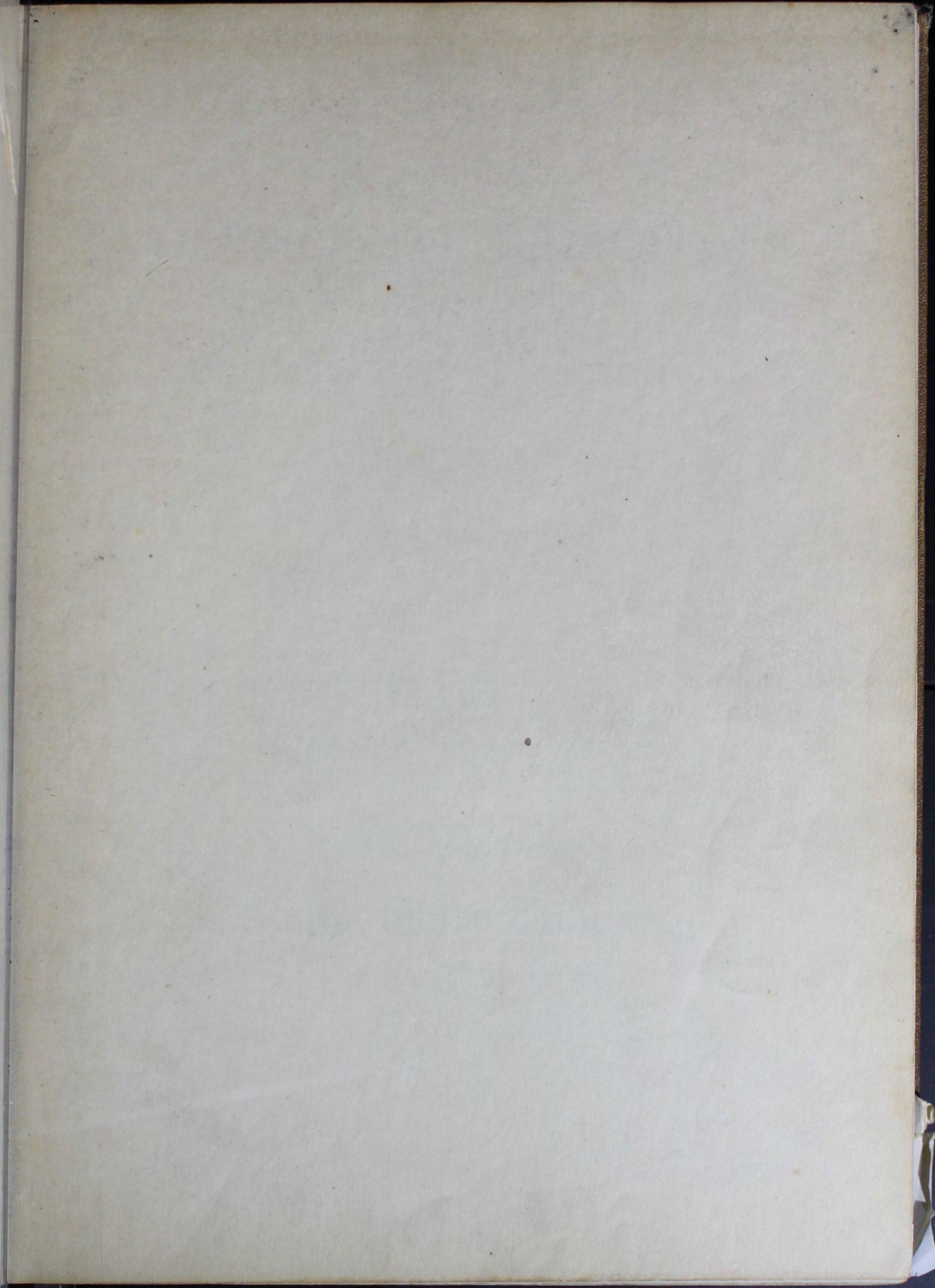

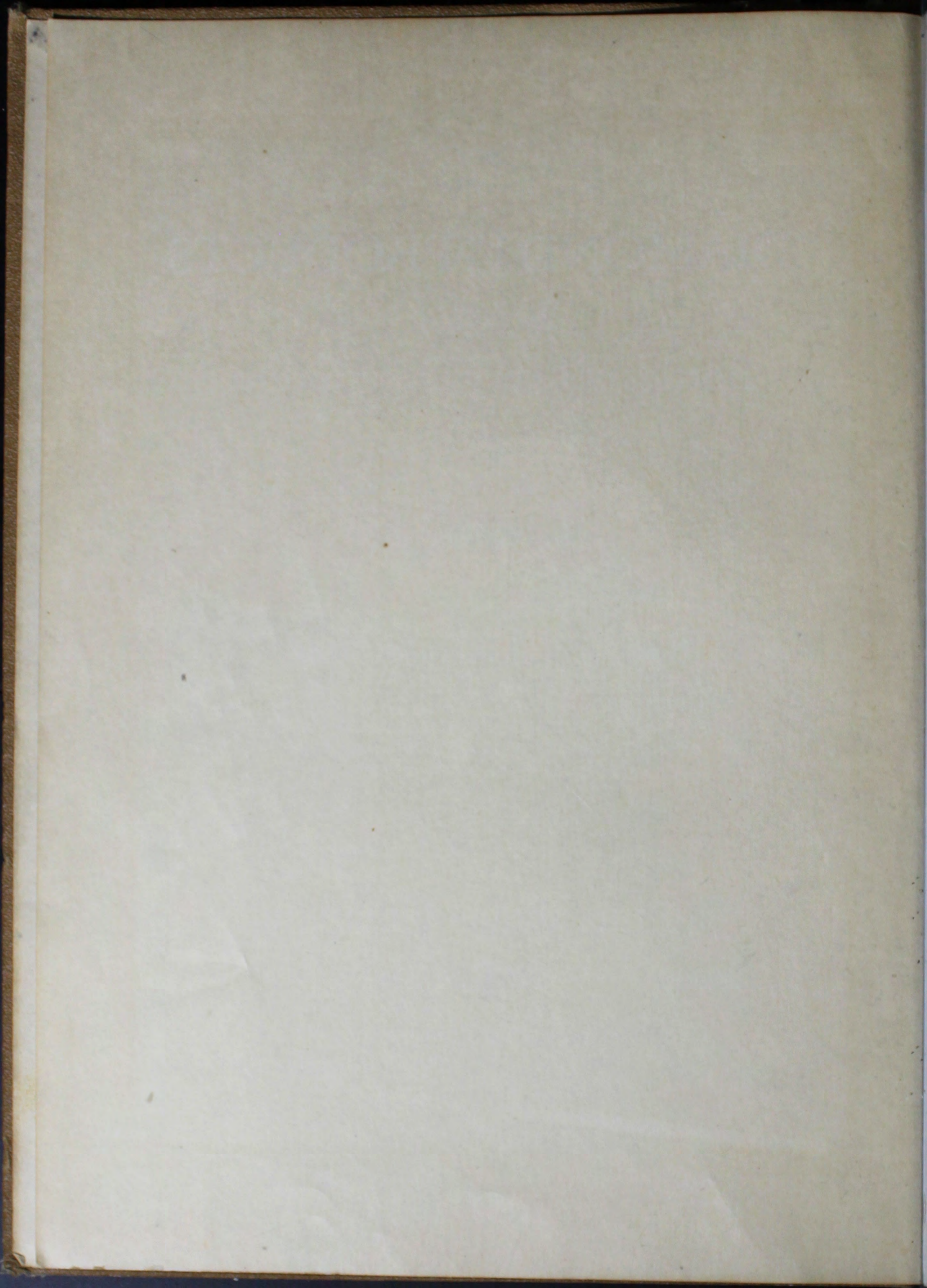



“DIAMOND I” PRODUCTS

Including
Bottles of Every Description



General Catalog “B”



Devoted to “Diamond I” Bottles, Corks,
Labels, Folding Cartons, Wood and
Corrugated Fibre Reshipping Cases,
Corrugated Fibre Products, Bottling
and Packaging Machinery and Chem-
ical Glassware ~ ~ ~ ~ ~



This book printed by
Carton & Label Division

Illinois Glass Company

Established



1873

GENERAL OFFICES · · ALTON, ILLINOIS

Illinois Glass Company





Illinois Glass Company

Established 1873

GENERAL OFFICE—ALTON, ILL.

FACTORIES: Alton, Ill.; Bridgeton, N. J.; Checotah, Okla.; Chicago, Ill.; Gas City, Ind.; Minotola, N. J.

SUBSIDIARIES: Kimble Glass Company, Vineland, N. J.; Chicago Heights Bottle Company, Chicago Heights, Ill.; U. S. Bottlers Machinery Company, Chicago, Ill.; Chicago Cork Works Company, Chicago, Ill.; Carlyle Paper Company, Carlyle, Ill.; Tavern Rock Sand Company, St. Louis, Mo.

We have

BRANCH SALES OFFICES

in the following cities:

ALTON	DALLAS	MINNEAPOLIS
ATLANTA	DENVER	NASHVILLE
BALTIMORE	DETROIT	NEW ORLEANS
BOSTON	INDIANAPOLIS	NEW YORK
BUFFALO	JACKSONVILLE	PHILADELPHIA
CHICAGO	KANSAS CITY	PITTSBURGH
CINCINNATI	MEMPHIS	ST. LOUIS
CLEVELAND	MILWAUKEE	ST. PAUL

WESTERN REPRESENTATIVES—ILLINOIS PACIFIC GLASS COMPANY—SAN FRANCISCO, CALIF.

FOREIGN OFFICES—HAVANA, CUBA

Our Sales Offices are not only Service Stations for bottles, but for all the subsidiary lines mentioned above. We are represented at each Branch by capable and experienced men, all of whom are in the employ of this Company (not brokers) whose advice on bottling and packaging problems is free for the asking.

Illinois Glass Company

I

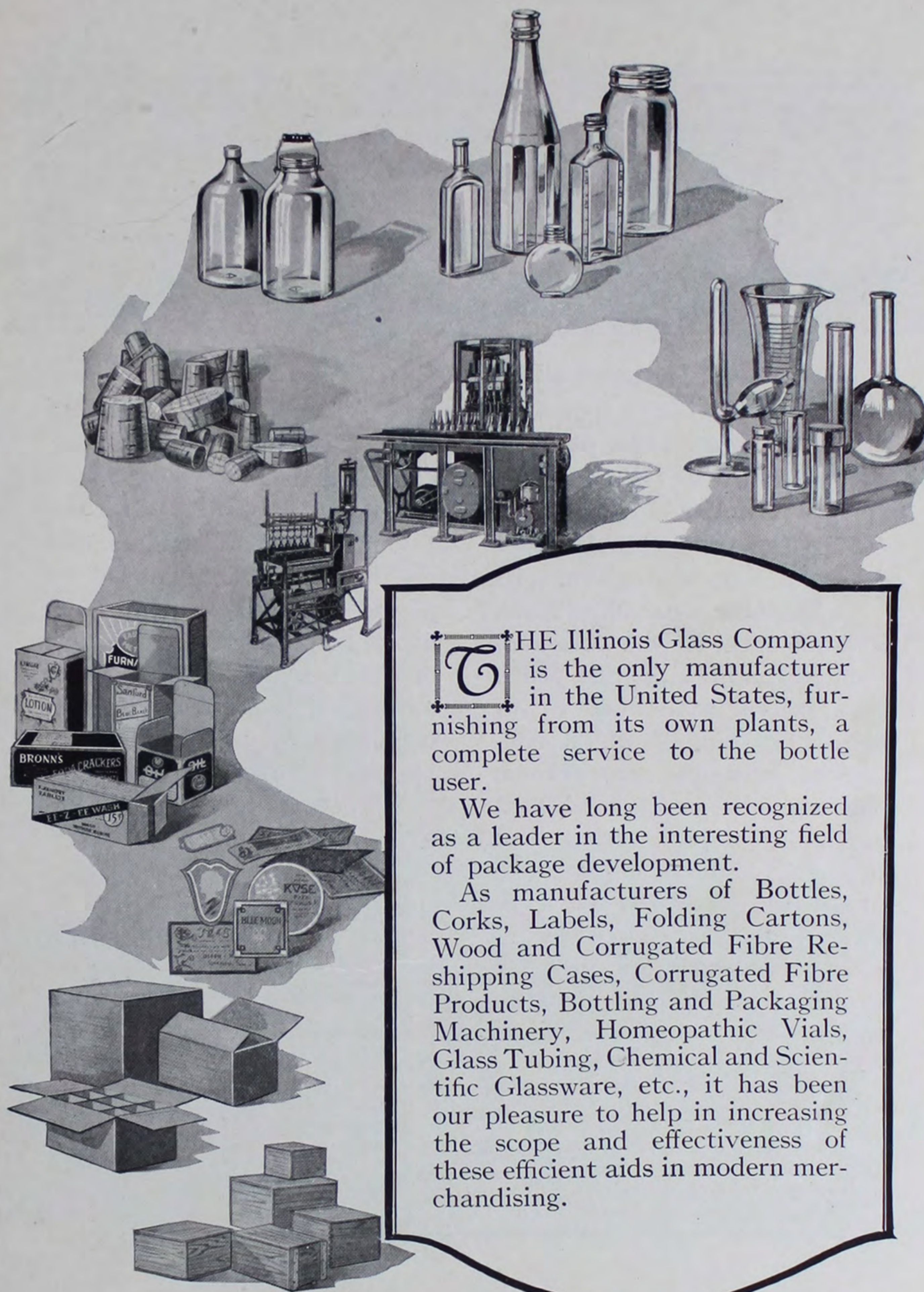

THE Illinois Glass Company is the only manufacturer in the United States, furnishing from its own plants, a complete service to the bottle user.

We have long been recognized as a leader in the interesting field of package development.

As manufacturers of Bottles, Corks, Labels, Folding Cartons, Wood and Corrugated Fibre Re-shipping Cases, Corrugated Fibre Products, Bottling and Packaging Machinery, Homeopathic Vials, Glass Tubing, Chemical and Scientific Glassware, etc., it has been our pleasure to help in increasing the scope and effectiveness of these efficient aids in modern merchandising.

Illinois Glass Company

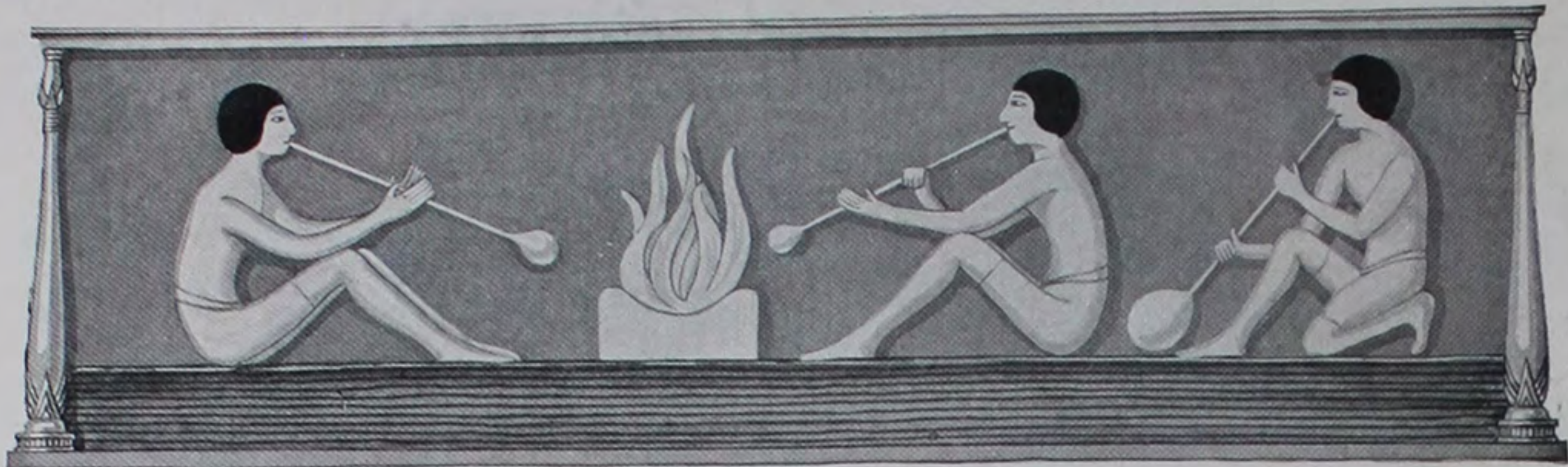

FOREWORD

THE peculiar qualities of glass—its transparency, its hardness, its cleanliness, its resistance to the action of elements and compounds, which injuriously affect all other substances out of which containers may be made—these characteristics of glass make it an indispensable servant and minister, without whose help modern business would be paralyzed.

As more and more attention is paid to sanitation and public hygiene, the demand for glass containers steadily increases.

Our methods of manufacture are the most modern known, our plants are fully equipped in every respect. On either one or the other of our two types of automatic bottle blowing machines, we can make any kind of blown container, which gives us the broadest scope of any company in the glass container field.

The management is conducted by men of long experience, whose entire attention is devoted to the business. Our policy is broad. Our motto is "Service and Satisfaction to our customers."



IN compiling this catalogue of bottles, we show only a representative list of certain standard styles which are carried in stock, or for which we have moulds.

While the individual bottles illustrated show only one finish, we are prepared to furnish any finish for which the particular package is adapted.

In a book showing the extent of our line of stock packages, it is natural that little should

be said about our facilities to supply private mould or special design bottles.

This is a very important part of our service, however, and we are equipped to make any type, size, or style of bottle that comes within the range of the automatic machine.

Orders for private mould ware, where new mould equipment is required, are necessarily subject to reasonable delay in manufacture.

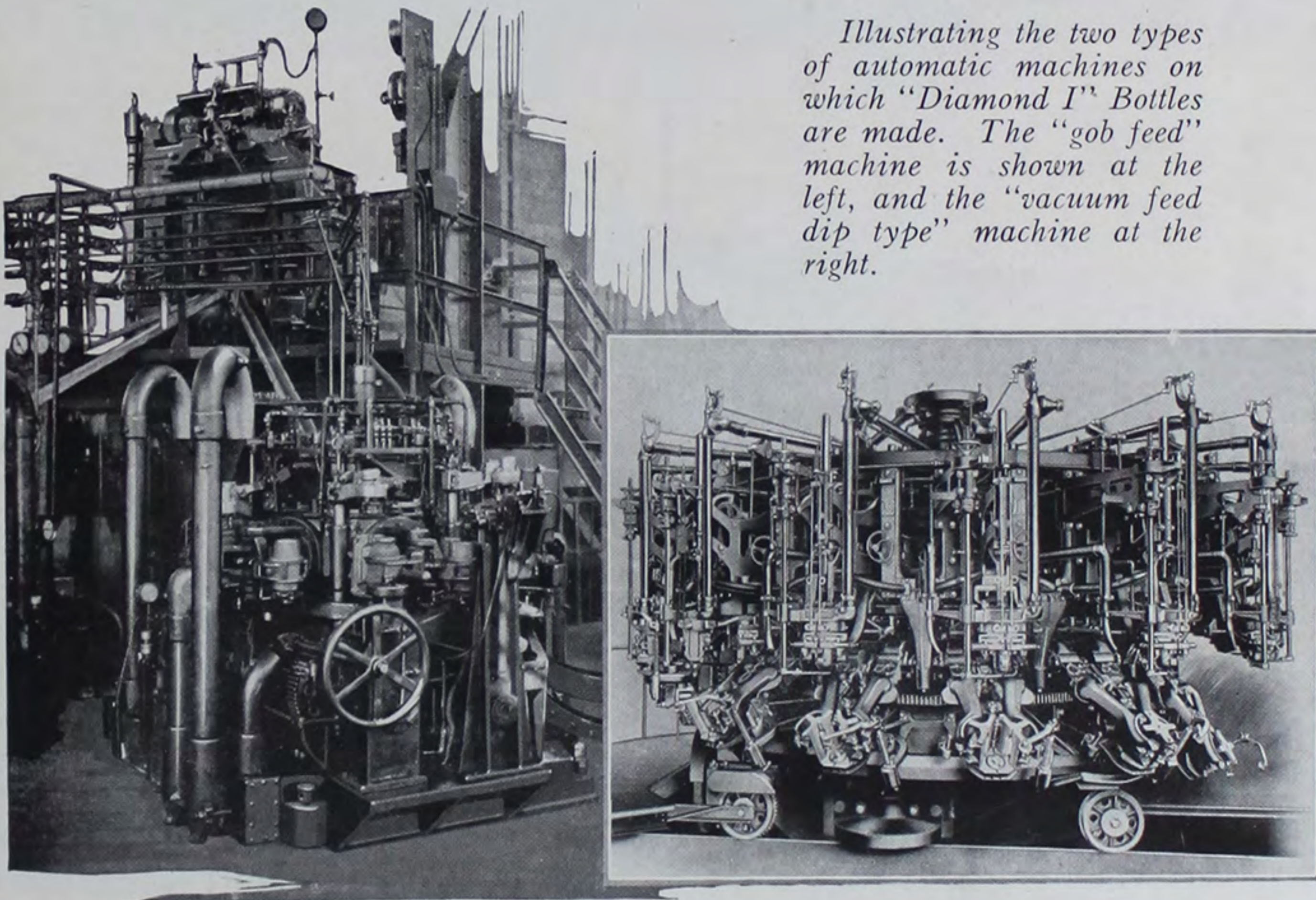

Illustrating the two types of automatic machines on which "Diamond I" Bottles are made. The "gob feed" machine is shown at the left, and the "vacuum feed dip type" machine at the right.



GENERAL OFFICE and FACTORY



GAS CITY, IND. FACTORY



CHICAGO HEIGHTS BOTTLE CO.
CHICAGO HEIGHTS, ILL.



CARTON & LABEL PLANT
CHICAGO, ILL.



CHICAGO CORK WORKS CO.
CHICAGO, ILL.

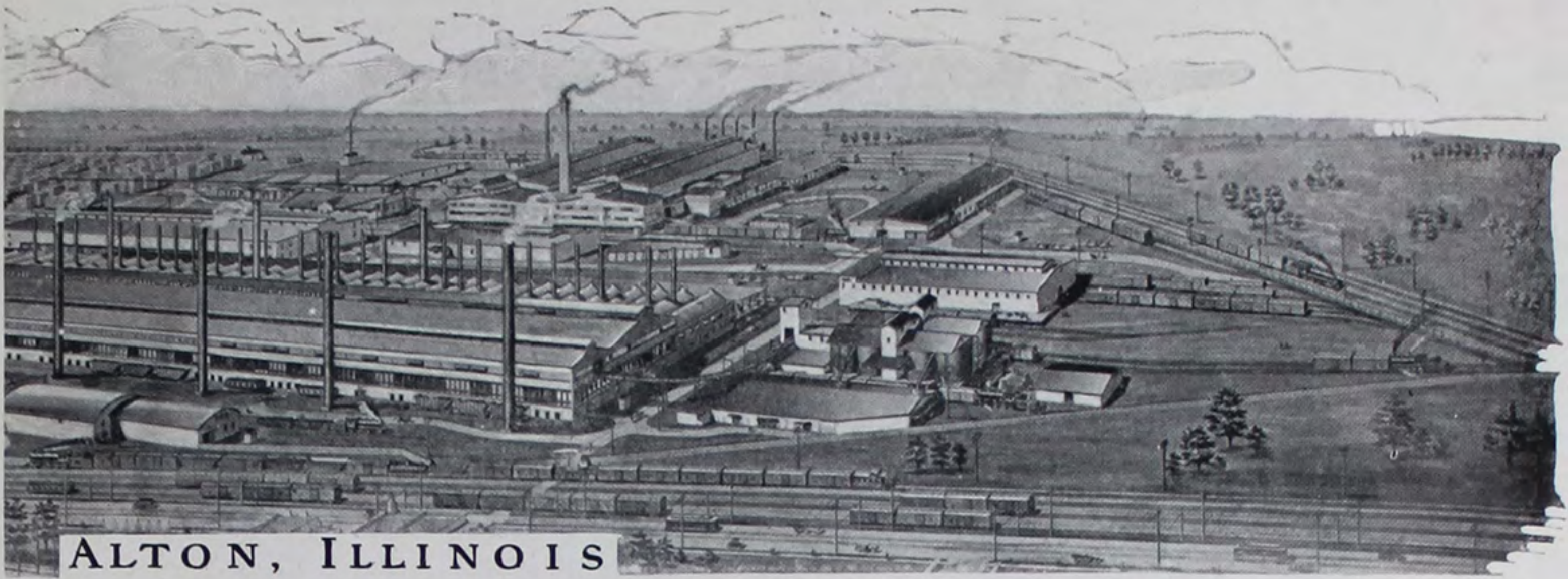

ALTON, ILLINOIS

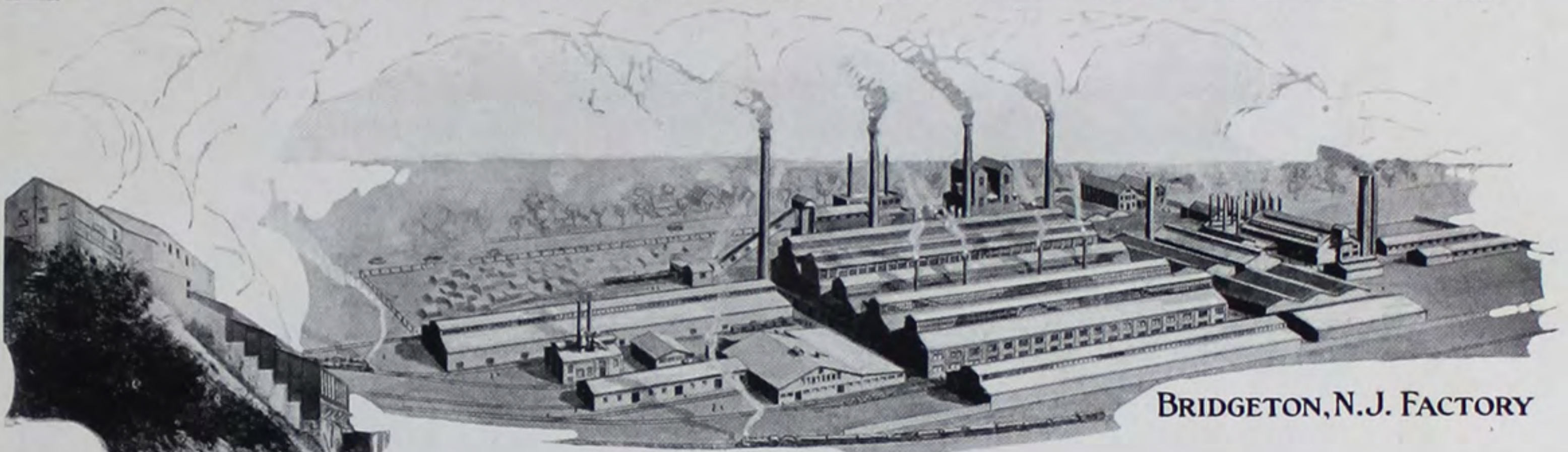

BRIDGETON, N.J. FACTORY

SAND MILL
KLONDIKE, MO.



SAND MILL
MILLVILLE, N.J.

TAVERN ROCK
SAND CO.



KIMBLE GLASS CO.
VINELAND, N.J.



The U.S. BOTTLERS MACHINERY CO.
CHICAGO, ILL.



CARLYLE PAPER CO.
CARLYLE, ILL.

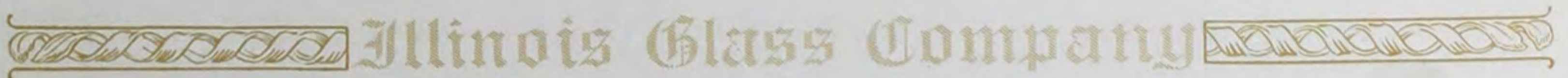



Something to Look for on a Bottle

FOR over half a century we have kept before us the highest possible conception of what a practical bottle service could be made to mean—and as a consequence our manufacturing policy has been one of consistent and progressive development.

Thousands of different sizes, styles and shapes are covered by our slogan — “Bottles of Every Description.”

“Diamond I” Service runs the entire glass container gamut from the tiny 1/8-ounce vial to the 12-gallon carboy.

LOOK FOR THE “DIAMOND I”  ON EVERY BOTTLE YOU BUY

Illinois Glass Company



THE ensuing section of this catalogue is devoted exclusively to "Diamond I" Automatic Machine Made Bottles. Please remember that we are always glad to supply samples of any bottles in which you are interested.

Illinois Glass Company

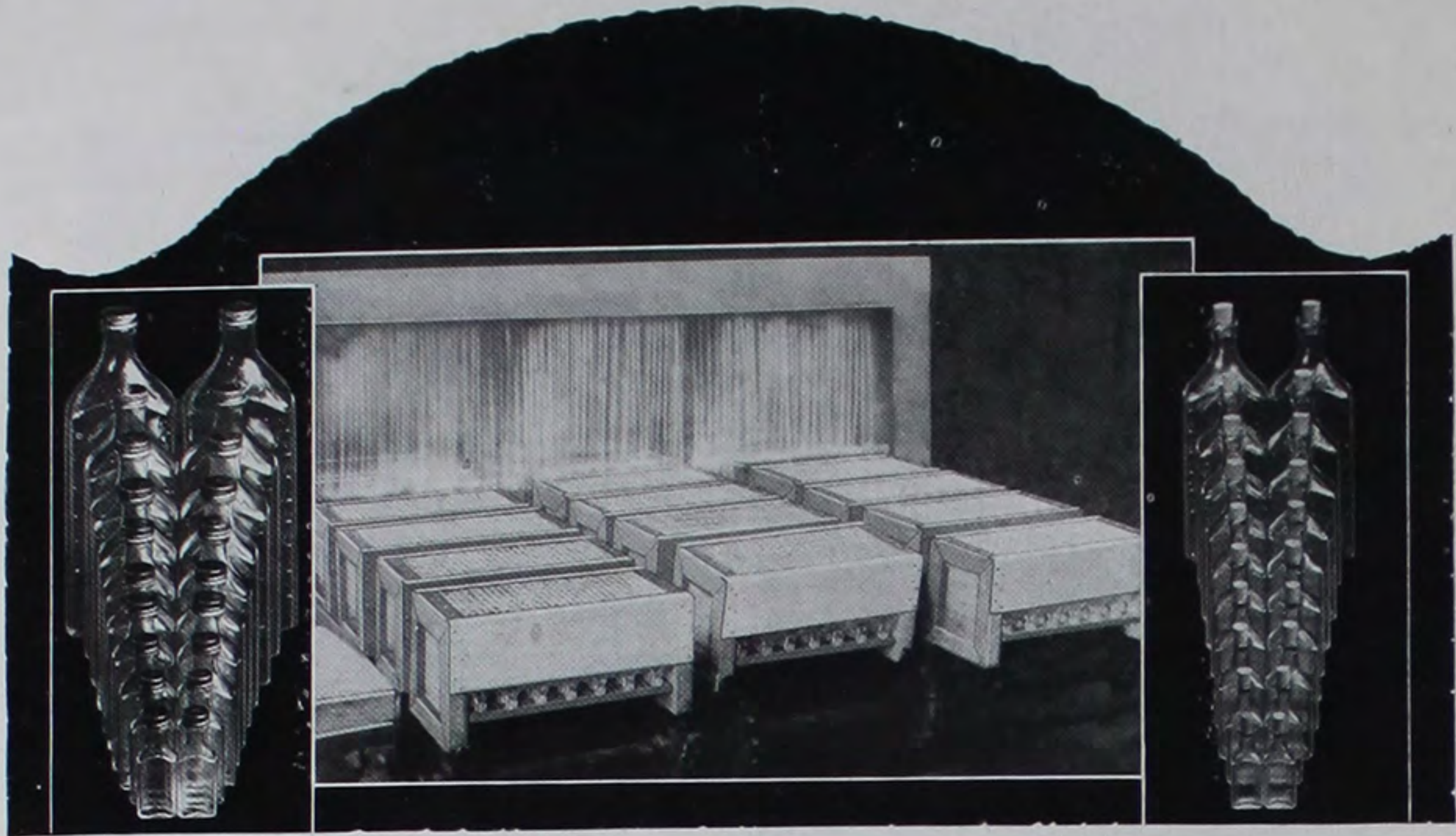

IN the Washed and Capped and Washed and Corked Services "Diamond I" Prescription Bottles enter the washing chamber neck down. Needle sprays of boiling distilled water under high pressure play upon them from above and below, both inside and out. The bottles are then sterilized in a live steam chamber and dried in superheated steam ovens.

"Diamond I" Prescription Ware Services

FOR many years the Illinois Glass Company has consistently endeavored to give the Drug Trade better bottles, better packing and more conveniently arranged Prescription Ware Services.

Our Lyric and Illini Ovals are available in three different Services packed in either Wood or Corrugated Reshipping Cases.

In the Washed and Capped

and Washed and Corked Services the bottles are washed inside and out with boiling distilled water under high pressure, sterilized with live steam and dried in superheated steam ovens. They are then placed on a long conveyor table and are corked or capped, as the case may be, while still too hot for human hands to touch. Following this operation, they are

Illinois Glass Company

packed in sealed dust-proof cartons fitted with corrugated cell partition packing.

The washing process through which these bottles pass automatically culls out any that are not properly annealed. It is about as severe a temper test as can be given. In addition to this, the bottles are inspected twice—once at the end of the lehr when they are packed in wash trays, and, again, after they have been through the

washing machine and before they are packed in cartons.

That the Drug Trade appreciates the convenience of receiving clean bottles already fitted with High Grade, Extra Long, Tapered Corks or neat attractive Blue Metal Caps, is proved by the fact that most of our Prescription Ware orders now call for either one or the other of these Services.

Besides the Washed and Capped and Washed and Corked

(Continued on page 12)

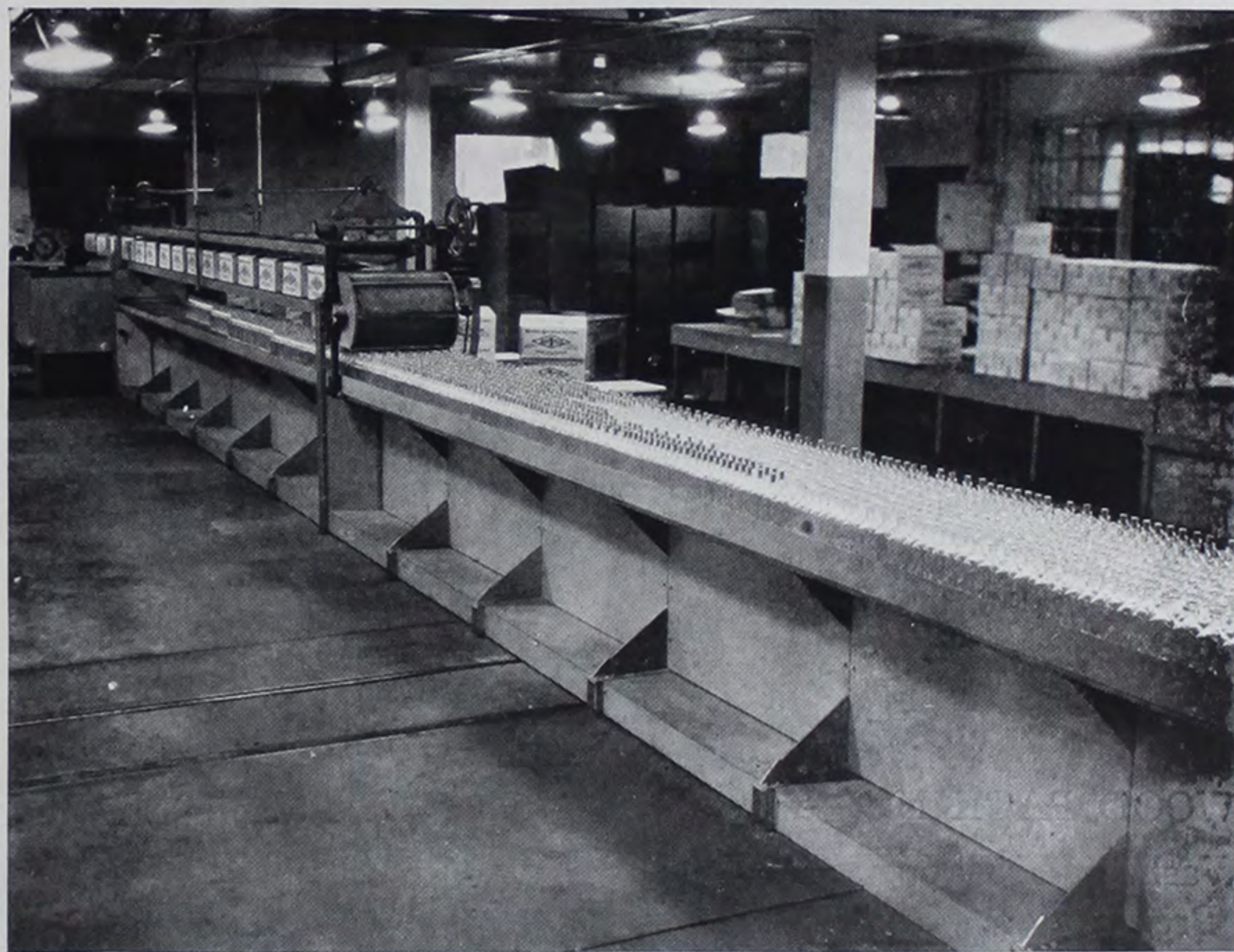

HERE is shown the long conveyor table and corking wheel along which the bottles pass while still too hot to touch. After they are corked they are packed in sealed dust-proof cartons.

Illinois Glass Company



Prescription Ware Washed, Sterilized, and Capped Service

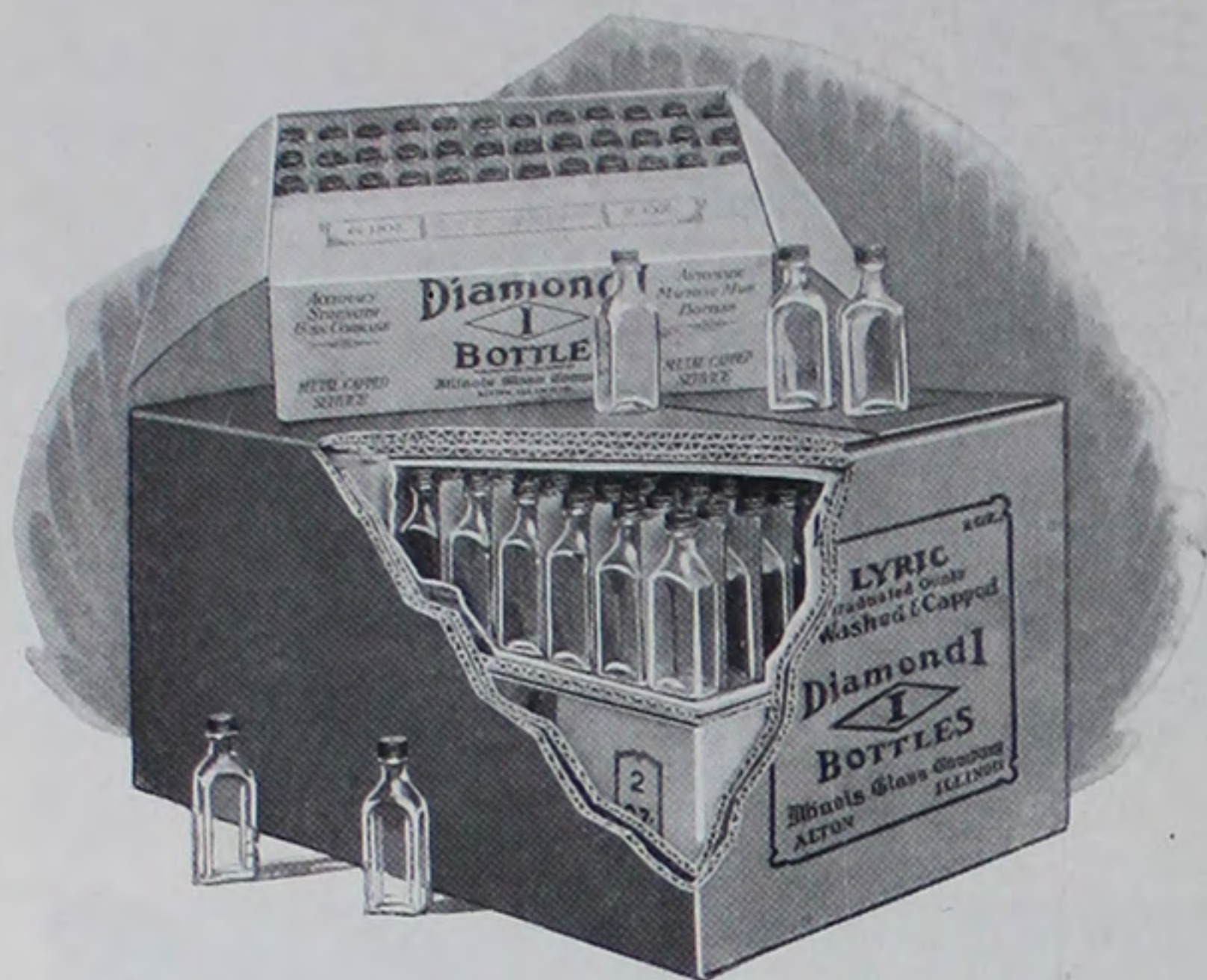

**CORRUGATED
PACKING**
Washed and Capped
Prescription Ware

Services we have a third—a Plain Service—in which the ware is packed in cartons just as it comes from the lehr. It is not washed nor fitted with corks or caps. It is—just as the name implies—a plain service

for which there is still a considerable demand.

Although the Wood Box, as a suitable Reshipping Case for Prescription Ware, has the prestige of years behind it, we have recently introduced a new Cor-

(Continued on page 13)

WOOD PACKING
Washed and Capped
Prescription Ware

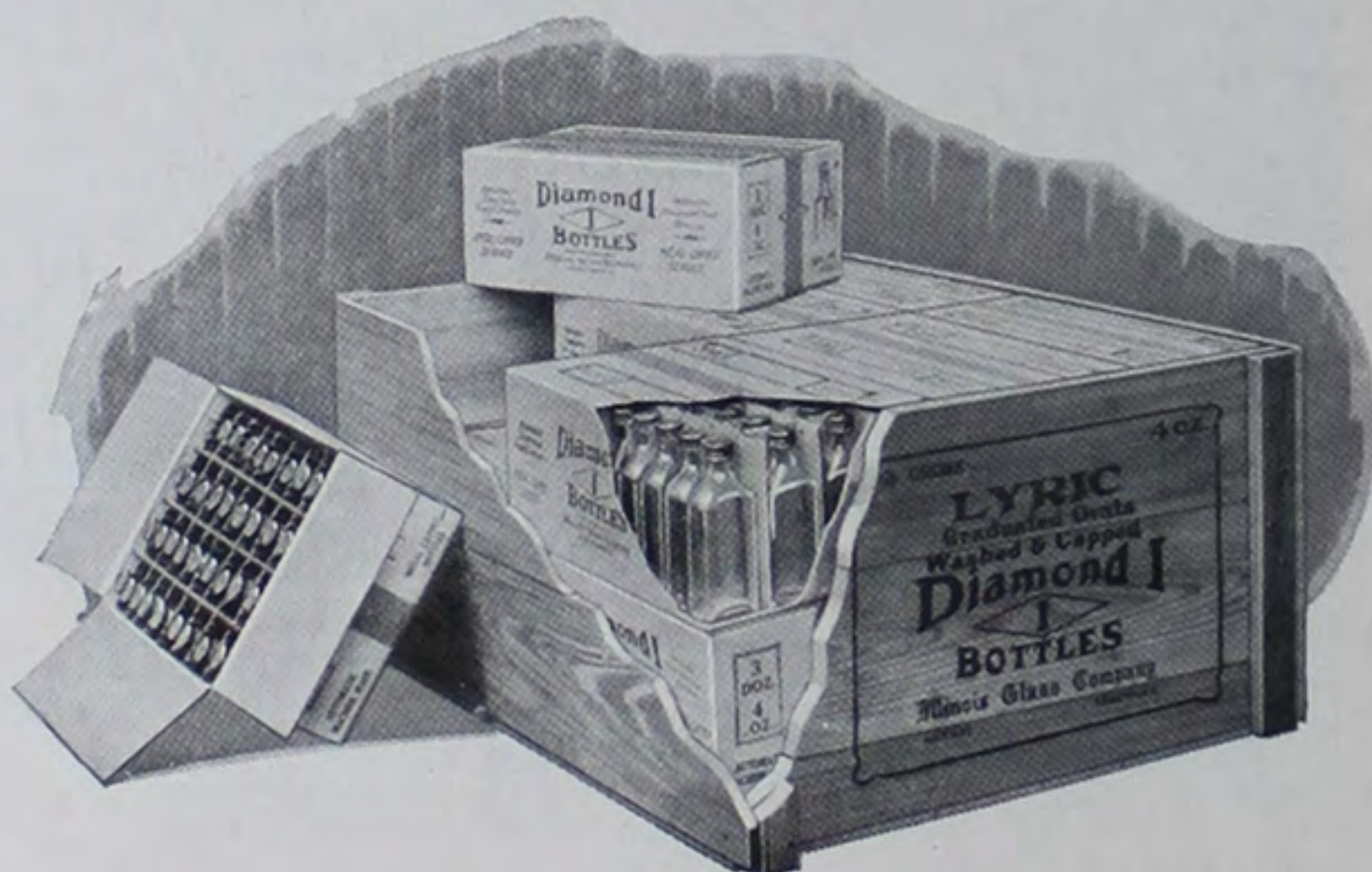

I

Prescription Ware Washed, Sterilized, and Corked Service

CORRUGATED PACKING

Washed and Corked
Prescription Ware

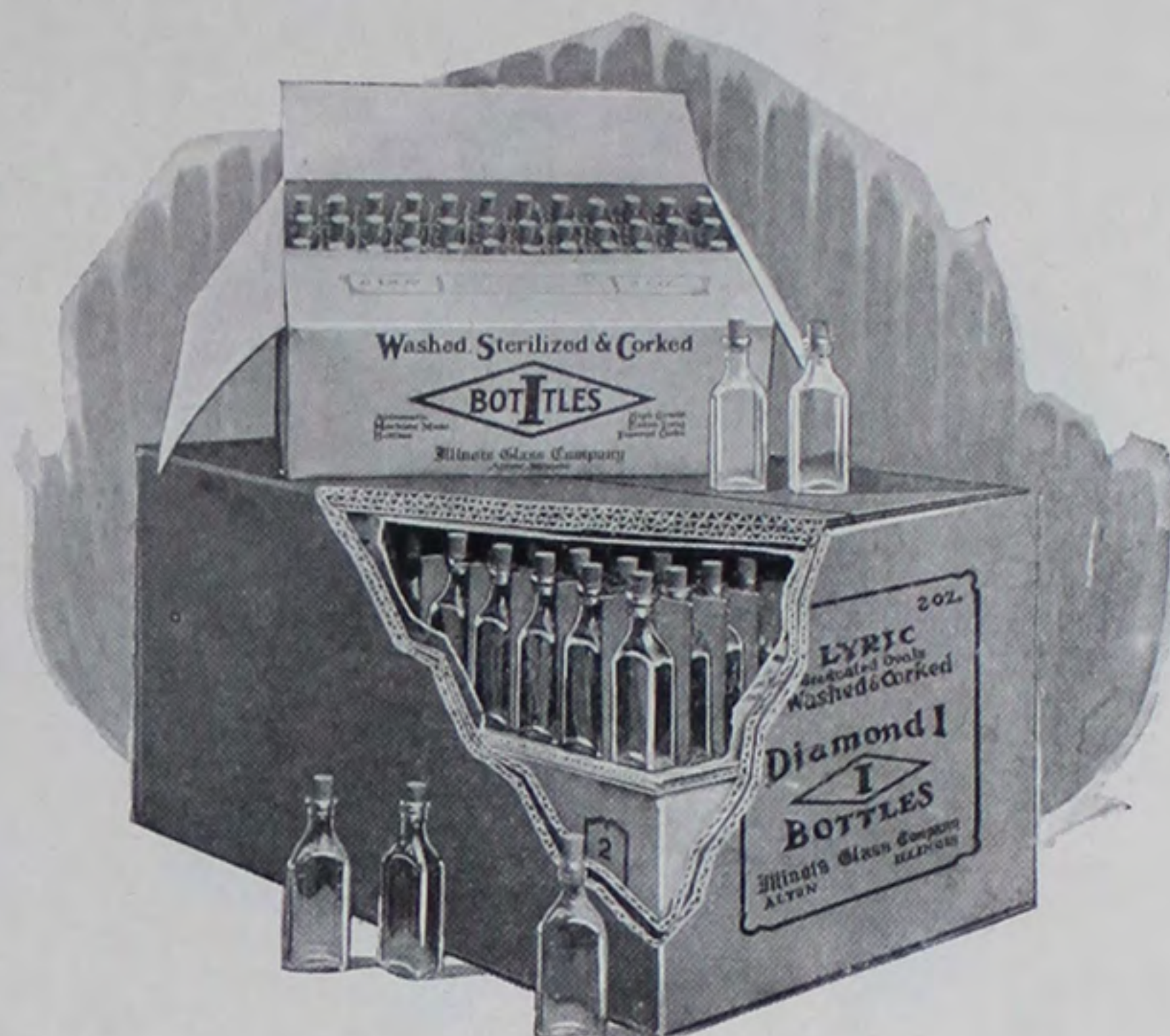

Corrugated Packing of smaller unit cases which is proving very popular indeed. The average weight of these Corrugated Boxes is only 38 lbs. Consequently, they can be handled easily by one man in the stock room or

on the loading platform. One of the objects in bringing out this new packing was to enable those druggists who have been buying their bottles in "broken case lots" to make their purchases in original cases.

(Continued on page 14)

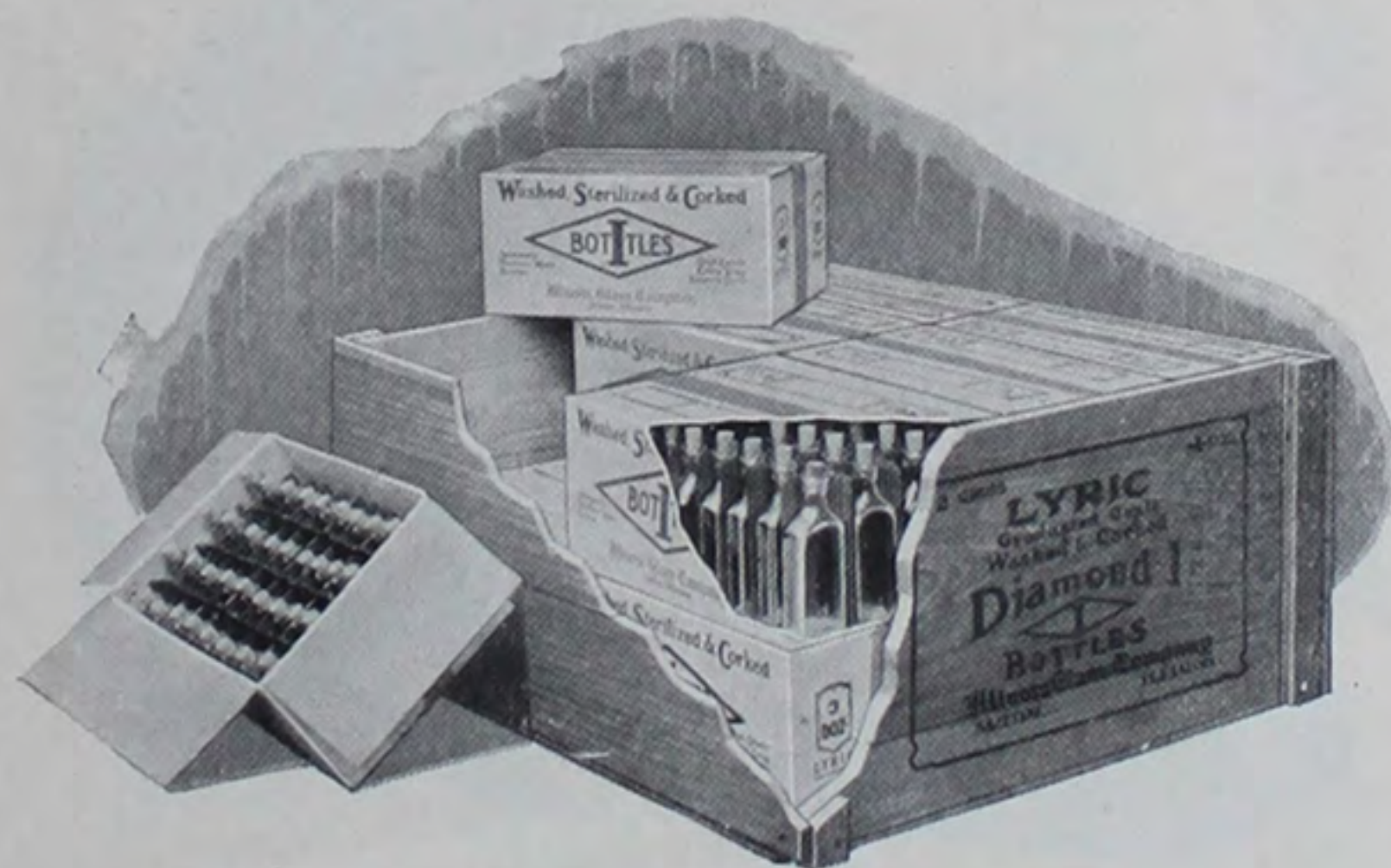

WOOD PACKING
Washed and Corked
Prescription Ware

Illinois Glass Company



Prescription Ware Plain Carton Service

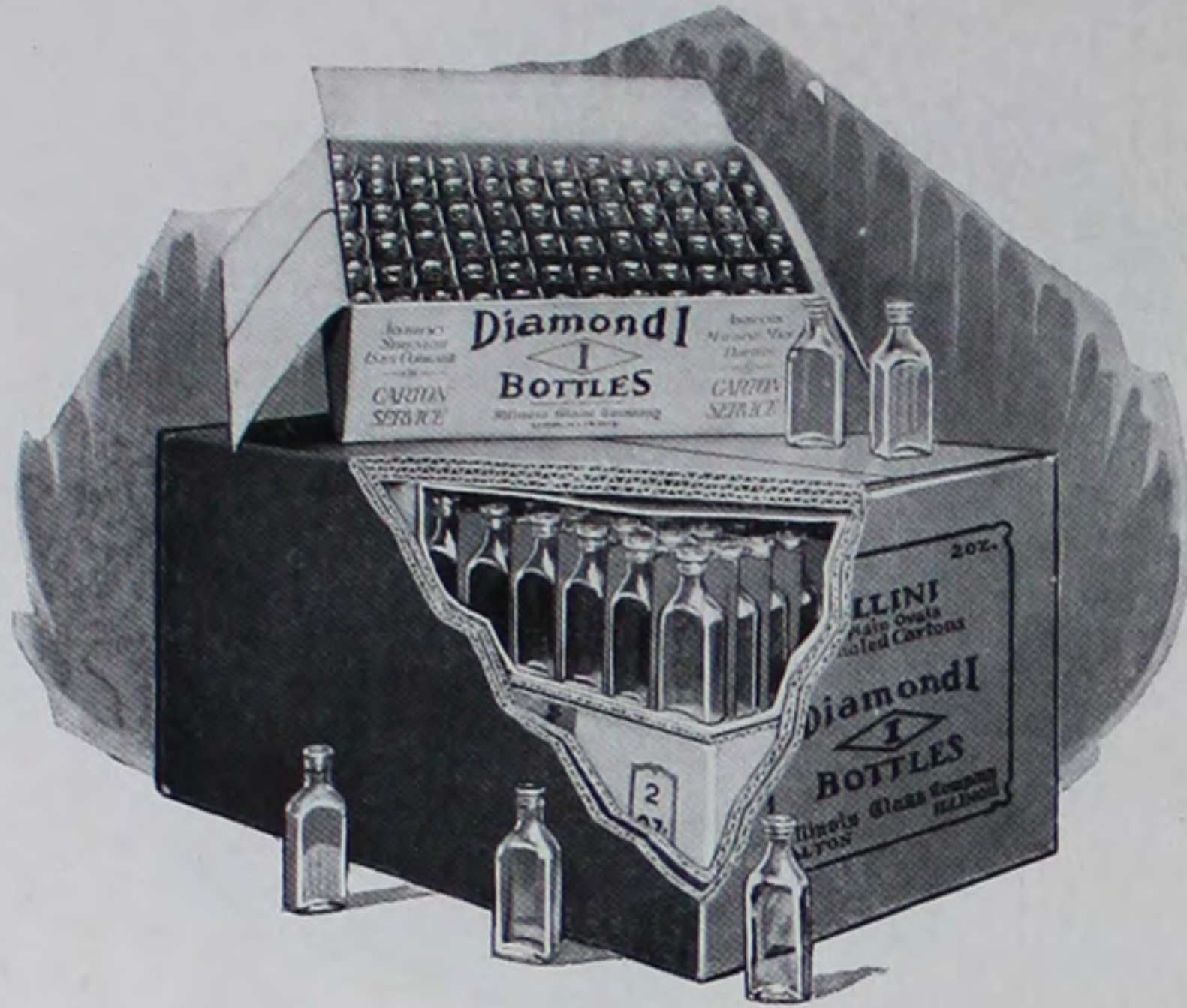

CORRUGATED
PACKING

Plain Service
Prescription Ware

In either Wood or Corrugated, "Diamond I" Reshipping Cases for Prescription Ware comply with all freight and express requirements. They offer

the protection bottles need against rough handling and are in conformity with the quality of the ware they are built to carry.

WOOD PACKING

Plain Service
Prescription Ware

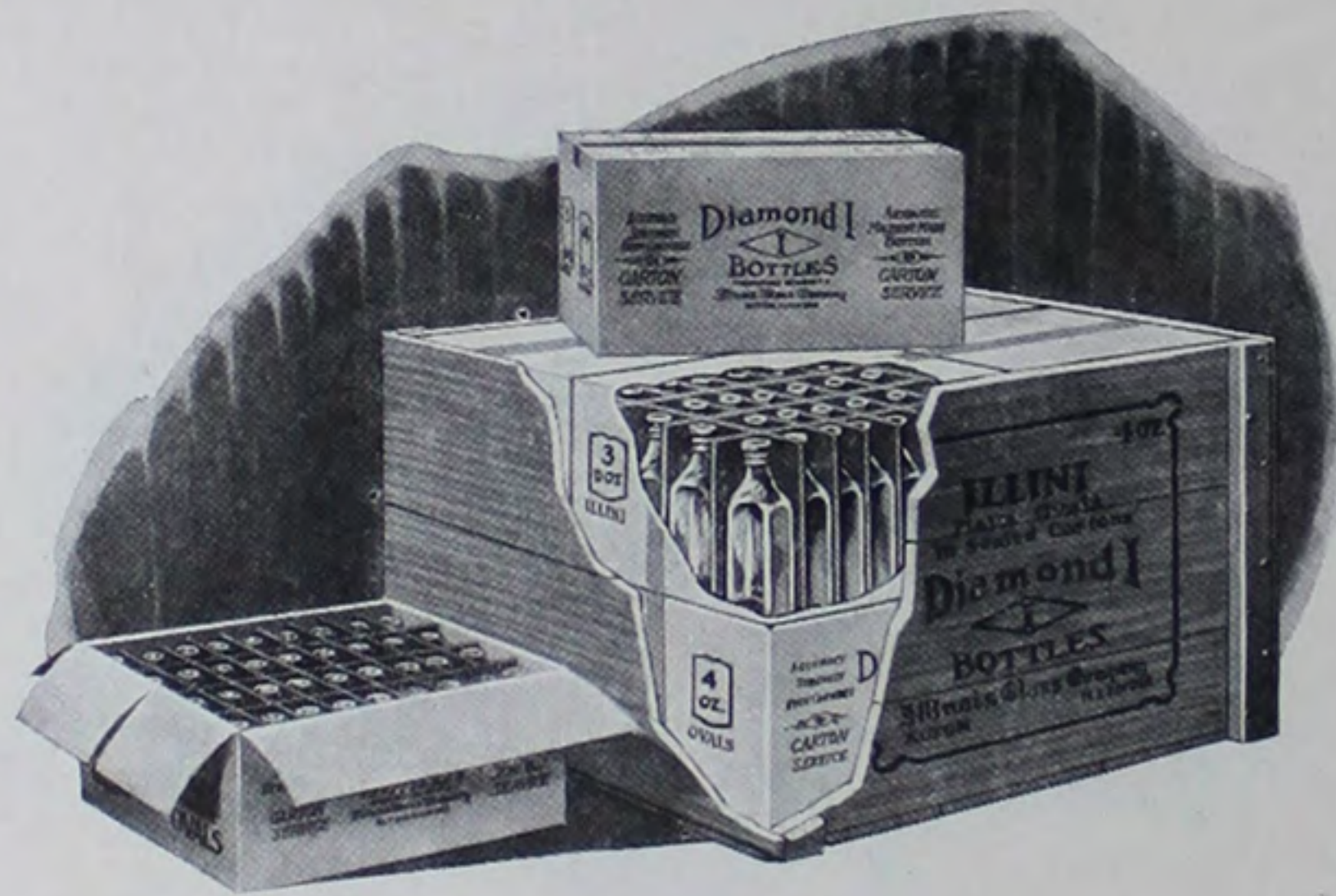

Lyric Oval (GRADUATED)

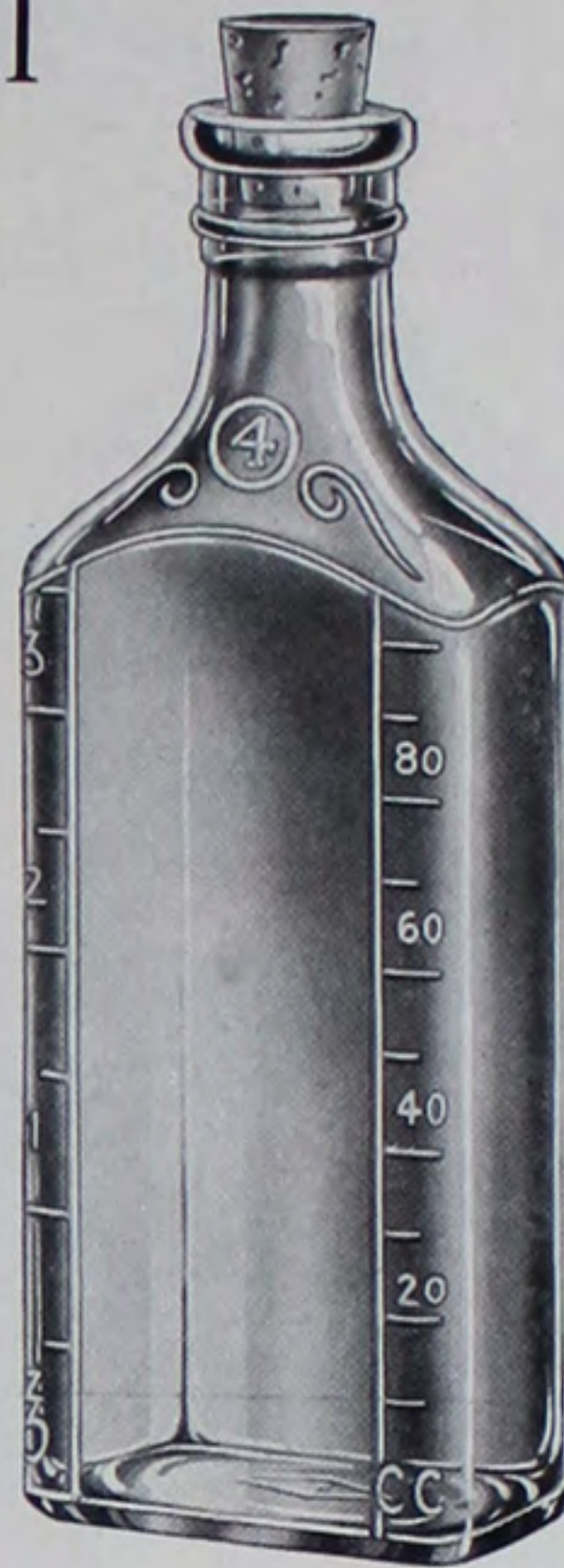
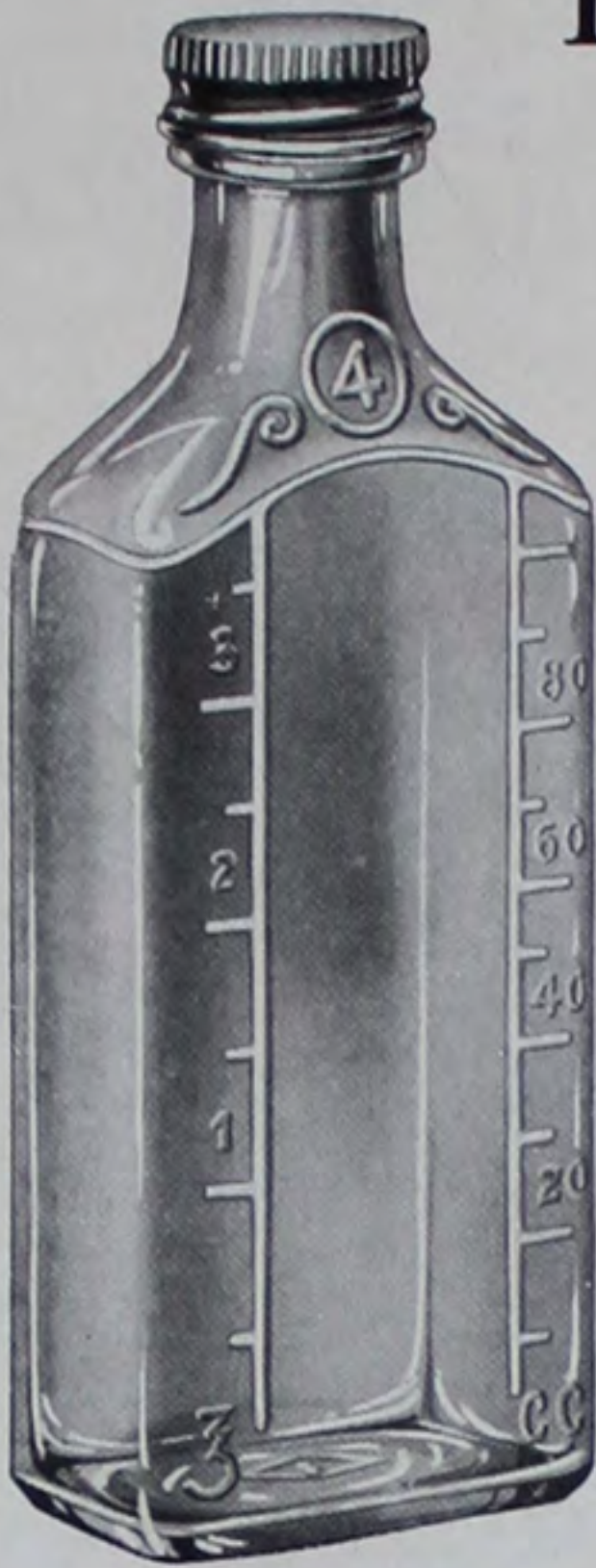

THE excellent design, accurate capacity, even corkage, ample label space and rugged strength of the Lyric Oval makes it the most popular of all prescription bottles.

It is correctly graduated in both the Metric and American Scales and is available through our Distributors in the Washed and Capped, Washed and Corked or Plain Service—packed in Wood or Corrugated Boxes.

For the druggist putting up his own private preparations the Lyric Oval fitted with the Blue Metal Cap, is ideal. It gives him a handsome and distinctive package and places his own preparations on a new competitive plane.

Extra Blue Metal Caps, packed in handy one gross corrugated cartons, are also available through our Distributors.

Capacity	Quantity per Carton	Quantity per Corrugated Box	Quantity per Wood Box	Stock Numbers Washed and Corked	Stock Numbers Washed and Capped	Stock Numbers Regular
½ oz.	6 doz.	2 gro.	5 gro.	100	200	300
1 oz.	6 doz.	2 gro.	5 gro.	101	201	301
2 oz.	6 doz.	2 gro.	5 gro.	102	202	302
3 oz.	4 doz.	1 gro.	3 gro.	103	203	303
4 oz.	3 doz.	1 gro.	3 gro.	104	204	304
5 oz.	3 doz.	½ gro.	2 gro.	105	205	305
6 oz.	3 doz.	½ gro.	2 gro.	106	206	306
7 oz.	3 doz.	½ gro.	1½ gro.	107	207	307
8 oz.	3 doz.	½ gro.	1½ gro.	108	208	308
10 oz.	2 doz.	¼ gro.	1 gro.	110	210	310
12 oz.	1½ doz.	¼ gro.	1 gro.	112	212	312
14 oz.	1½ doz.	¼ gro.	1 gro.	114	214	314
16 oz.	1½ doz.	¼ gro.	1 gro.	116	216	316
28 oz.	1 doz.	⅙ gro.	½ gro.	128	228	328
32 oz.	1 doz.	⅙ gro.	½ gro.	132	232	332

Illinois Glass Company

Illini Oval (PLAIN)

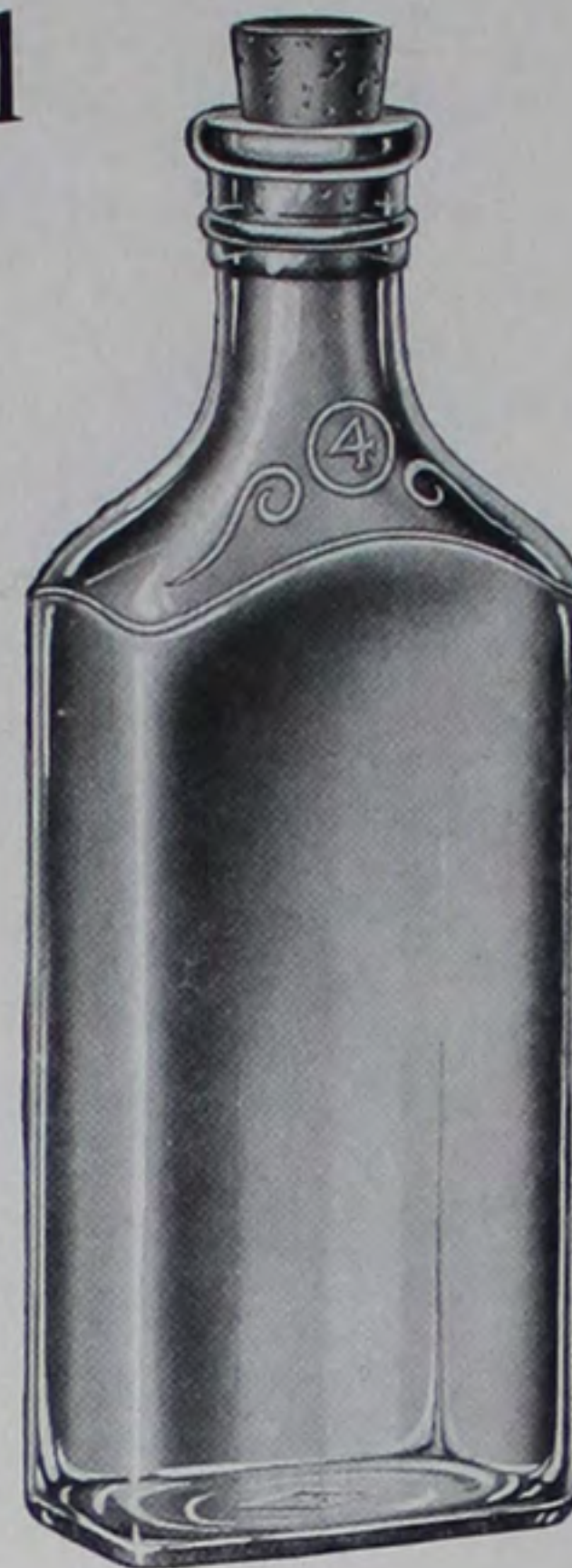
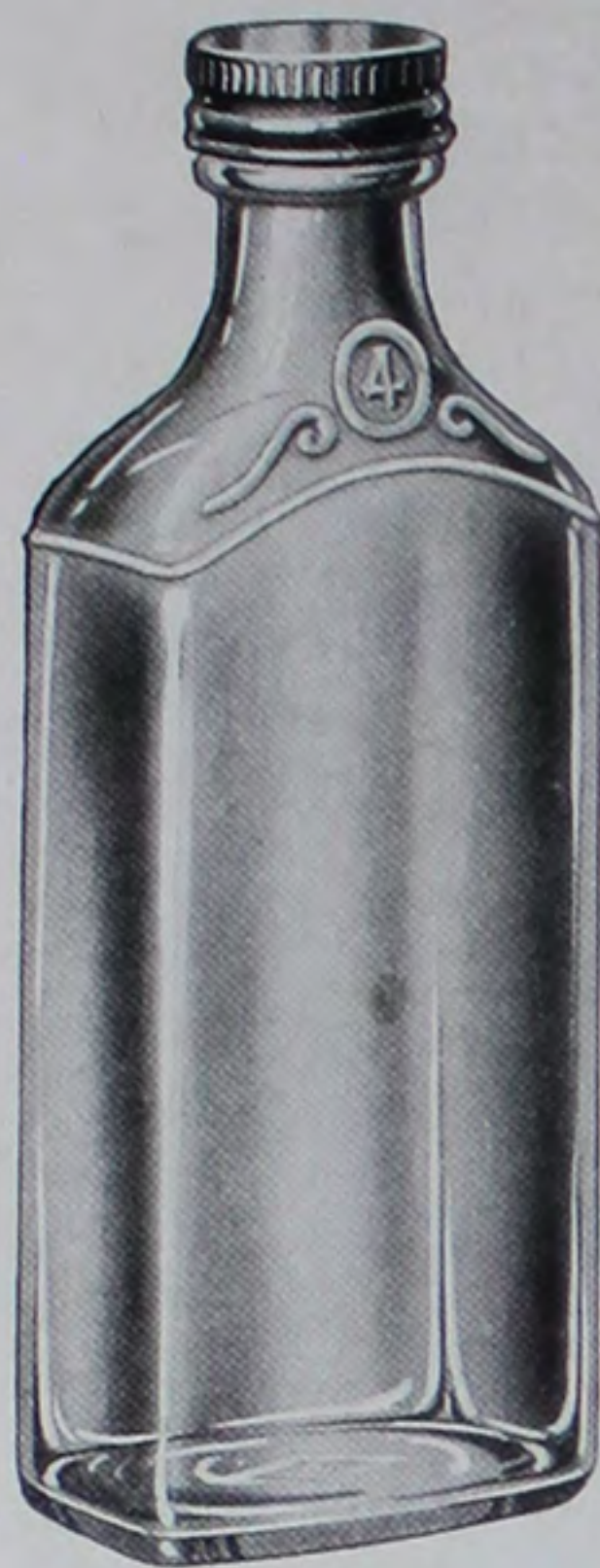

THE Illini Oval is the same as the Lyric except that it is not graduated.

It is a graceful, plain bottle—popular alike among the Drug Trade for prescription purposes and with manufacturers.

For Prescription use, it can be supplied in Wood or Corrugated Packing in any of our three services—Washed and Capped, Washed and Corked or Plain Service. Extra Blue Metal Caps, packed in handy one gross Corrugated cartons are furnished through our Distributors.

For the manufacturing trade, it is generally supplied in our regular crate or reshipping case packing, without being put through the washing and corking process. It is available in either the cork or screw cap finish.

Capacity	Quantity per Carton	Quantity per Corrugated Box	Quantity per Wood Box	Stock Numbers Washed and Corked	Stock Numbers Washed and Capped	Stock Numbers Regular
1/2 oz.	6 doz.	2 gro.	5 gro.	400	500	600
1 oz.	6 doz.	2 gro.	5 gro.	401	501	601
2 oz.	6 doz.	2 gro.	5 gro.	402	502	602
3 oz.	4 doz.	1 gro.	3 gro.	403	503	603
4 oz.	3 doz.	1 gro.	3 gro.	404	504	604
5 oz.	3 doz.	1/2 gro.	2 gro.	405	505	605
6 oz.	3 doz.	1/2 gro.	2 gro.	406	506	606
7 oz.	3 doz.	1/2 gro.	1 1/2 gro.	407	507	607
8 oz.	3 doz.	1/2 gro.	1 1/2 gro.	408	508	608
10 oz.	2 doz.	1/4 gro.	1 gro.	410	510	610
12 oz.	1 1/2 doz.	1/4 gro.	1 gro.	412	512	612
14 oz.	1 1/2 doz.	1/4 gro.	1 gro.	414	514	614
16 oz.	1 1/2 doz.	1/4 gro.	1 gro.	416	516	616
28 oz.	1 doz.	1/6 gro.	1/2 gro.	428	528	628
32 oz.	1 doz.	1/6 gro.	1/2 gro.	432	532	632

Illinois Glass Company

Capsule Vials With Slip-over Metal Caps

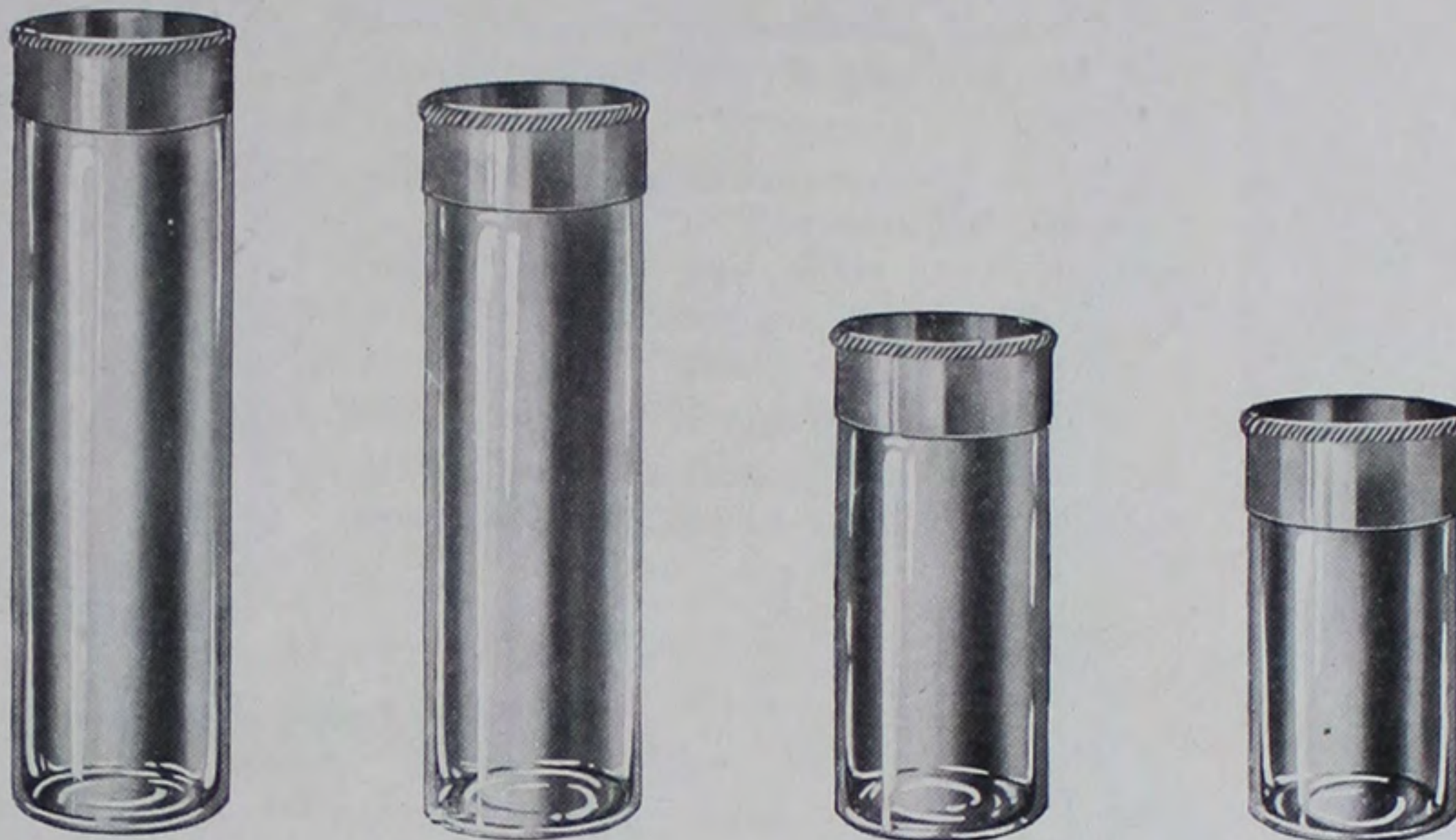

“DIAMOND I” Capsule Vials with Slip-over Metal Caps have been especially designed by us to supply the need for a simple, cheap, good looking glass package for pills and capsules.

They not only cost less than corresponding sizes of screw cap vials, but are cheaper than the better grade of cardboard pill boxes.

Available in four sizes, packed in cartons of six dozen each, three gross to the corrugated box. They are suitable for dispensing capsules as follows:

SIZE I—12 No. 0, 18 No. 1, 18 No. 2, 30 No. 3, 36 No. 4, or 60 No. 5.

SIZE II—15 No. 0, 24 No. 1, 24 No. 2, 40 No. 3, 48 No. 4, or 75 No. 5.

SIZE III—12 No. 00, 20 No. 0, 30 No. 1, 36 No. 2, 50 No. 3, 60 No. 4, or 100 No. 5.

SIZE IV—18 No. 00, 24 No. 0, 36 No. 1, 48 No. 2, 60 No. 3, 75 No. 4, or 125 No. 5.

Illinois Glass Company



Nursing Bottles

(NARROW NECK)



ROUND STERILIZER

Mould No.	Size	Weight per Gross
K-32	4 oz.	50 lbs.
123	8 oz.	80 lbs.

"DIAMOND I" nursers are carefully manufactured, graduated and scientifically annealed so as to give excellent service under all conditions.

On the narrow neck bottles we have recently substituted an improved lip with a flat, projecting under surface which eliminates slipping and holds the nipple securely in place.

The neck openings on these nursers have also been enlarged to prevent lodging and sticking of brushes during cleaning.



BABY'S PET NURSER

Mould No.	Size	Weight per Gross
A-80	8 oz.	80 lbs.



BALTIMORE NURSER

Mould No.	Size	Weight per Gross
124	8 oz.	80 lbs.

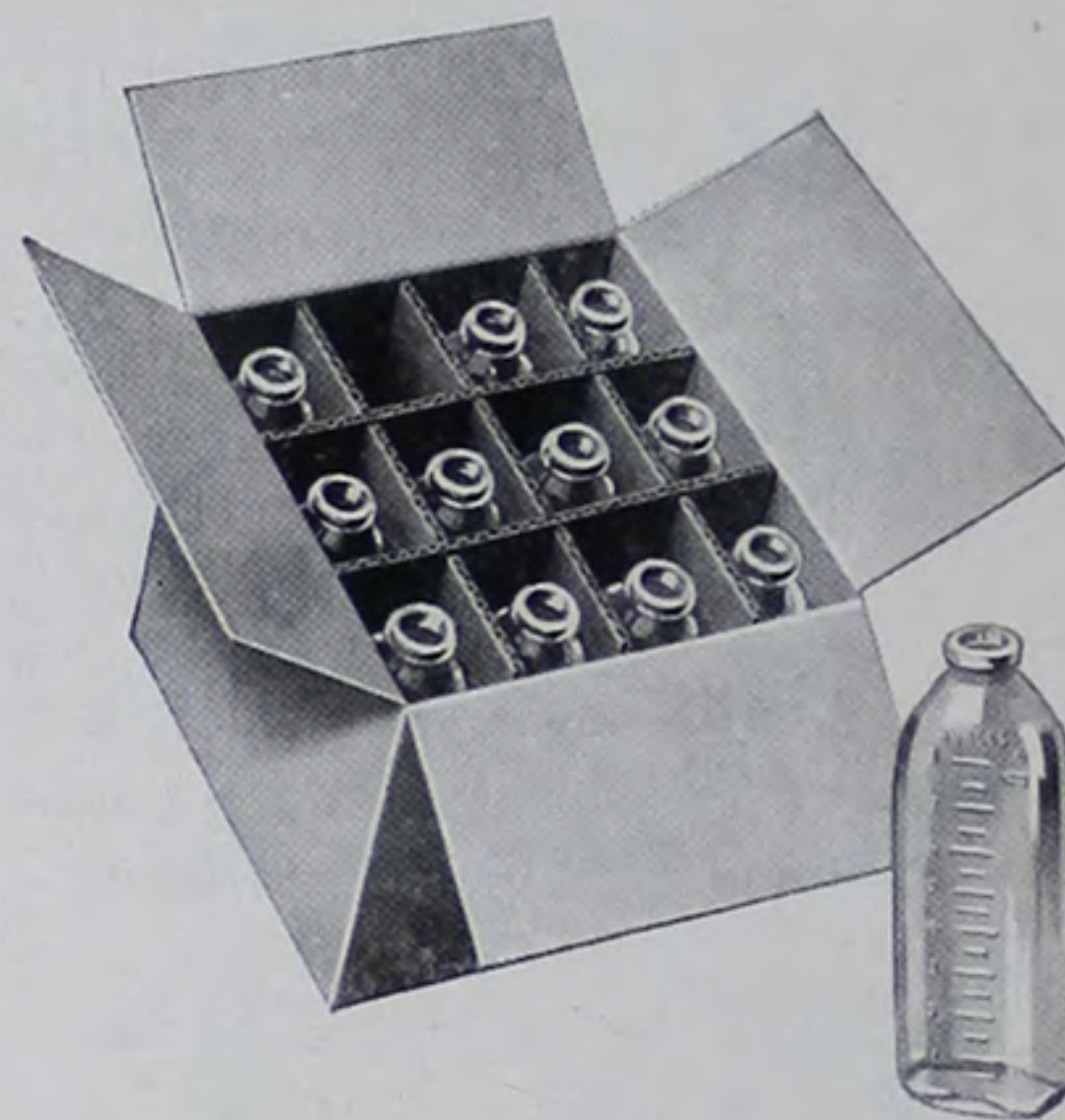

All nursers, with the exception of K-32, 4 ounce Round Sterilizer, are packed in 1 dozen cardboard cartons, 6 dozen to the corrugated box. K-32 is furnished packed in crates only, 3 gross to the crate. All nursers are included in our regular cars of prescription ware.

Faultless "Diamond I" Nurser

(WIDE MOUTH)

THIS graduated bottle answers completely the demand for a good Wide Mouth Nurser. It is easy to clean and sterilize and presents no surfaces inaccessible to the brush.

Each Wide Mouth Nurser is wrapped in a corrugated shell and packed in a good looking individual carton—a fact that adds greatly to its possibilities for attractive grouping in window display.

The individual cartons are packed in cardboard cartons of a dozen each, and these, in turn, are packed in 6 dozen Corrugated Boxes. These bottles are shipped to our Distributors in the same cars with their prescription ovals.



FAULTLESS NURSER

Mould No.	Size	Weight per Gross
T-214	8 oz.	90 lbs.



Showing the individual carton and corrugated cell in which each Faultless Nurser is packed.

Illinois Glass Company

Citrate of Magnesia

(PRIOF FINISH)



CITRATE of Magnesia Bottles on this page and the next are shown with three different finishes.

The Prif Finish, shown at the left, utilizes that positive and economical closure—the ordinary crown cap. A knife, coin, key or any flat piece of metal can be inserted between the skirt of the cap and the hump on the Prif Ledge, and used as a lever to pry the cap off.

When the crown is pried off in this way it isn't mutilated and sprung as by the ordinary crown opener, and hence, can be snapped back on again as an effective, although not a permanent reseal.

This is a simple yet superior finish for Citrate of Magnesia and is rapidly growing in popularity.

CITRATE OF MAGNESIA

Mould No.	Size	Quant. per Corr. Box	Weight per Gross
72	12 oz.	1 doz.	150 lbs.
		4 doz.	140 lbs.
		Quantity per Crate	
T-300	7 oz.	1½ gro.	90 lbs.

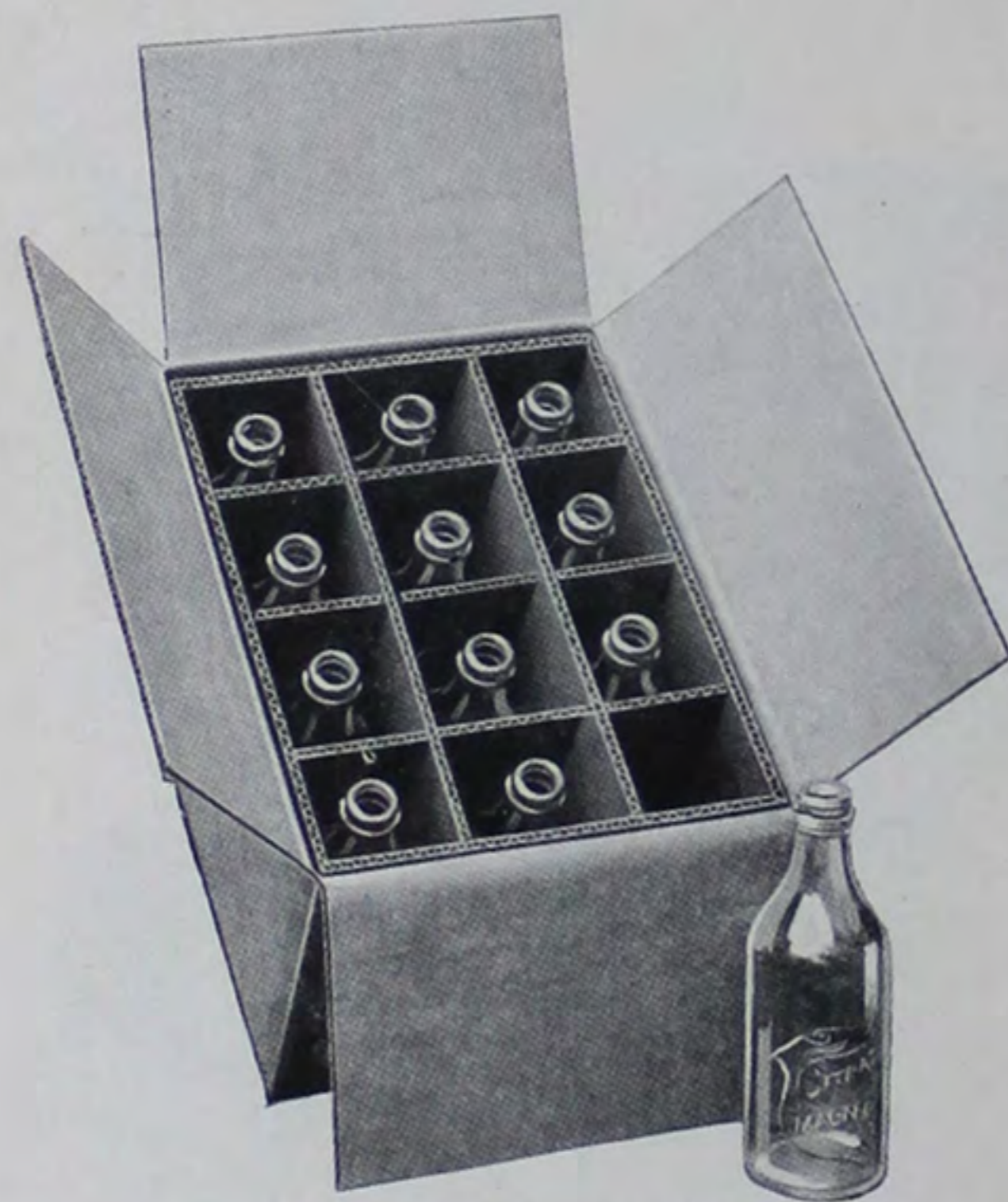

Illustrating our one dozen Corrugated Reshipping Box for Citrates.

We are always glad to supply samples for your inspection.

Citrate of Magnesia

(BLUE METAL CAP AND OTHER FINISHES)



THE Blue Metal Screw Cap is another practical, good looking closure for Citrate. It holds well under pressure and caps can be applied and removed by hand.

Glass or Porcelain Stoppers, Plain Crown Finish or Kork-N-Seal are other finishes with which these bottles can be supplied, if desired.

The split size, 7 oz., single dose bottle is a package individual with us.

Citrates are generally sold in quantities to Jobbers and included in their regular cars of Prescription Ware.

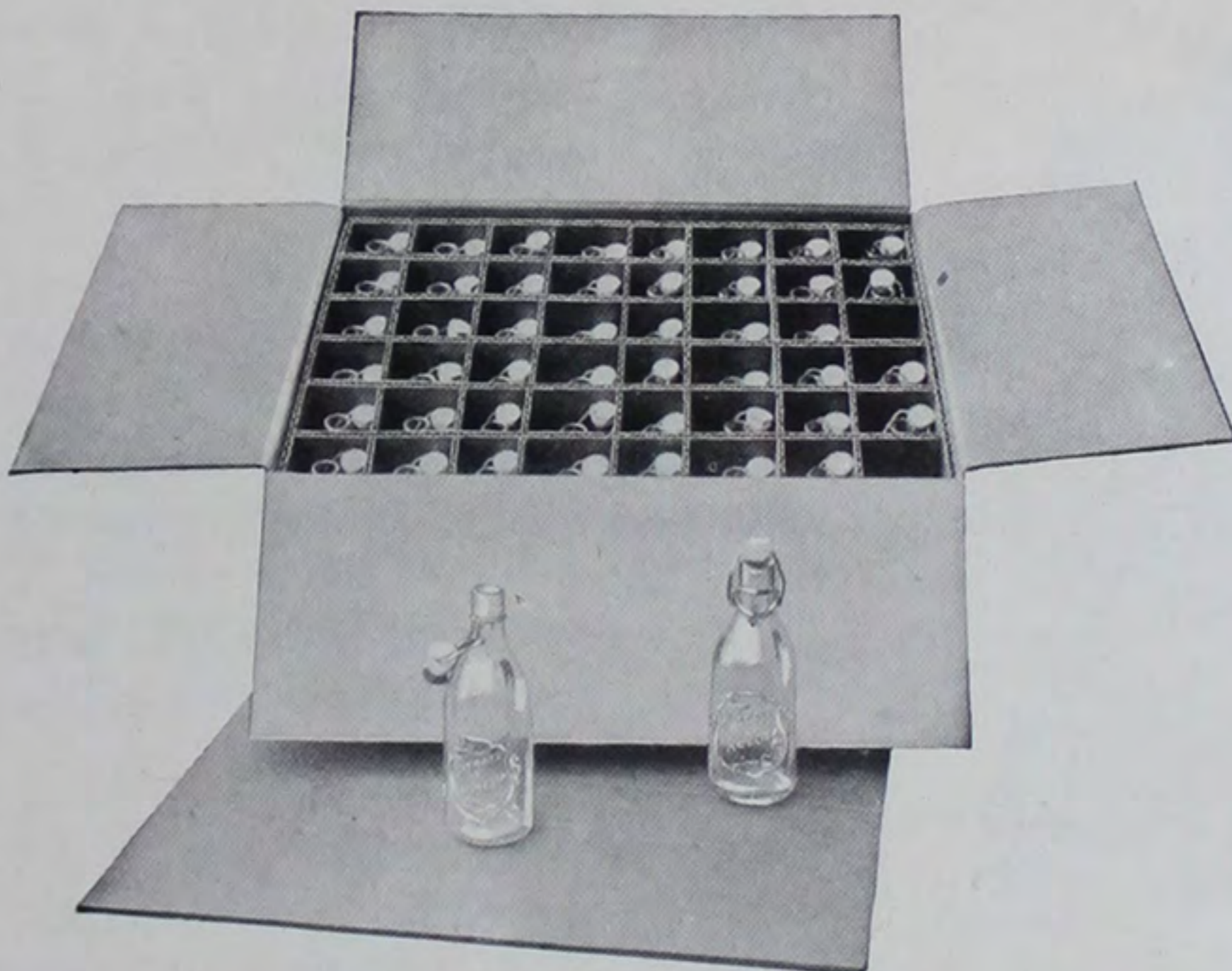

*A four-dozen Corrugated Box
for Citrates.*



Illinois Glass Company

Iodine Bottles

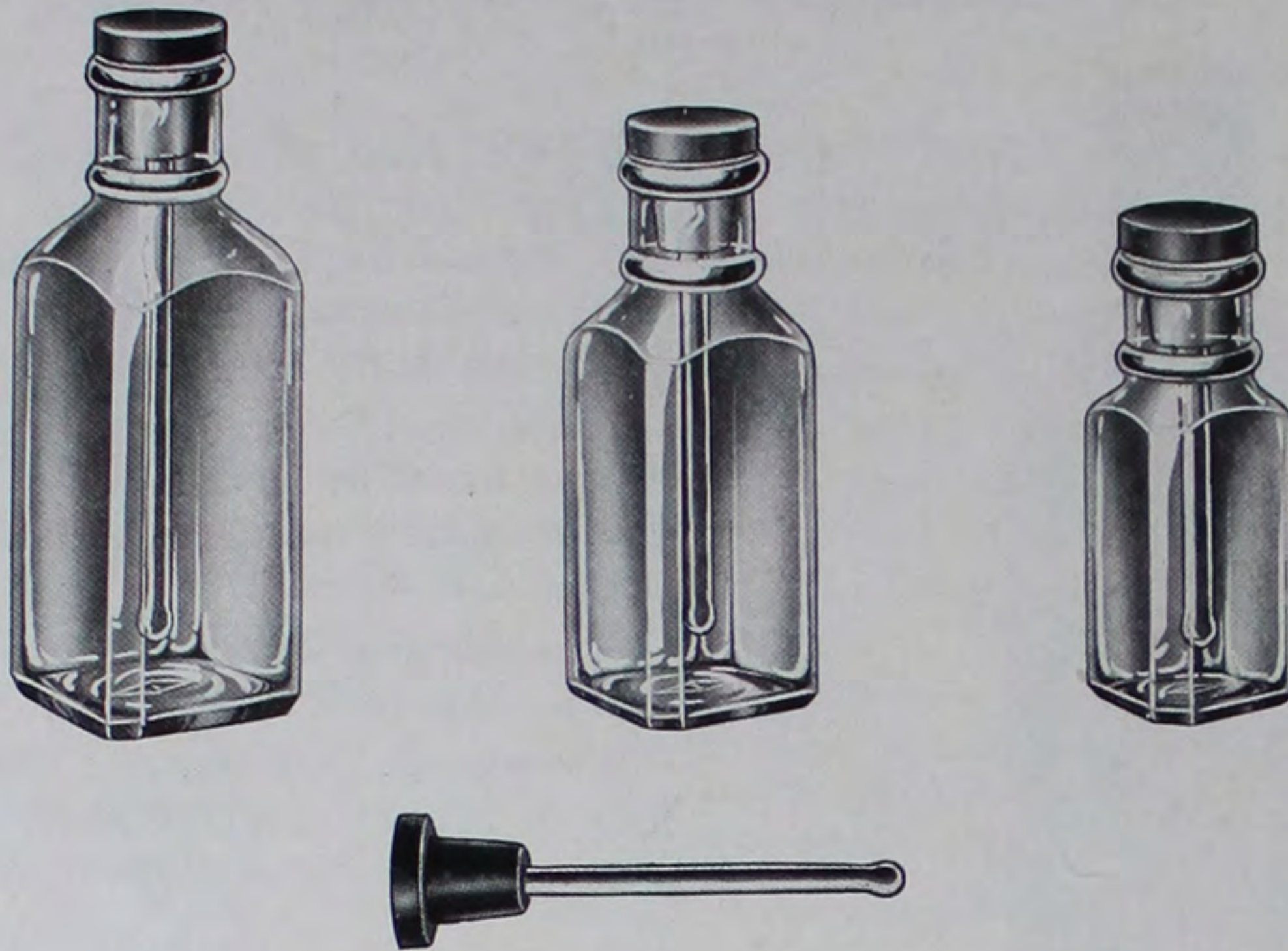

“DIAMOND I” Amber Iodine Bottles, with Flat Head Red Rubber Corks and Glass Rod Applicators, continue to gain favor with the Drug Trade and with their customers, as appropriate and convenient packages for Tincture of Iodine.

Available in $\frac{1}{4}$ ounce, $\frac{1}{2}$ ounce, and 1 ounce sizes. The $\frac{1}{4}$ ounce and $\frac{1}{2}$ ounce sizes are packed in $\frac{1}{2}$ gross Corrugated Reshipping Packages, with six packages to the Corrugated Box. The 1 ounce size is packed $\frac{1}{2}$ gross to the Corrugated Reshipping Package, with four packages to the Corrugated Box.

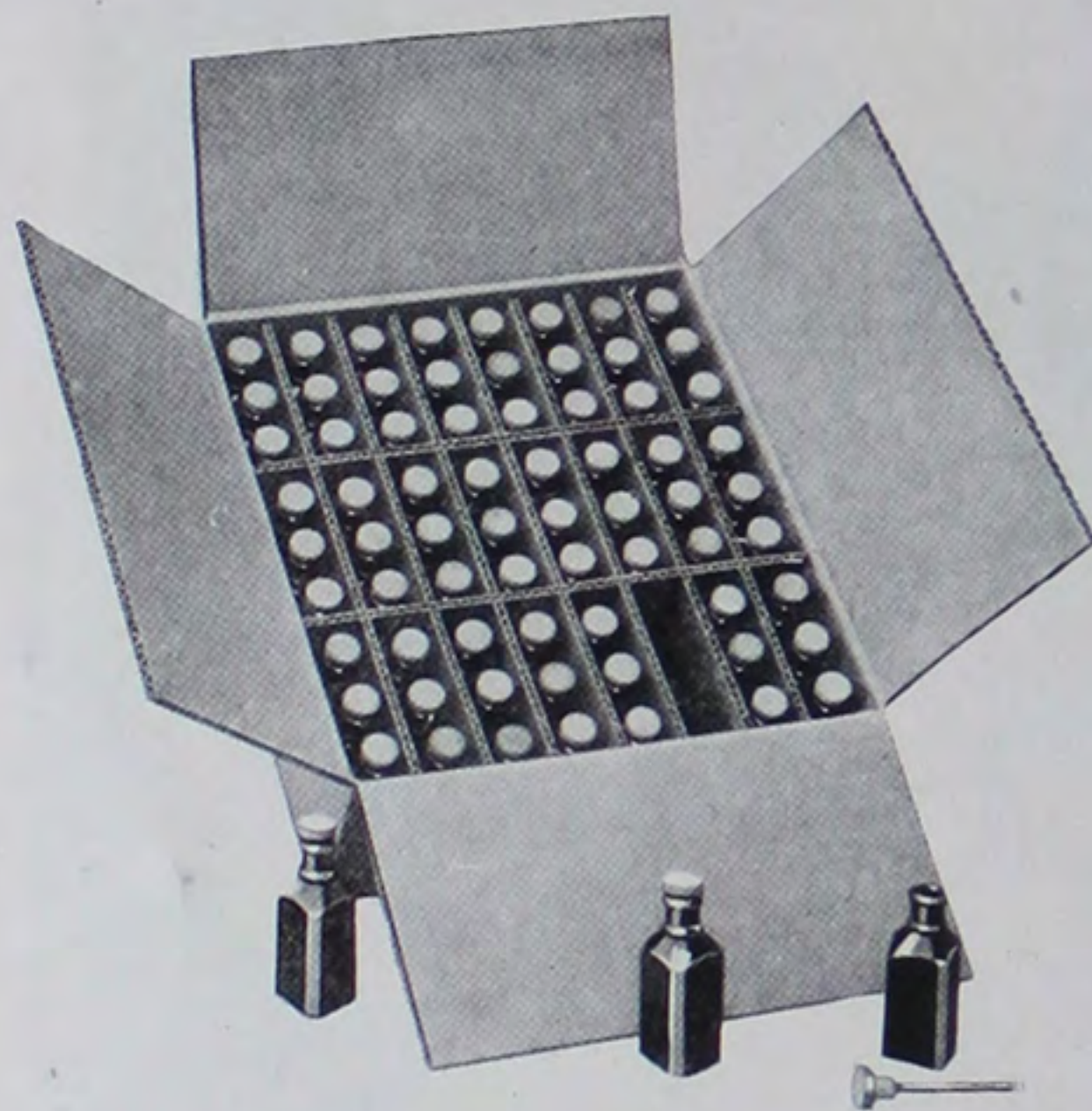

Illustrating our 6-dozen Corrugated Reshipping Box for Iodines.

IODINES

Mould No.	Size	Quant. per Corr. Box	Weight per Gross
C-11	$\frac{1}{4}$ oz.	3 gro.	12 lbs.
C-12	$\frac{1}{2}$ oz.	3 gro.	14 lbs.
C-13	1 oz.	2 gro.	20 lbs.

Dropper Bottles



“DIAMOND I” Prescription Dropper Bottles constitute a handy service for eye water or any preparation that is to be dispensed by the drop.

Made in amber glass in $\frac{1}{4}$ oz., $\frac{1}{2}$ oz., and 1 oz. sizes, they are furnished complete with Red Rubber Nipples and Flint Glass Droppers with Flared Tips. Each bottle is placed in an individual carton. These in turn are packed in sealed dust proof cartons of three dozen each. These dust proof cartons, if containing the $\frac{1}{4}$ oz., or $\frac{1}{2}$ oz., sizes, are then packed 12 to the Corrugated Box; or if containing the 1 oz. bottle, 8 to the Corrugated Box.

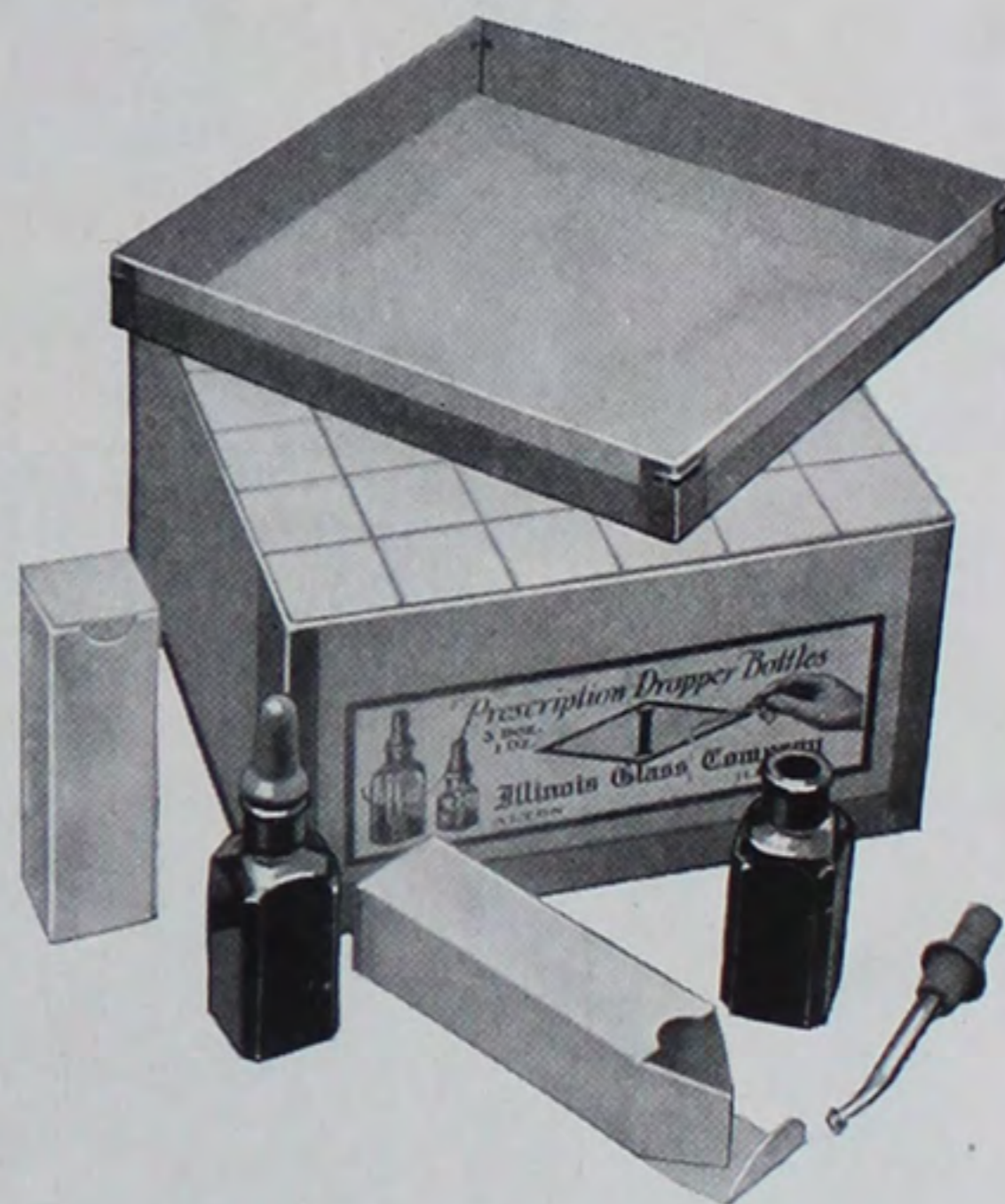

Illustrating the 3-dozen carton in which Dropper Bottles are packed.

DROPPER BOTTLES

Mould No.	Size	Quant. per Corr. Box	Weight per Gross
C- 8	$\frac{1}{4}$ oz.	3 gro.	14 lbs.
C- 9	$\frac{1}{2}$ oz.	3 gro.	16 lbs.
C-10	1 oz.	2 gro.	22 lbs.

Illinois Glass Company



Round Narrow Mouth Prescriptions



ROUND NARROW MOUTH PRESCRIPTIONS

Mould No.	Size	Quantity per Crate	Weight per Gross
T-188	1/2 oz.	5 gro.	12 lbs.
T-189	1 oz.	5 gro.	18 lbs.
T-190	2 oz.	5 gro.	30 lbs.
T-191	3 oz.	3 gro.	40 lbs.
T-192	4 oz.	3 gro.	50 lbs.
T-193	6 oz.	2 gro.	70 lbs.
T-51	7 oz.	1 1/2 gro.	85 lbs.
T-194	8 oz.	1 1/2 gro.	90 lbs.
T-195	12 oz.	1 gro.	120 lbs.
T-39	16 oz.	1 gro.	150 lbs.
T-196	32 oz.	1/2 gro.	250 lbs.
A-91	1/2 gal.	1/4 gro.	375 lbs.
882	5 pt.	1/4 gro.	425 lbs.
633	1 gal.	1/6 gro.	650 lbs.

These bottles, always in demand, are available in cars of Prescription Ware, when so ordered by our distributors.

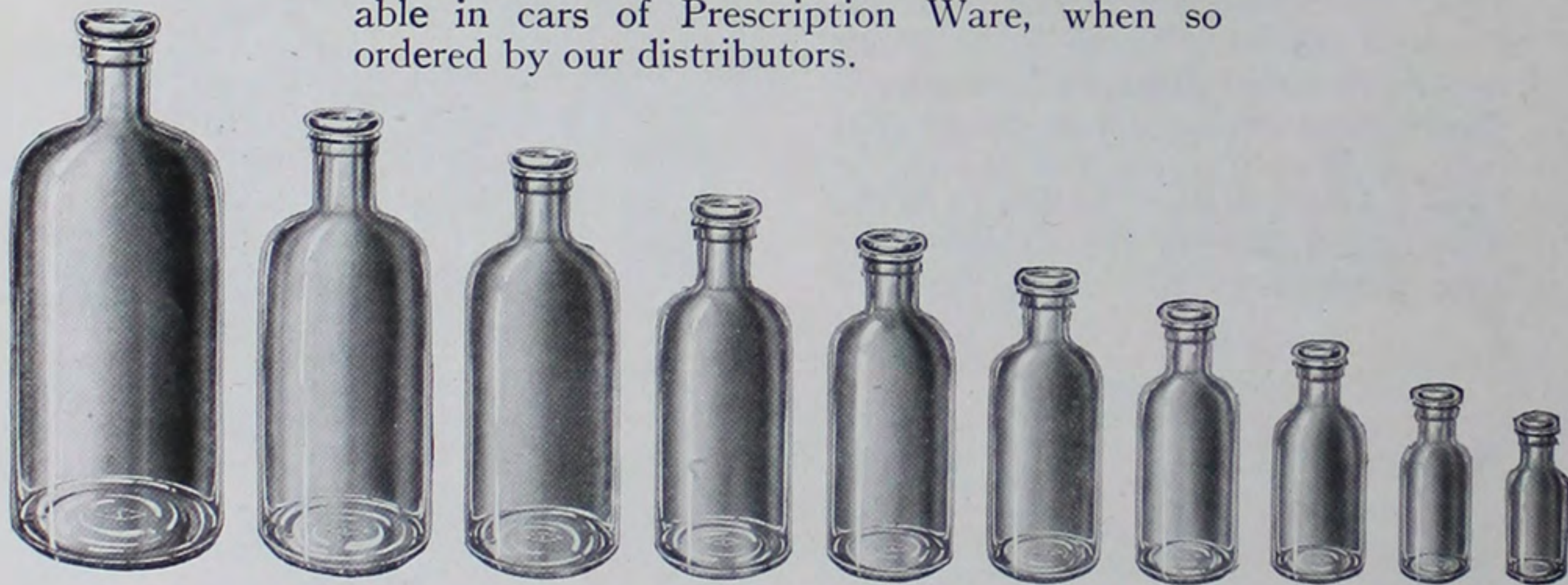

Samples gladly furnished on request

Illinois Glass Company

French Squares, Narrow Mouth

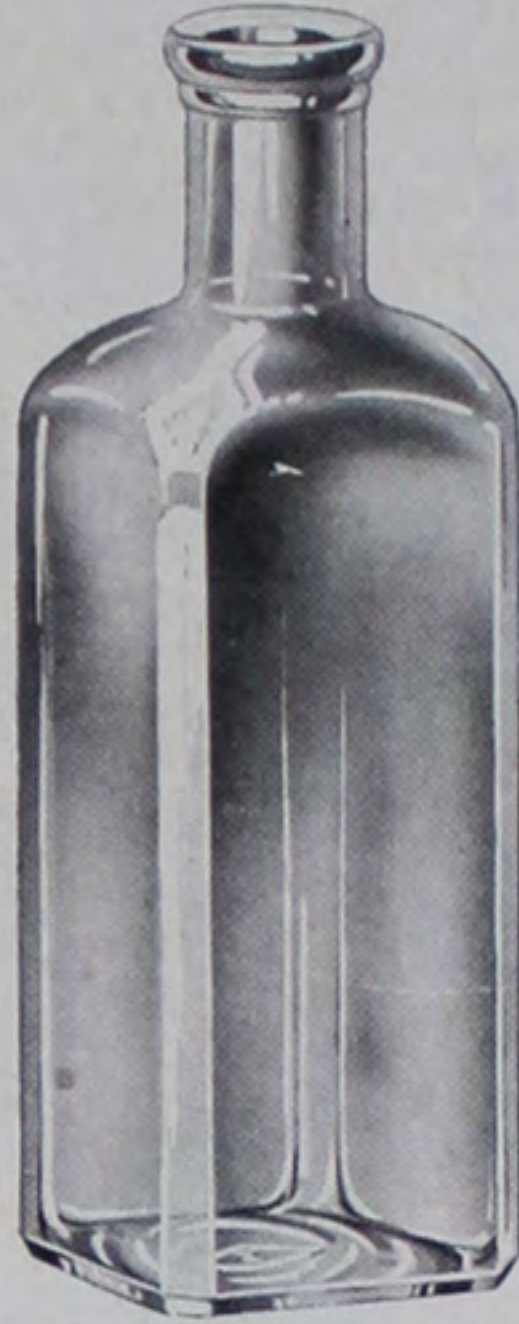

FRENCH SQUARES NARROW MOUTH

Mould No.	Size	Quantity per Crate	Weight per Gross
T-167	$\frac{1}{8}$ oz.	10 gro.	10 lbs.
T-165	$\frac{1}{4}$ oz.	5 gro.	10 lbs.
T-170	$\frac{1}{2}$ oz.	5 gro.	12 lbs.
T-171	1 oz.	5 gro.	18 lbs.
T-172	2 oz.	5 gro.	30 lbs.
T-173	3 oz.	3 gro.	40 lbs.
T-174	4 oz.	3 gro.	50 lbs.
T-175	6 oz.	2 gro.	70 lbs.
T-176	8 oz.	1 $\frac{1}{2}$ gro.	90 lbs.
T-178	16 oz.	1 gro.	150 lbs.
T-179	32 oz.	$\frac{1}{2}$ gro.	250 lbs.

This line of bottles, adaptable to many purposes, can be furnished to our Distributors in their regular Prescription Ware cars.

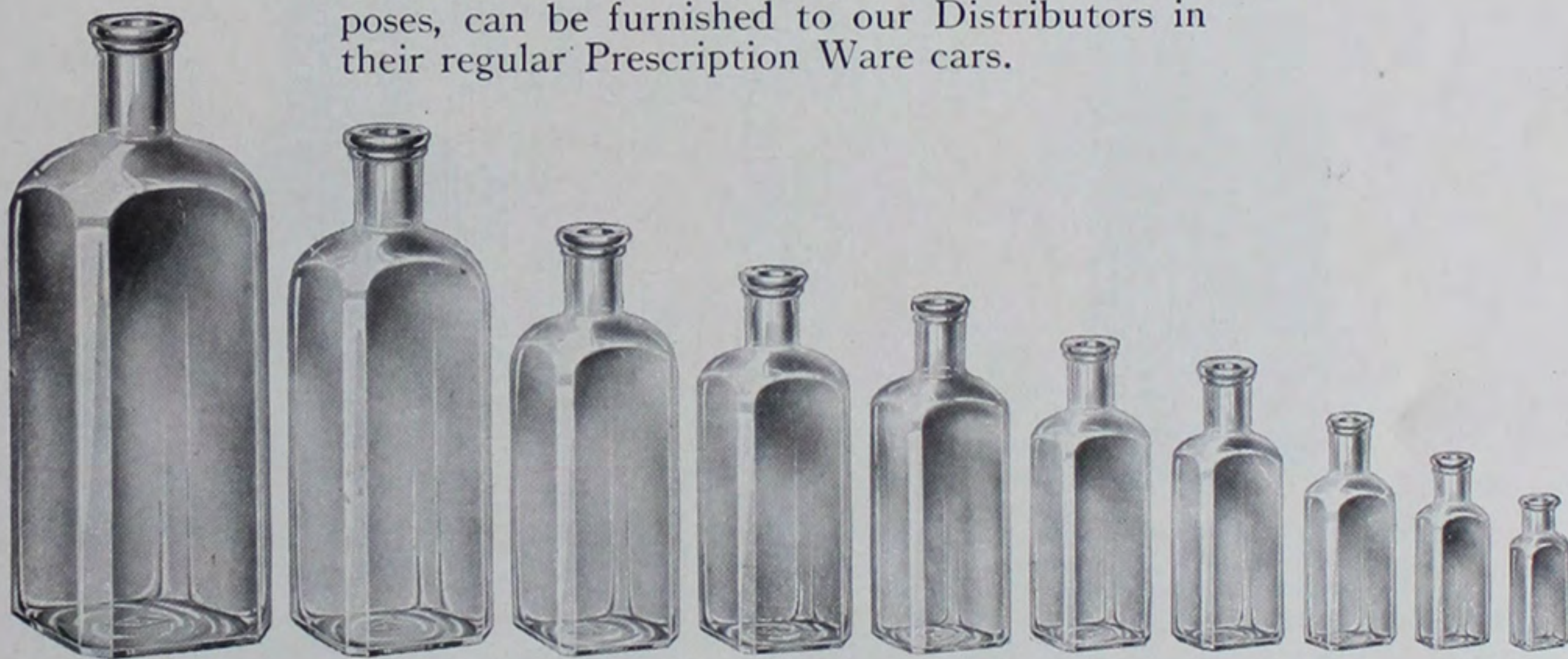

Samples gladly furnished on request

Illinois Glass Company

French Squares



FRENCH SQUARES,
WIDE MOUTH

Mould No.	Size	Quantity per Crate	Weight per Gross
L-76	1 oz.	5 gro.	18 lbs.
H-24	2 oz.	3 gro.	30 lbs.
H-25	5 oz.	2 gro.	60 lbs.
H-64	10 oz.	1 gro.	110 lbs.
E-76	12 oz.	1 gro.	120 lbs.



FRENCH SQUARE,
HOMEOPATHIC

Mould No.	Size	Quantity per Crate	Weight per Gross
J-21	1 oz.	5 gro.	18 lbs.
597	4 oz.	2 gro.	50 lbs.



FRENCH SQUARE, HOMEOPATHIC

Mould No.	Size	Quantity per Crate	Weight per Gross
210	$\frac{3}{8}$ oz.	10 gro.	12 lbs.
724	1 oz.	5 gro.	18 lbs.



FRENCH SQUARE, HOMEOPATHIC

Mould No.	Size	Quantity per Crate	Weight per Gross
H-22	1½ oz.	5 gro.	25 lbs.
J-12	2 oz.	5 gro.	30 lbs.



FRENCH SQUARE, WIDE MOUTH

Mould No.	Size	Quantity per Crate	Weight per Gross
C-96	½ oz.	5 gro.	12 lbs.
H-3	2 oz.	3 gro.	30 lbs.

Round Wide Mouth Prescription Bottles

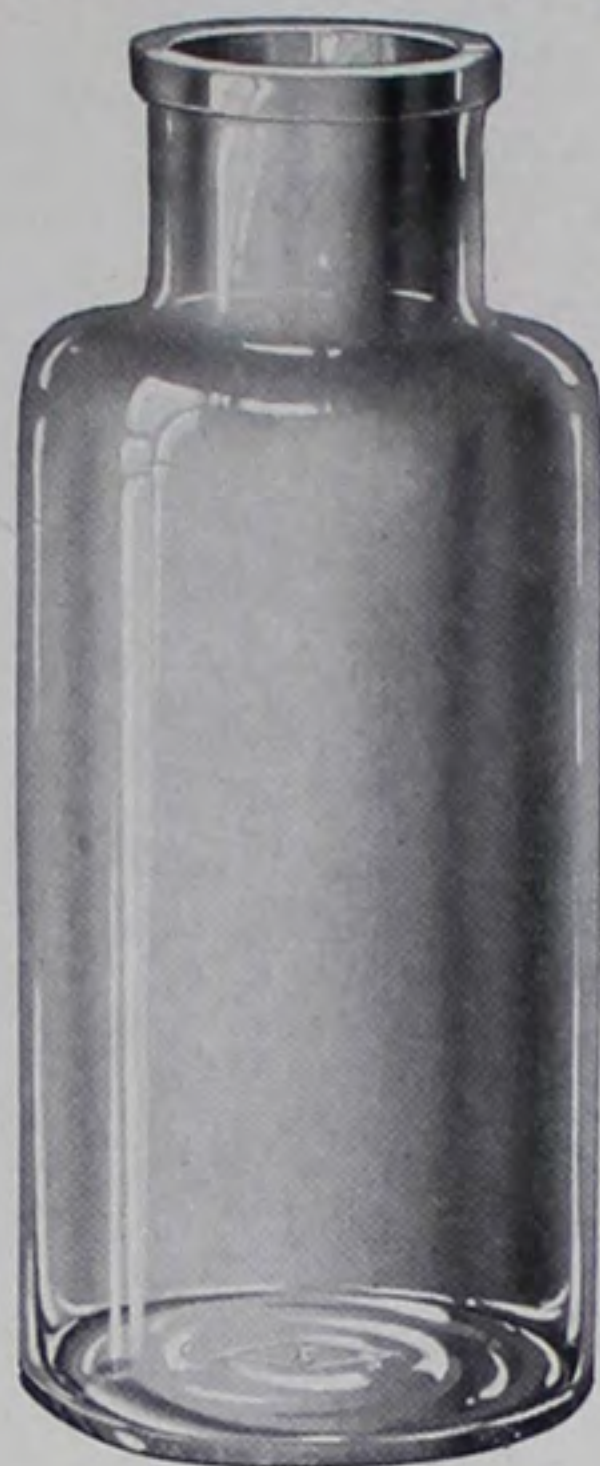

OUR Round Wide Mouth Prescription Bottles are produced in a wide range of sizes.

Pharmaceutical Houses, Proprietary Manufacturers and Manufacturing Chemists have found these bottles excellent for the dispensing, as well as the storage and marketing, of tablets, powders, crystals, etc.

These bottles are available, shipped in the same car, with prescription ware.

ROUND WIDE MOUTH PRESCRIPTIONS

Mould No.	Size	Quantity per Crate	Weight per Gross
G-19	½ oz.	5 gro.	12 lbs.
F-47	1 oz.	5 gro.	18 lbs.
F-55	1½ oz.	5 gro.	25 lbs.
G-20	1⅝ oz.	5 gro.	25 lbs.
F-56	2 oz.	5 gro.	30 lbs.
B-45	3 oz.	3 gro.	40 lbs.
B-46	4 oz.	3 gro.	50 lbs.
F-60	5 oz.	2 gro.	60 lbs.
B-47	6 oz.	2 gro.	70 lbs.
286	8 oz.	1½ gro.	90 lbs.
287	10 oz.	1 gro.	110 lbs.
288	12 oz.	1 gro.	120 lbs.
A-98	14 oz.	1 gro.	140 lbs.
A-99	16 oz.	1 gro.	150 lbs.
L-63	18 oz.	1 gro.	160 lbs.
B-48	20 oz.	1 gro.	190 lbs.
289	24 oz.	½ gro.	200 lbs.
290	28 oz.	½ gro.	240 lbs.
291	32 oz.	½ gro.	250 lbs.
952	40 oz.	½ gro.	300 lbs.
A-11	48 oz.	¼ gro.	325 lbs.
A-12	64 oz.	¼ gro.	375 lbs.
P-53	4½ pt.	¼ gro.	425 lbs.
B-22	5 pt.	¼ gro.	425 lbs.
617	6 pt.	⅙ gro.	550 lbs.
P-54	7 pt.	⅙ gro.	650 lbs.
807	1gal.	⅙ gro.	650 lbs.

ROUND WIDE MOUTH PRESCRIPTIONS

Mould No.	Size	Quantity per Crate	Weight per Gross
L-96	¼ oz.	10 gro.	10 lbs.
E-34	½ oz.	5 gro.	12 lbs.
G-21	¾ oz.	5 gro.	15 lbs.
783	1 oz.	5 gro.	18 lbs.
410	2 oz.	5 gro.	30 lbs.
L-38	3 oz.	3 gro.	40 lbs.
2055	5 oz.	2 gro.	60 lbs.
R-61	8 oz.	1½ gro.	90 lbs.
R-53	12 oz.	1 gro.	120 lbs.
R-62	14 oz.	1 gro.	140 lbs.
R-54	24 oz.	½ gro.	200 lbs.
R-64	28 oz.	½ gro.	240 lbs.
R-65	32 oz.	½ gro.	250 lbs.
R-66	40 oz.	½ gro.	300 lbs.
R-67	48 oz.	¼ gro.	325 lbs.

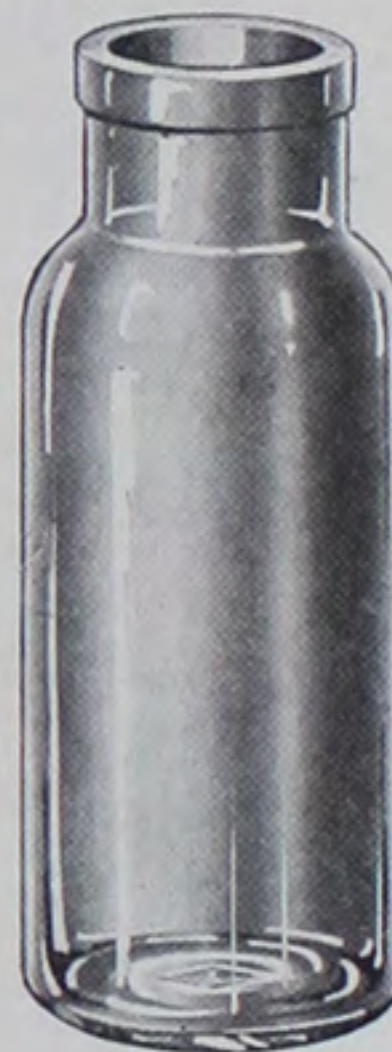

Round Wide Mouth Prescription

WHILE the round Wide Mouth Prescription, shown at the top of this page represents our standard line, the bottle immediately above with more sloping shoulders, enjoys the preference of a good many concerns.

Blakes

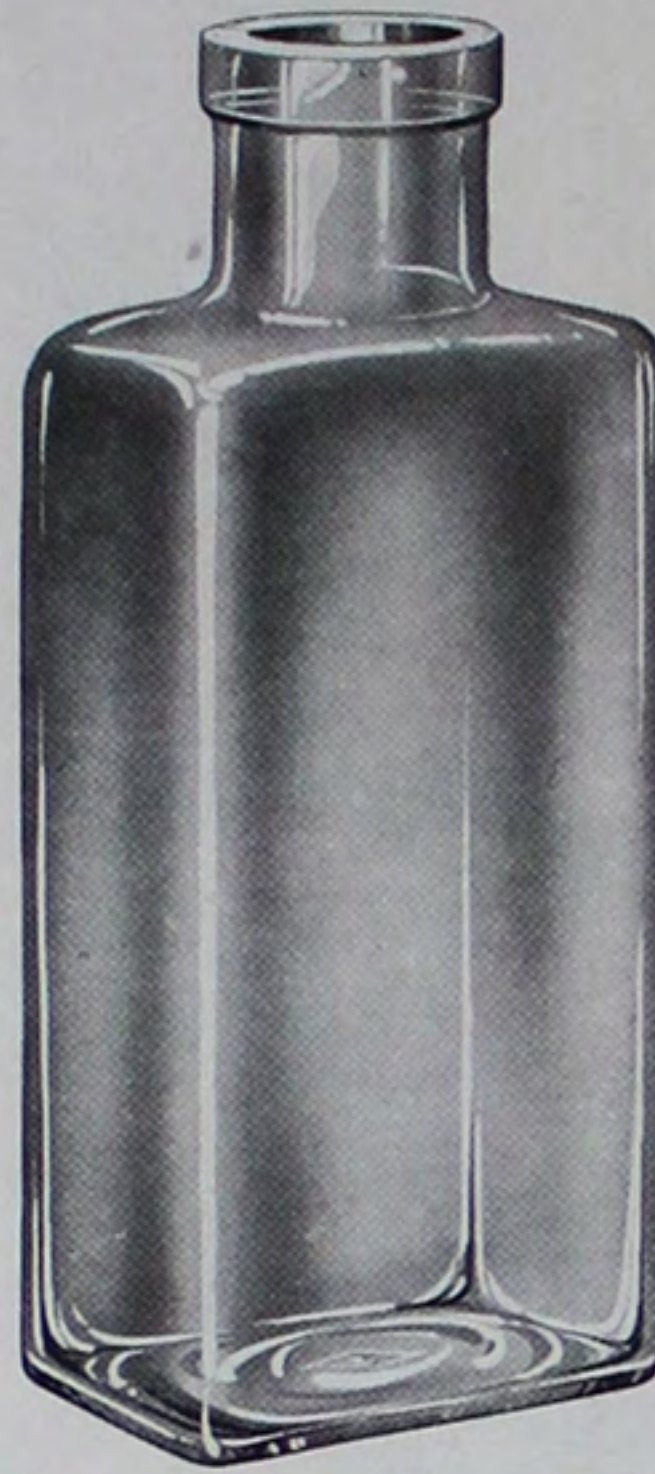

(See Pages 57 and 58 for Narrow Mouth Blakes.)

THE Blake, illustrated above, is typical of the line that has been used by the trade for many years. Our stocks comprise the following sizes.

ROUND CORNERED BLAKES, TABLET MOUTH

Mould No.	Size	Quantity per Crate	Weight per Gross
E-19	$\frac{1}{6}$ oz.	10 gro.	10 lbs.
J-50	$\frac{1}{4}$ oz.	10 gro.	12 lbs.
C-34	$\frac{1}{3}$ oz.	5 gro.	12 lbs.
E-20	$\frac{1}{2}$ oz.	5 gro.	12 lbs.
Q-31	$\frac{1}{2}$ oz.	5 gro.	12 lbs.
E-21	$\frac{3}{4}$ oz.	5 gro.	15 lbs.
E-22	1 oz.	5 gro.	18 lbs.
E-23	$1\frac{1}{2}$ oz.	5 gro.	25 lbs.
E-24	2 oz.	5 gro.	30 lbs.
H-55	3 oz.	3 gro.	40 lbs.
L-78	4 oz.	3 gro.	50 lbs.
2038	5 oz.	2 gro.	60 lbs.
F-88	6 oz.	2 gro.	70 lbs.
F-30	8 oz.	$1\frac{1}{2}$ gro.	90 lbs.
282	10 oz.	1 gro.	110 lbs.
283	12 oz.	1 gro.	120 lbs.
284	14 oz.	1 gro.	140 lbs.
285	16 oz.	1 gro.	150 lbs.
L-79	18 oz.	$\frac{2}{3}$ gro.	160 lbs.
L-80	20 oz.	$\frac{2}{3}$ gro.	190 lbs.

Illinois Glass Company

Standard Blakes



(See Pages 57 and 58 for Narrow Mouth Blakes.)

THIS is the line of Blakes that has been adopted by the American Drug Manufacturers Association as standard.

STANDARD BLAKES

Mould Number	Size	Quantity per Crate	Weight per Gross
2000	1/6 oz.	10 gro.	10 lbs.
2001	2 dr.	10 gro.	10 lbs.
2002	5/16 oz.	10 gro.	12 lbs.
2003	1/3 oz.	5 gro.	12 lbs.
2004	1/2 oz.	5 gro.	12 lbs.
2005	5/8 oz.	5 gro.	15 lbs.
2006	3/4 oz.	5 gro.	15 lbs.
2007	1 oz.	5 gro.	18 lbs.
2008	1 1/4 oz.	5 gro.	25 lbs.
2009	1 1/2 oz.	5 gro.	25 lbs.
2010	2 oz.	5 gro.	30 lbs.
2011	2 1/2 oz.	3 gro.	35 lbs.
2012	3 oz.	3 gro.	40 lbs.
2013	3 1/2 oz.	3 gro.	45 lbs.
2014	4 oz.	3 gro.	50 lbs.
2015	5 oz.	2 gro.	60 lbs.
2016	6 oz.	2 gro.	70 lbs.
2017	7 oz.	1 1/2 gro.	85 lbs.
2018	8 oz.	1 1/2 gro.	90 lbs.
2019	10 oz.	1 gro.	110 lbs.
2020	12 oz.	1 gro.	120 lbs.
2021	14 oz.	1 gro.	140 lbs.
2022	15 oz.	1 gro.	150 lbs.
2023	16 oz.	1 gro.	150 lbs.
2024	18 oz.	2/3 gro.	160 lbs.
2025	20 oz.	2/3 gro.	190 lbs.
2026	24 oz.	1/2 gro.	200 lbs.
2027	28 oz.	1/2 gro.	240 lbs.

Illinois Glass Company

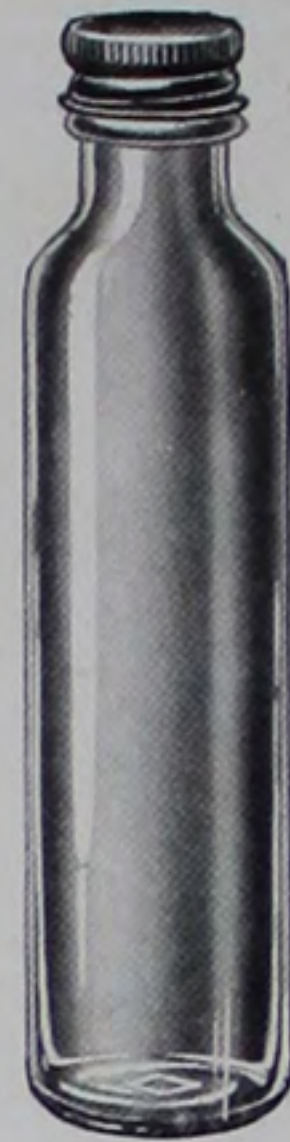
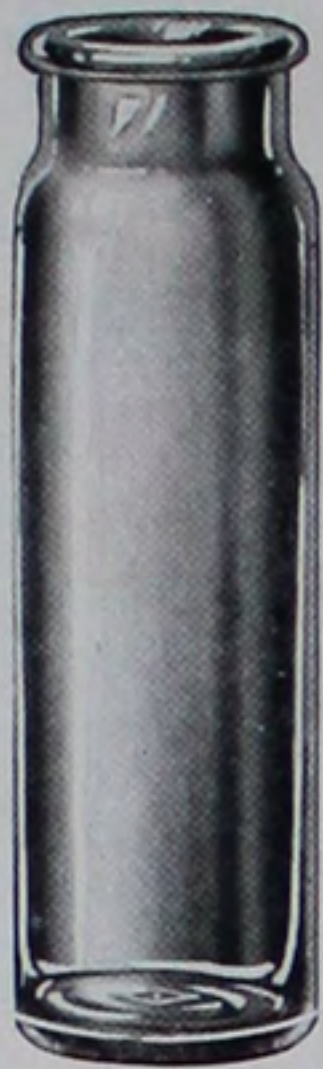

TALL ROUND

Mould No.	Size	Quantity per Crate	Weight per Gross
E-99	1 oz.	6 gro.	18 lbs.
J-22	1 3/4 oz.	3 gro.	30 lbs.

LONG ROUND OR PEDDLERS' VIALS

Mould No.	Size	Quantity per Crate	Weight per Gross
F-6	4 dr.	5 gro.	12 lbs.
708	1 1/2 oz.	5 gro.	25 lbs.
S-18	2 oz.	5 gro.	30 lbs.
C-40	4 oz.	3 gro.	50 lbs.

TALL ROUND

Mould No.	Size	Quantity per Crate	Weight per Gross
T-355	1 3/4 oz.	5 gro.	30 lbs.

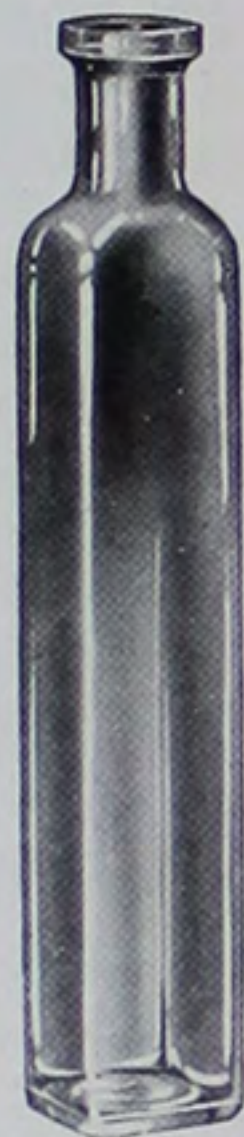

BRITISH OIL

Mould No.	Size	Quantity per Crate	Weight per Gross
T-335	6 dr.	5 gro.	18 lbs.



GODFREY'S CORDIAL

Mould No.	Size	Quantity per Crate	Weight per Gross
A-32	1 1/2 oz.	5 gro.	25 lbs.
J-20	2 oz.	3 gro.	30 lbs.

BATEMAN'S DROPS

Mould No.	Size	Quantity per Crate	Weight per Gross
A-31	1 oz.	5 gro.	25 lbs.

Castor Oil Flasks and Rounds



ALTHOUGH the Castor Oil Flask, illustrated below, is comparatively new, it is already our most popular package in this line. Many manufacturers, however, still prefer the old, reliable round bottle which the trade has known for years. Other styles of castor oil bottles are shown on Pages 32 and 33.

CASTOR OIL ROUNDS

Mould No.	Size	Quantity per Crate	Weight per Gross
538	60 to gal. 2 oz.	5 gro.	30 lbs.
B-81	50 to gal. 2½ oz.	3 gro.	35 lbs.
539	40 to gal. 3 oz.	3 gro.	45 lbs.
540	30 to gal. 4 oz.	2 gro.	70 lbs.

*Samples gladly furnished
on request*

CASTOR OIL FLASKS

Mould No.	Size	Quantity per Crate	Weight per Gross
R-96	1½ oz.	3 gro.	45 lbs.
88	2 oz.	3 gro.	45 lbs.
211	3 oz.	2 gro.	55 lbs.
P-43	4¼ oz.	1 gro.	70 lbs.



Castor Oil Flasks and Ovals



CASTOR OIL OVALS

Mould No.	Size	Quantity per Crate	Weight per Gross
B-31	100 to gal. 1 oz.	5 gro.	25 lbs.
D-64	85 to gal. 1½ oz.	5 gro.	30 lbs.
F-43	60 to gal. 2 oz.	5 gro.	35 lbs.
B-68	50 to gal. 2½ oz.	3 gro.	35 lbs.
B-67	40 to gal. 3 oz.	3 gro.	45 lbs.
C-68	30 to gal. 4 oz.	2 gro.	70 lbs.



CASTOR OIL FLASKS

Mould No.	Size	Quantity per Crate	Weight per Gross
A-92	1⅛ oz.	5 gro.	30 lbs.
H-87	2 oz.	3 gro.	55 lbs.
812	2¼ oz.	3 gro.	55 lbs.
813	3 oz.	2 gro.	65 lbs.
825	3¼ oz.	2 gro.	70 lbs.
810	3½ oz.	1 gro.	75 lbs.
814	4¼ oz.	1 gro.	85 lbs.



CASTOR OIL FLASKS

Mould No.	Size	Quantity per Crate	Weight per Gross
2067	2 oz.	3 gro.	45 lbs.
2068	4 oz.	1 gro.	70 lbs.

Castor Oil Panels

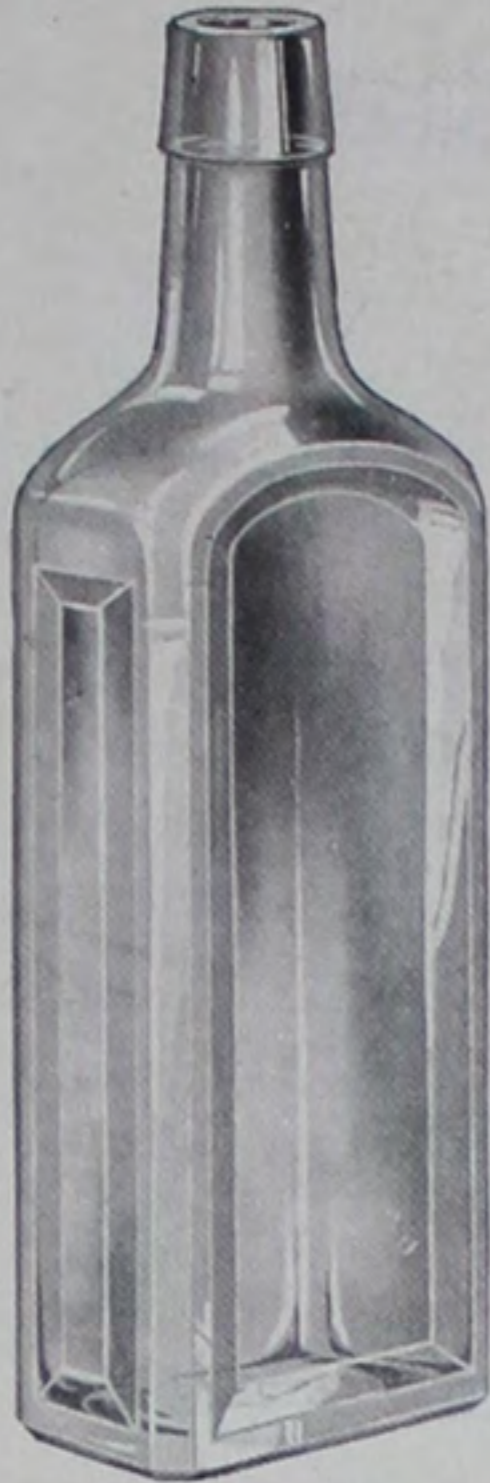

CASTOR OIL PANELS

Mould No.	Size	Quantity per Crate	Weight per Gross
E-80	1 oz.	3 gro.	45 lbs.
581	3½ oz.	2 gro.	85 lbs.
K-34	4 oz.	2 gro.	90 lbs.
582	9 oz.	1 gro.	150 lbs.

A four panel bottle with the exception of E-80 which has two panels.

CASTOR OIL PANEL, EMULSION NECK

Mould No.	Size	Quantity per Crate	Weight per Gross
J-65	7 oz.	1 gro.	125 lbs.

A three panel bottle.



CASTOR OIL PANEL

Mould No.	Size	Quantity per Crate	Weight per Gross
D-61	2 oz.	2 gro.	75 lbs.

A four panel bottle.

CASTOR OIL PANELS

Mould No.	Size	Quantity per Crate	Weight per Gross
C-71	2½ oz.	2 gro.	80 lbs.
396	4 oz.	2 gro.	90 lbs.
H-94	6½ oz.	1 gro.	125 lbs.
A-87	9 oz.	1 gro.	150 lbs.

A one panel bottle.



Milk of Magnesia



“DIAMOND I” Bottles have long been the choice of many of the larger manufacturers of Milk of Magnesia.

These standard packages, made in our specially developed blue-green glass, reveal this product as chalk white in color.

Semi-wide mouths permit an unimpeded flow of contents when pouring.

Our service on Milk of Magnesia Bottles includes corrugated reshipping cases, plain or imprinted, if desired.

OVAL MILK OF MAGNESIA

Mould No.	Size	Quantity per Crate	Weight per Gross
E-27	2 oz.	5 gro.	30 lbs.
O-85-X	6 oz.	2 gro.	70 lbs.
D-82	8 oz.	1½ gro.	90 lbs.
O-86-X	8 oz.	1½ gro.	90 lbs.
U-34-X	8 oz.	1½ gro.	90 lbs.
D-83	16 oz.	1 gro.	150 lbs.
O-87-X	16 oz.	1 gro.	150 lbs.

OVAL MILK OF MAGNESIA

Mould No.	Size	Quantity per Crate	Weight per Gross
M-39	3 oz.	3 gro.	40 lbs.
M-58	4 oz.	3 gro.	50 lbs.
G-84	6 oz.	2 gro.	70 lbs.
780	8 oz.	1½ gro.	90 lbs.
S-93	12 oz.	1 gro.	120 lbs.
G-85	16 oz.	1 gro.	150 lbs.
590	16 oz.	1 gro.	150 lbs.



Effervescent Salts

OVAL EFFERVESCENT SALTS

Mould No.	Size	Quantity per Crate	Weight per Gross
973	4½ oz.	3 gro.	50 lbs.
682	7 oz.	1½ gro.	90 lbs.

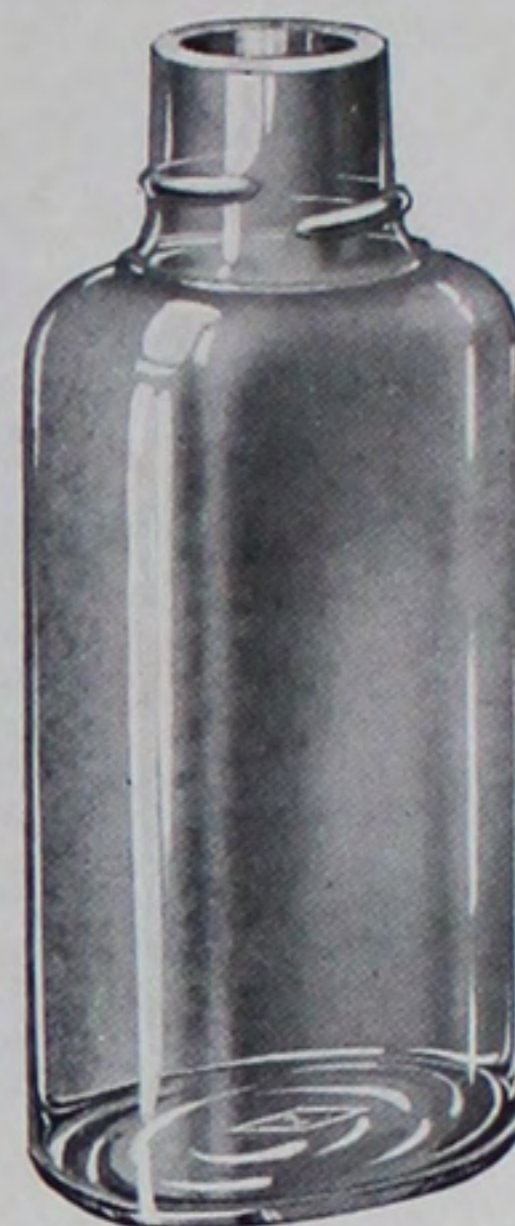

Permit us to supply samples of the bottles in which you are interested.



ROUNDED SQUARE EFFERVESCENT SALTS

Mould No.	Size	Quantity per Crate	Weight per Gross
128	1 oz.	5 gro.	18 lbs.
431	3½ oz.	3 gro.	45 lbs.
481	8 oz.	1½ gro.	90 lbs.

Types of Our Regular Stock Packages

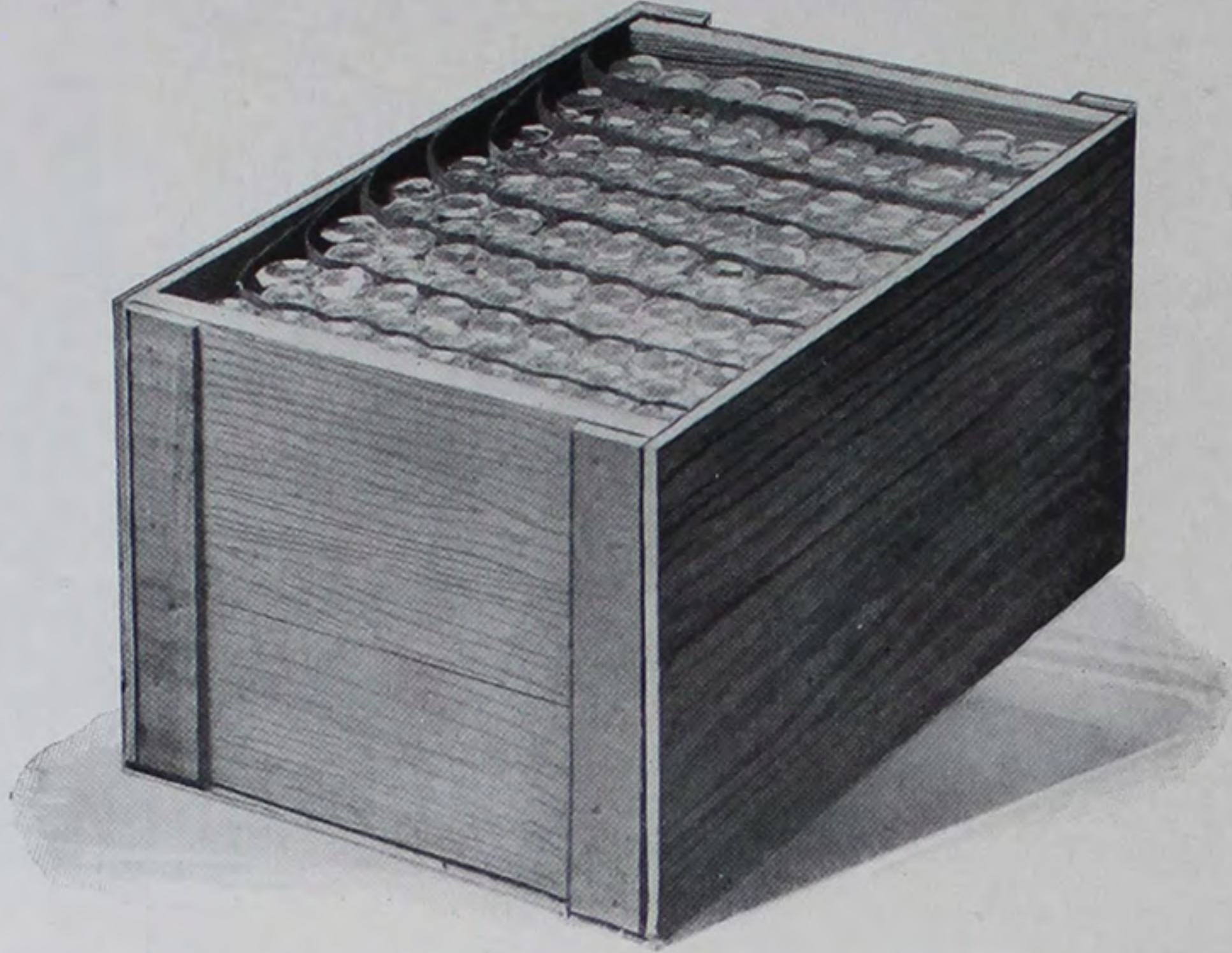

Regular tight wood case. A strong cleated case well made and making a substantial shipping case from our factories to user.

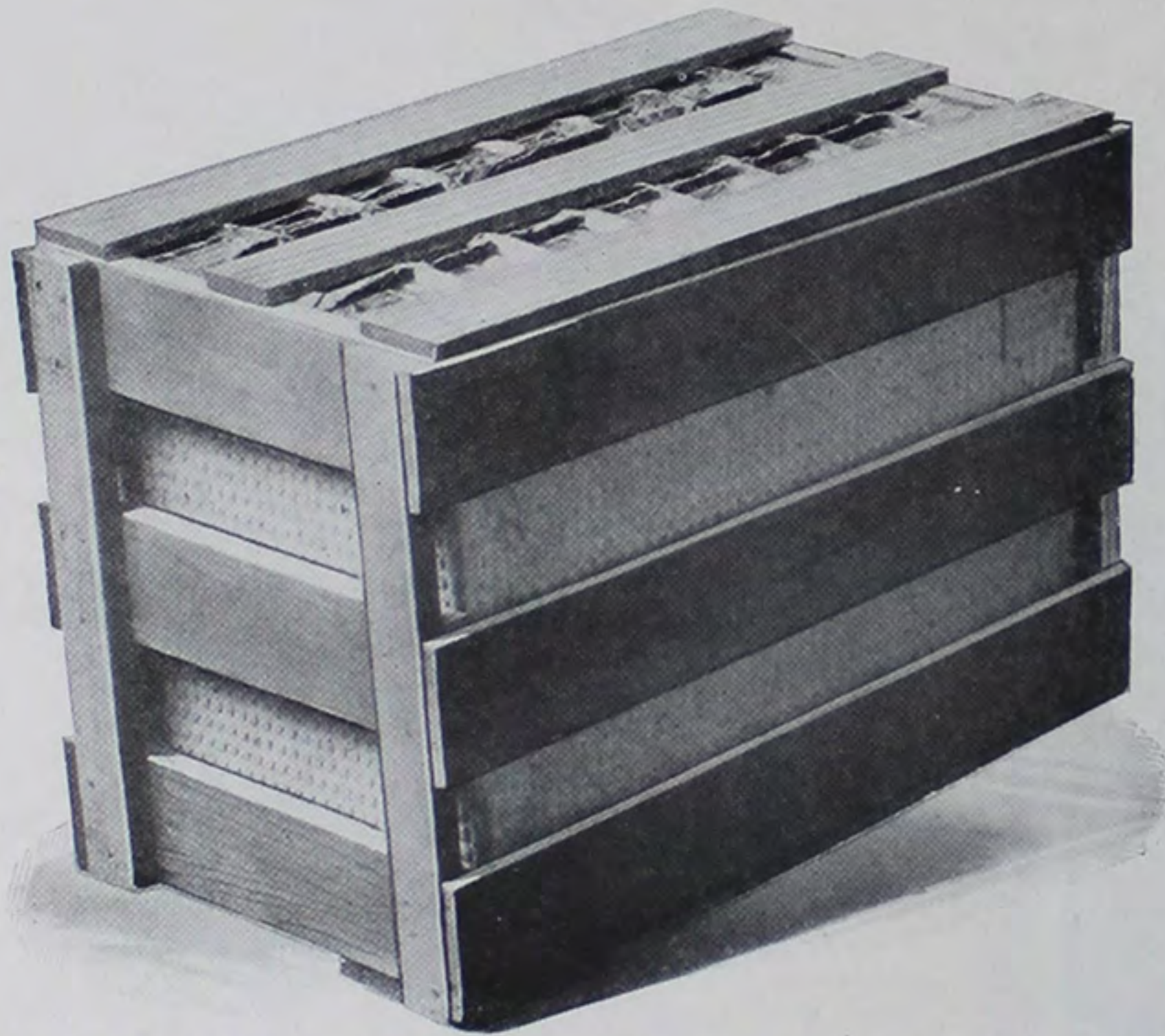

Regular slatted crate. This is a superior package of its kind and has a history of successful service behind it. It is the regular packing used for any of the ovals shown on pages 37 to 42, inclusive.

Illinois Glass Company

Illini and Hub Ovals

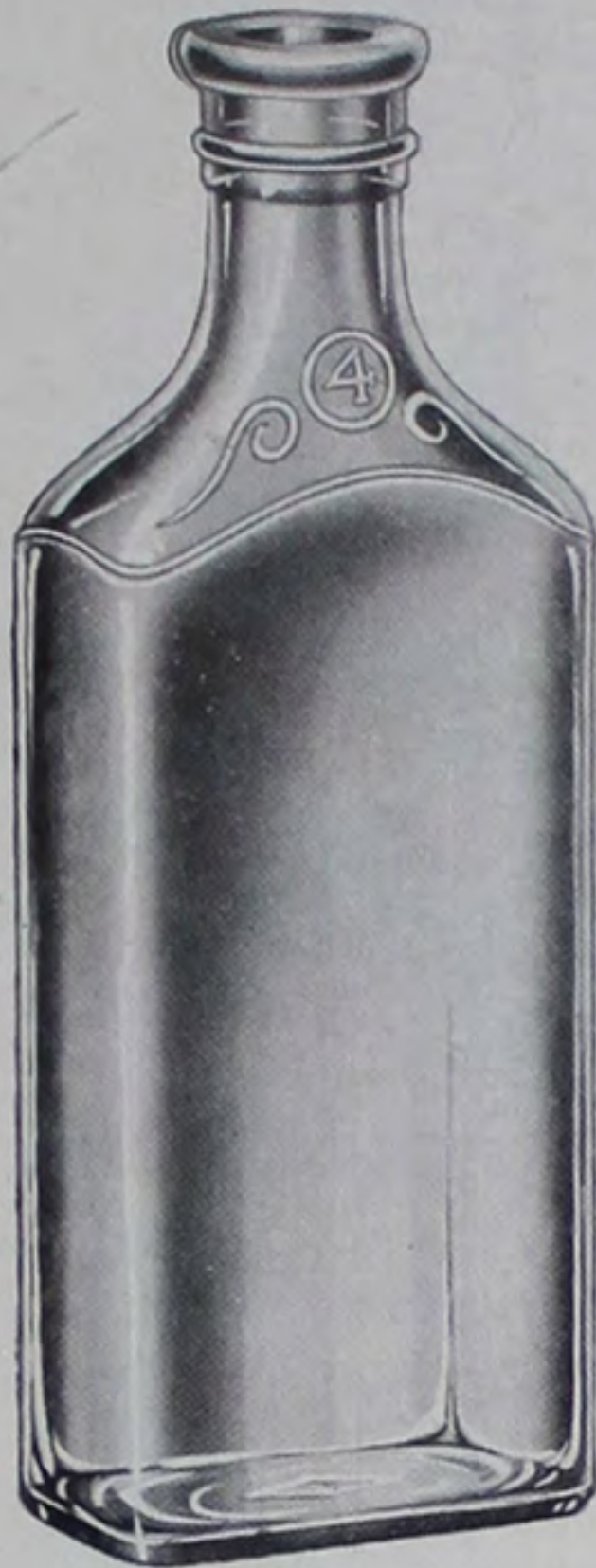

THE Illini, illustrated at the left, and the Hub, shown below, are two of our most popular ovals.

The merits of these bottles are on a par—both are strong, practical, good looking bottles that will serve well wherever a plain ungraduated bottle is required. They are used for an almost unlimited variety of products.

Furnished in our standard Crate Packing, or in Reshipping Cases, if preferred.

ILLINI OVALS

Mould No.	Size	Quantity per Crate	Weight per Gross
T-220	½ oz.	5 gro.	12 lbs.
T-221	1 oz.	5 gro.	18 lbs.
T-222	2 oz.	5 gro.	30 lbs.
T-223	3 oz.	3 gro.	40 lbs.
T-224	4 oz.	3 gro.	50 lbs.
T-104	5 oz.	2 gro.	60 lbs.
T-225	6 oz.	2 gro.	70 lbs.
T-106	7 oz.	1½ gro.	85 lbs.
T-226	8 oz.	1½ gro.	90 lbs.
T-108	10 oz.	1 gro.	110 lbs.
T-227	12 oz.	1 gro.	120 lbs.
T-110	14 oz.	1 gro.	140 lbs.
T-228	16 oz.	1 gro.	150 lbs.
T-112	28 oz.	½ gro.	240 lbs.
T-229	32 oz.	½ gro.	250 lbs.

HUB OVALS

Mould No.	Size	Quantity per Crate	Weight per Gross
L-81	½ oz.	5 gro.	12 lbs.
T-324	½ oz.	5 gro.	12 lbs.
L-82	1 oz.	5 gro.	18 lbs.
N-7	2 oz.	5 gro.	30 lbs.
N-8-X	3 oz.	3 gro.	40 lbs.
N-9-X	4 oz.	3 gro.	50 lbs.
N-10-X	6 oz.	2 gro.	70 lbs.
N-11-X	8 oz.	1½ gro.	90 lbs.
N-12-X	16 oz.	1 gro.	150 lbs.
N-13-X	32 oz.	½ gro.	250 lbs.

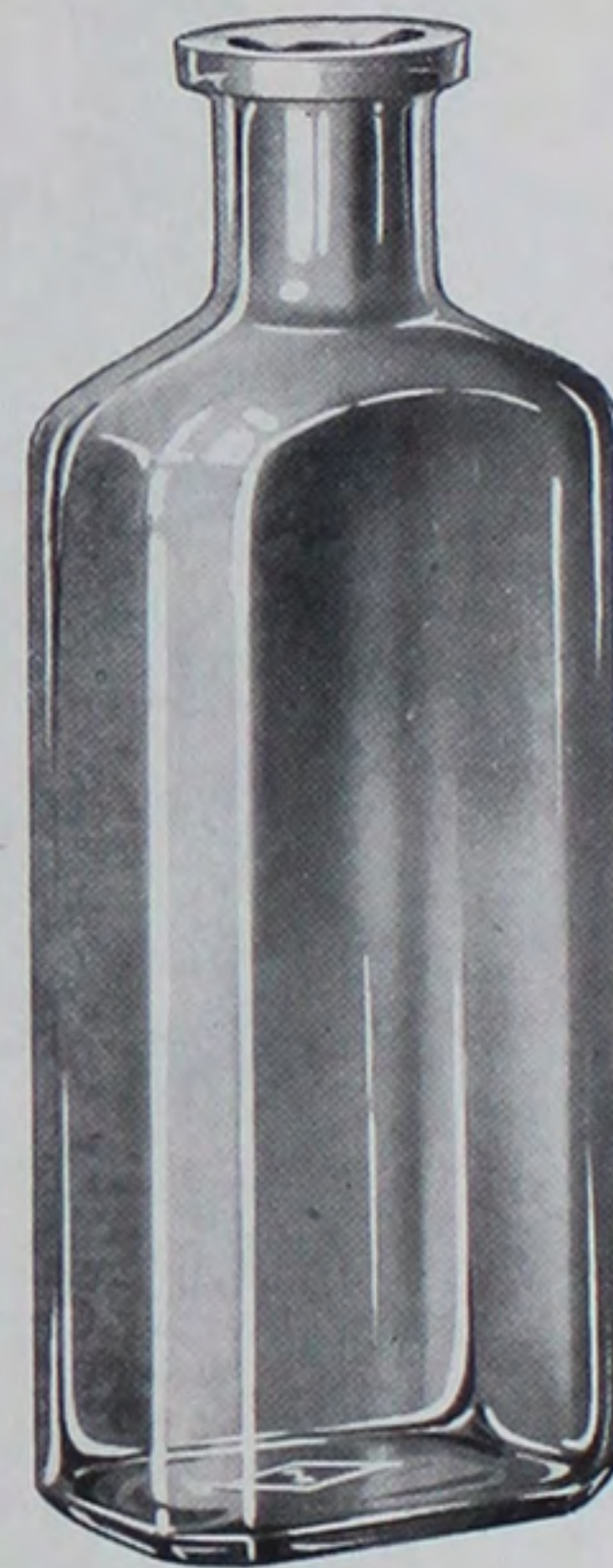



Ovals

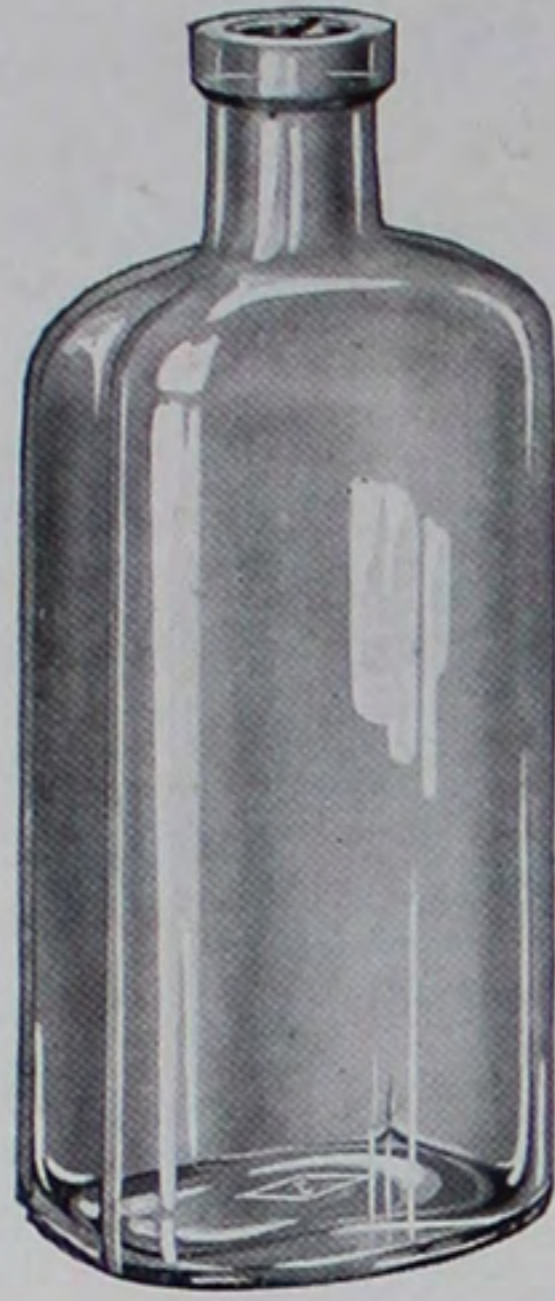

UNION OVALS

Mould No.	Size	Quantity per Crate	Weight per Gross
J-85	3 oz.	3 gro.	40 lbs.
M-47	3 oz.	3 gro.	40 lbs.
K-37	4 oz.	3 gro.	50 lbs.
J-4	6 oz.	2 gro.	70 lbs.
M-13	8 oz.	1½ gro.	90 lbs.
368	16 oz.	1 gro.	150 lbs.
A-15	16 oz.	1 gro.	150 lbs.
U-67-X	16 oz.	1 gro.	150 lbs.



GOLDEN GATE OVALS

Mould No.	Size	Quantity per Crate	Weight per Gross
167	⅛ oz.	10 gro.	10 lbs.
F-87	2 oz.	5 gro.	30 lbs.
829	2¾ oz.	3 gro.	40 lbs.
740	3 oz.	3 gro.	40 lbs.
565	4 oz.	3 gro.	50 lbs.
L-39	6 oz.	2 gro.	70 lbs.
C-73	8 oz.	1½ gro.	90 lbs.



PLAIN OVAL, NARROW MOUTH

Mould No.	Size	Quantity per Crate	Weight per Gross
526	4 oz.	3 gro.	50 lbs.
B-84	8 oz.	1½ gro.	90 lbs.
H-95	10 oz.	1 gro.	110 lbs.
H-56	16 oz.	1 gro.	150 lbs.



PLAIN OVAL, NARROW MOUTH

Mould No.	Size	Quantity per Crate	Weight per Gross
L-99	2¾ oz.	3 gro.	40 lbs.
M-1	6 oz.	2 gro.	70 lbs.
M-2	16 oz.	1 gro.	150 lbs.

Ovals

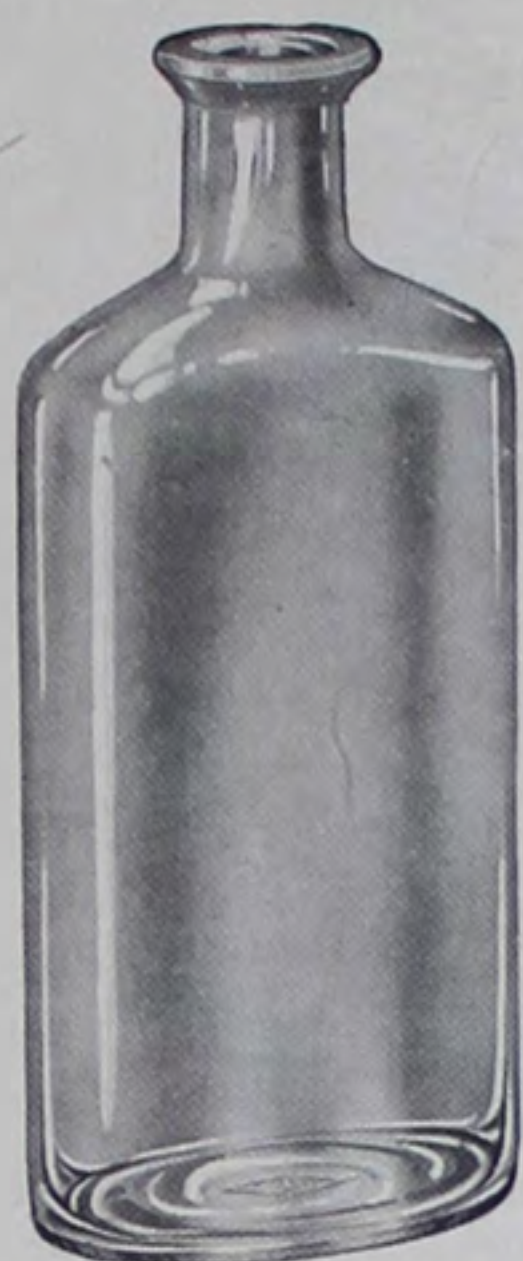

TEXAS OVAL

Mould No.	Size	Quantity per Crate	Weight per Gross
660	5 oz.	2 gro.	60 lbs.

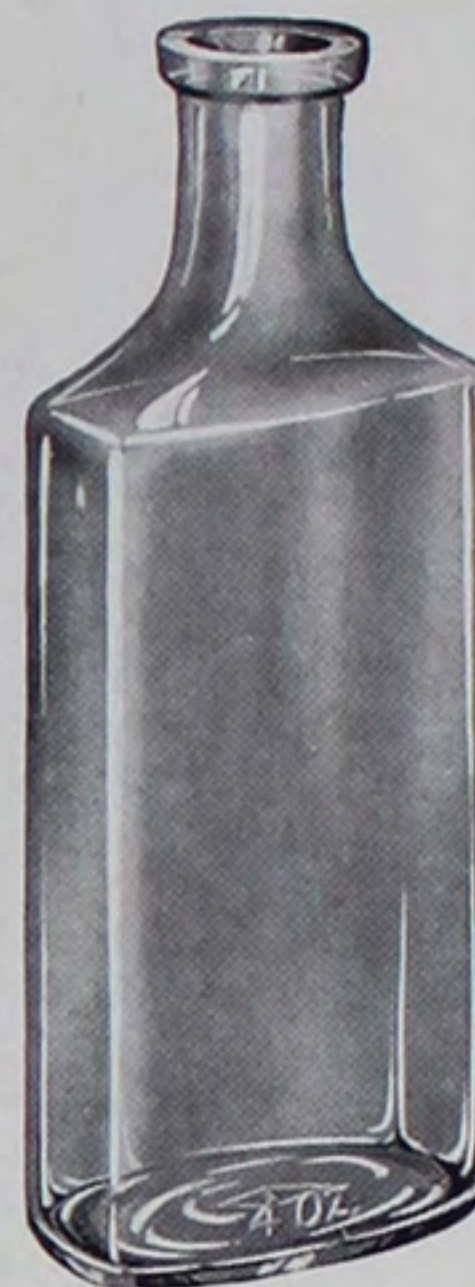

CROWN OVALS

Mould No.	Size	Quantity per Crate	Weight per Gross
623	2 oz.	5 gro.	30 lbs.
879	4 oz.	3 gro.	50 lbs.
527	12 oz.	1 gro.	120 lbs.

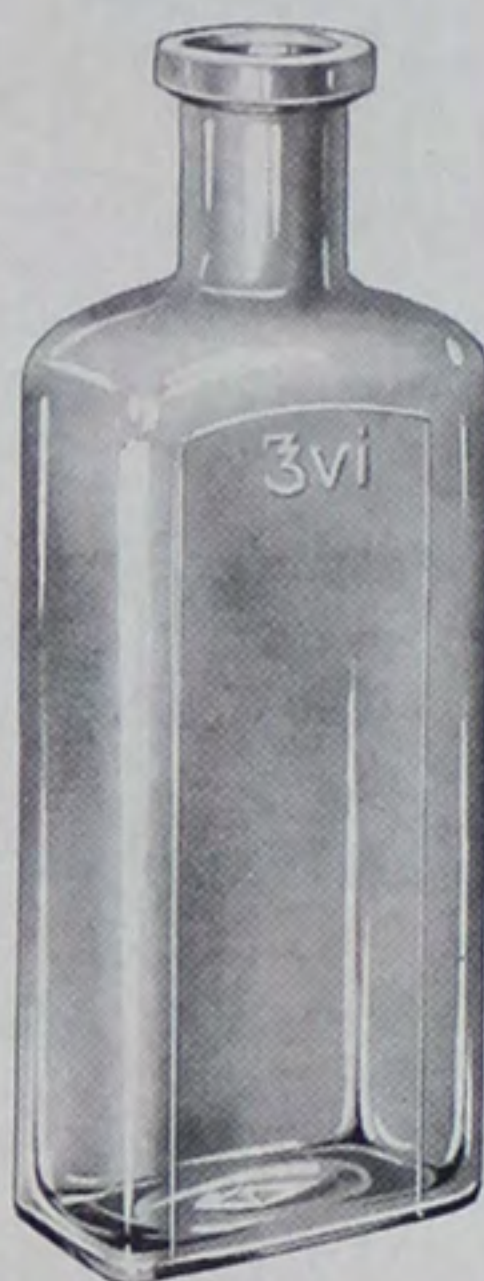

SOUTHERN OVALS

Mould No.	Size	Quantity per Crate	Weight per Gross
C-85	3 oz.	3 gro.	40 lbs.
C-86	6 oz.	2 gro.	70 lbs.

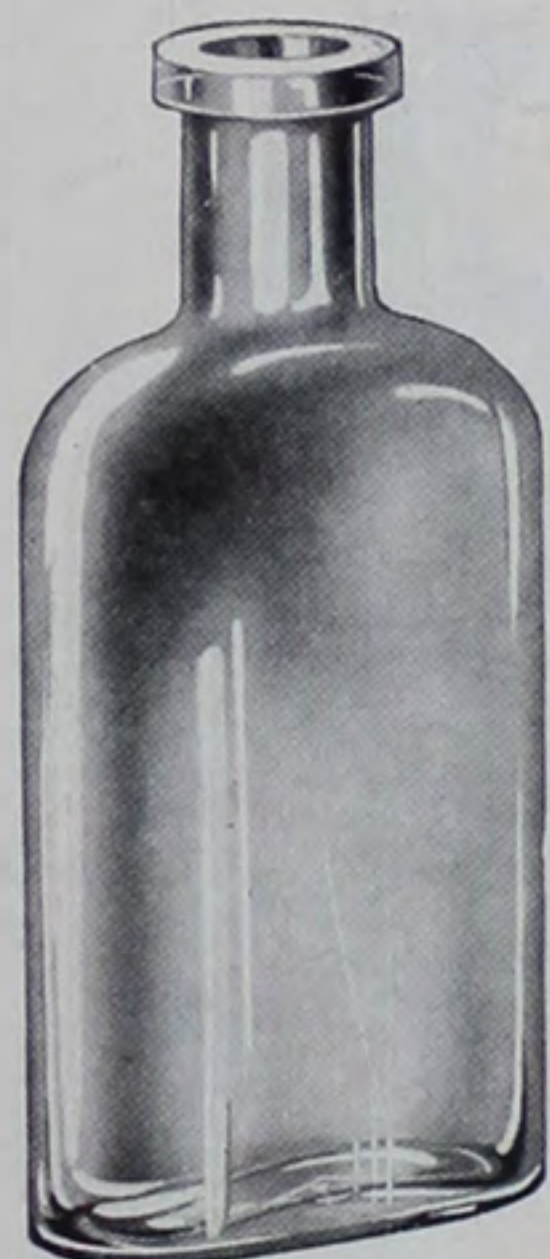

DANDY OVALS

Mould No.	Size	Quantity per Crate	Weight per Gross
C-66	1/2 oz.	5 gro.	12 lbs.
505	6 oz.	2 gro.	70 lbs.
H-95	10 oz.	1 gro.	110 lbs.
G-96	12 oz.	1 gro.	120 lbs.
506	16 oz.	1 gro.	150 lbs.



PLAIN OVAL, NARROW MOUTH

Mould No.	Size	Quantity per Crate	Weight per Gross
H-5	6 oz.	2 gro.	70 lbs.

Ovals

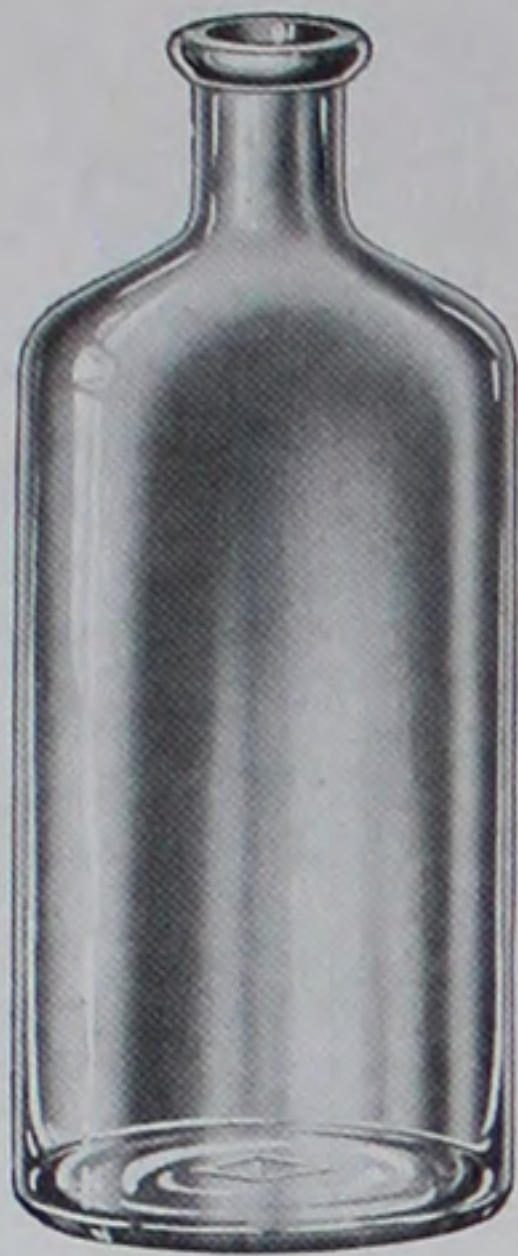

PLAIN OVALS, NARROW MOUTH

Mould No.	Size	Quantity per Crate	Weight per Gross
S-41	4½ oz.	2 gro.	60 lbs.
591	6 oz.	2 gro.	70 lbs.
R-97	8 oz.	1½ gro.	90 lbs.
944	16 oz.	1 gro.	150 lbs.



FOOTED OVALS

Mould No.	Size	Quantity per Crate	Weight per Gross
B-86	6 oz.	1½ gro.	90 lbs.
207	12 oz.	1 gro.	120 lbs.

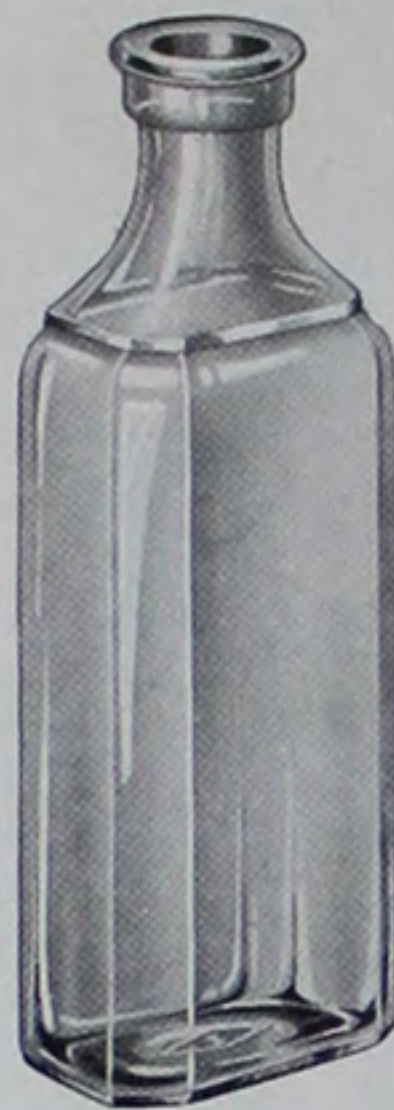

COLLEGE OVALS

Mould No.	Size	Quantity per Crate	Weight per Gross
2062	1 oz.	5 gro.	18 lbs.
O-76-X	3 oz.	3 gro.	40 lbs.



PLAIN OVALS, WIDE MOUTH

Mould No.	Size	Quantity per Crate	Weight per Gross
M-39	3 oz.	3 gro.	40 lbs.
M-58	4 oz.	3 gro.	50 lbs.
G-84	6 oz.	2 gro.	70 lbs.
780	8 oz.	1½ gro.	90 lbs.
S-93	12 oz.	1 gro.	120 lbs.
G-85	16 oz.	1 gro.	150 lbs.
590	16 oz.	1 gro.	150 lbs.

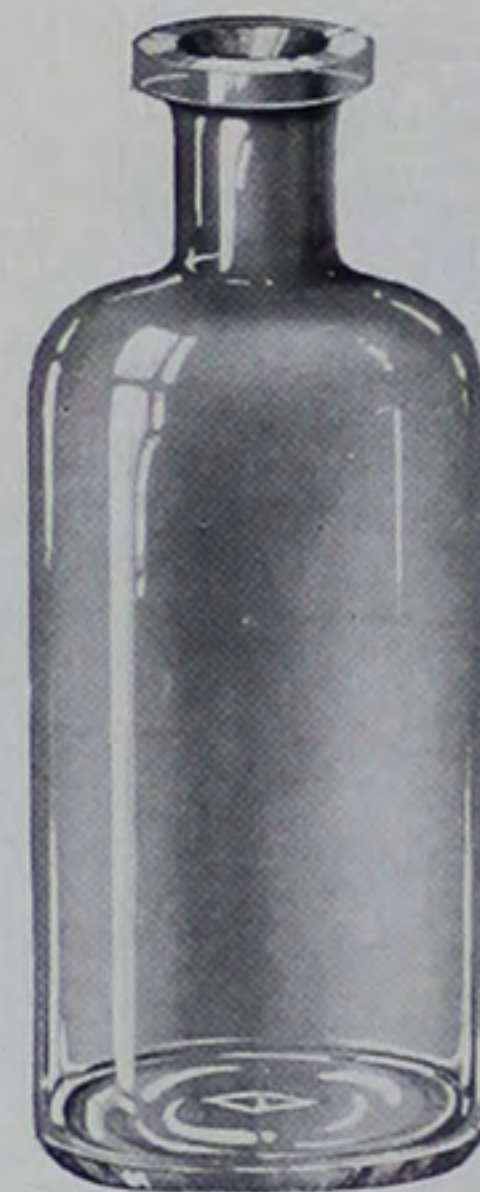

PLAIN OVALS, NARROW MOUTH

Mould No.	Size	Quantity per Crate	Weight per Gross
C-33	1 oz.	5 gro.	18 lbs.
P-68	2 oz.	5 gro.	30 lbs.
C-76	3 oz.	3 gro.	40 lbs.
Q-18	4 oz.	3 gro.	50 lbs.
C-79	7 oz.	2 gro.	85 lbs.

Polish Ovals

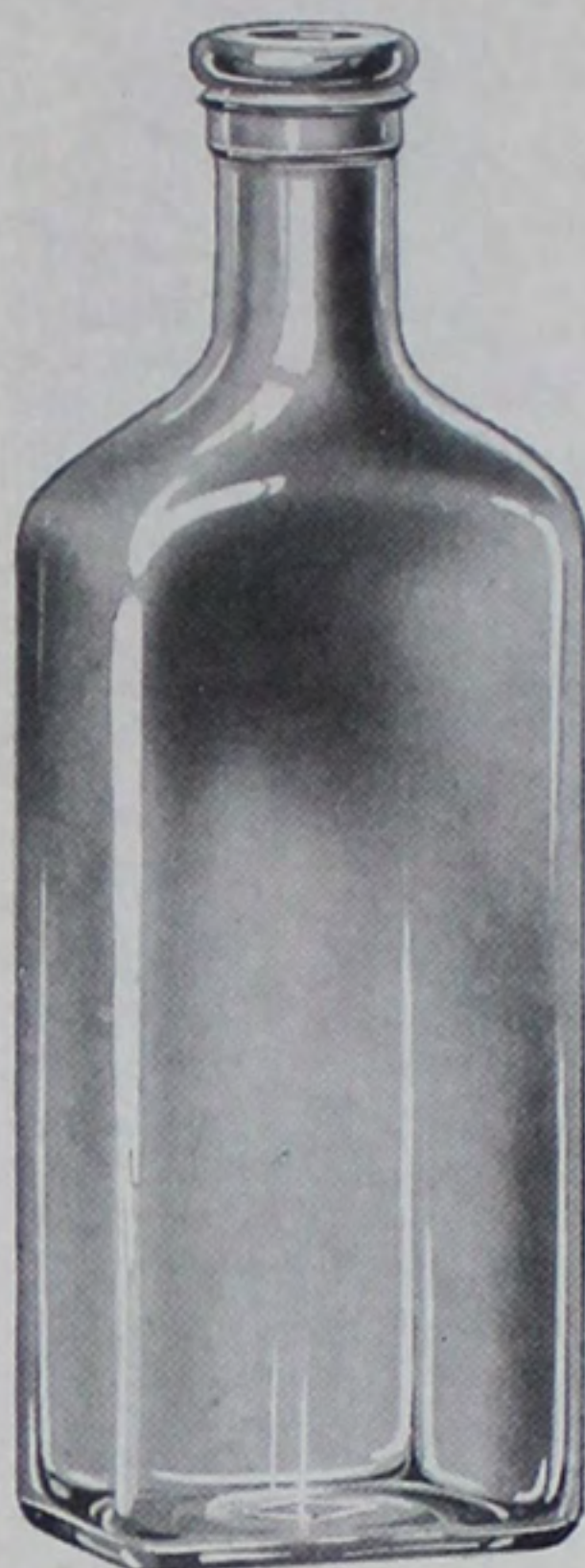

THE Polish Oval, illustrated above, is recognized almost universally as the standard package for Furniture and Automobile Polishes.

It is a plain bottle that labels well and ships compactly. The 4-ounce T-42 and the 12-ounce T-162 are particularly popular sizes.

Available in crates or in corrugated or wood reshipping cases, plain or printed, as preferred.

POLISH OVALS

Mould No.	Size	Quantity per Crate	Weight per Gross
T-42	4 oz.	2 gro.	50 lbs.
T-83	4 oz.	2 gro.	50 lbs.
T-288	6 oz.	2 gro.	70 lbs.
G-13	8 oz.	1½ gro.	90 lbs.
T-162	12 oz.	1 gro.	120 lbs.
T-84	12 oz.	1 gro.	120 lbs.
G-14	20 oz.	½ gro.	190 lbs.

Illinois Glass Company

Ovals



MINERAL OIL OVAL

Mould No.	Size	Quantity per Crate	Weight per Gross
O-43-X	16 oz.	1 gro.	150 lbs.

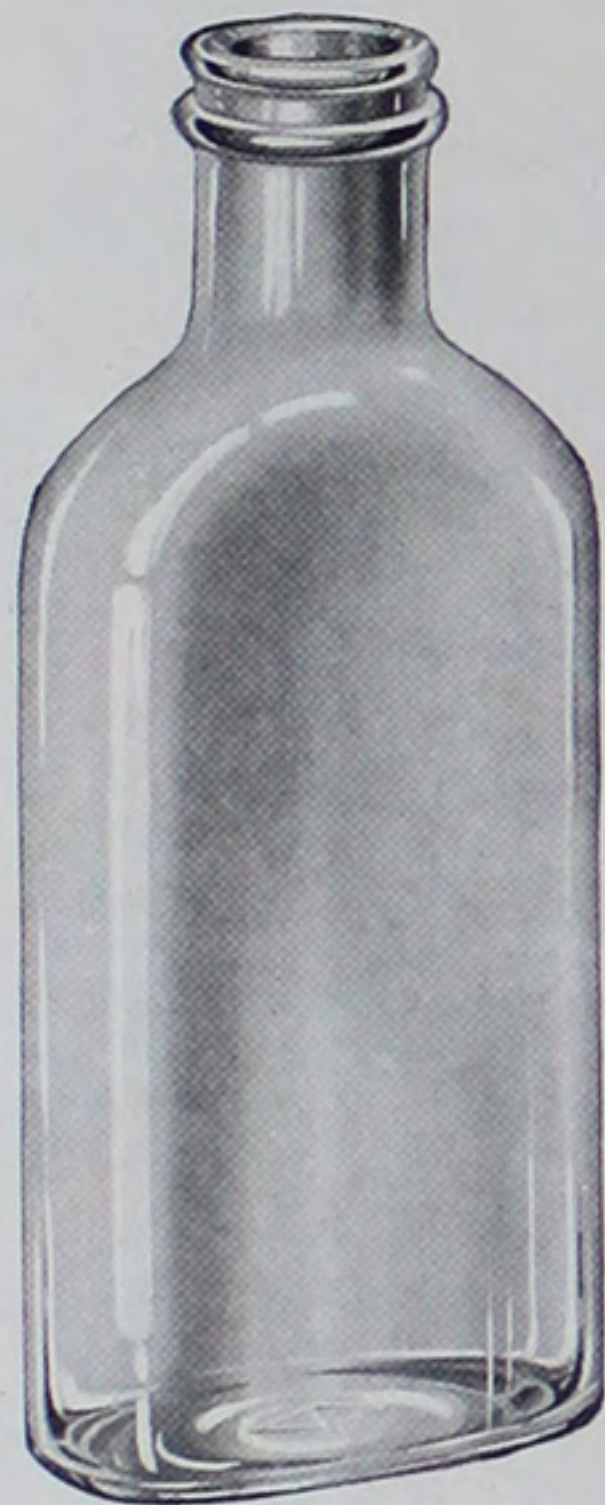

CHICAGO OVAL

Mould No.	Size	Quantity per Crate	Weight per Gross
180	16 oz.	1 gro.	150 lbs.

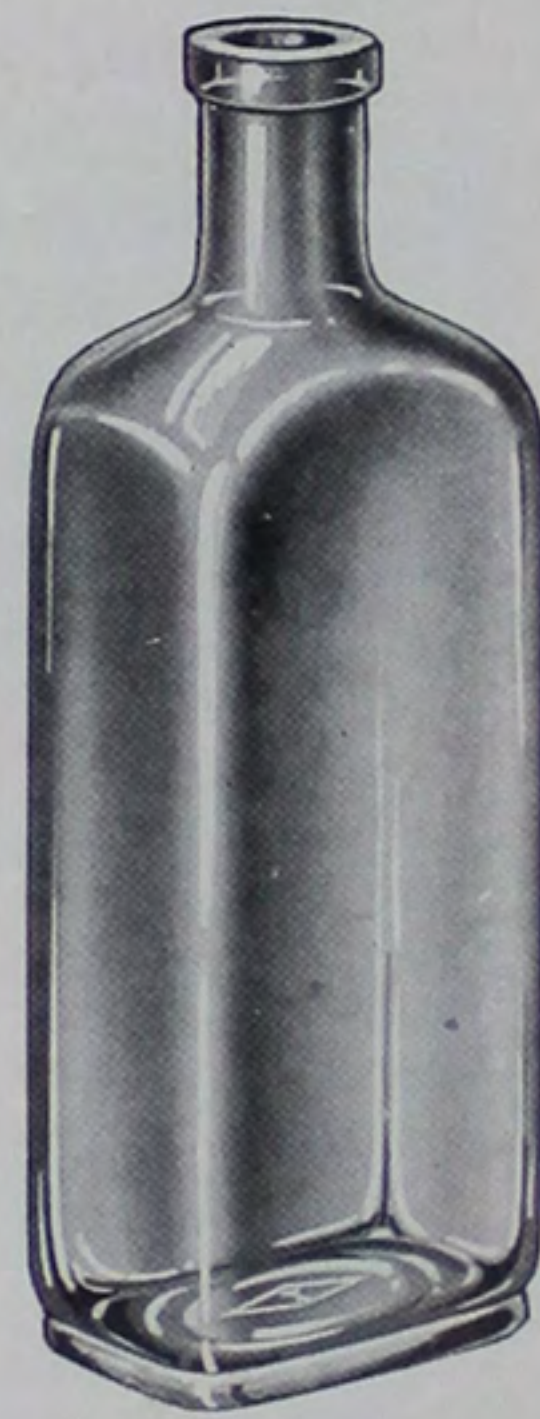

FOOTED POLISH OVAL

Mould No.	Size	Quantity per Crate	Weight per Gross
R-15	12 oz.	1 gro.	120 lbs.

Acid Bottles

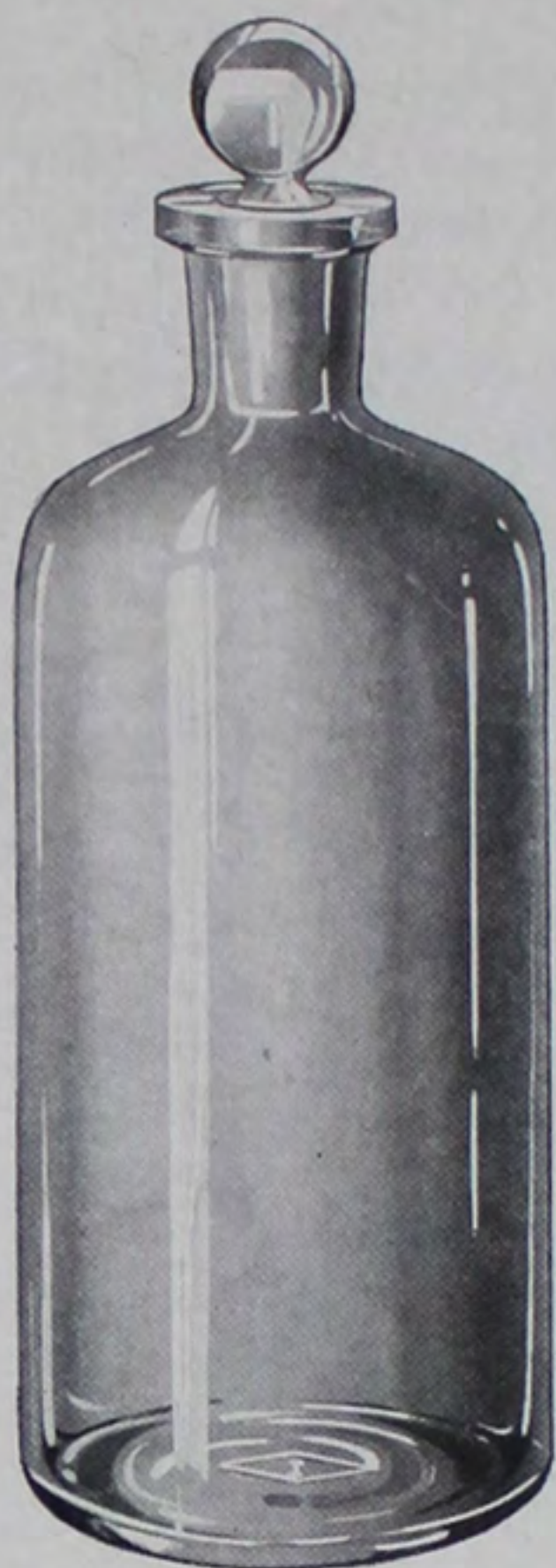

“DIAMOND I” Acid Bottles are made in a green glass which, by test, has proved itself to be less soluble than practically any other commercial glass on the market.

In addition to this, these bottles are uniformly accurate in capacity, and are equipped with perfect fitting Ground Glass Stoppers.

“Diamond I” Acid Bottles are machine made and are available from stock at all times.

ACID BOTTLES

Mould No.	Size	Quantity per Crate	Weight per Gross
A-39	10 oz.	1 gro.	120 lbs.
A-40	14 oz.	1/2 gro.	160 lbs.
984	16 oz.	1/2 gro.	160 lbs.
A-42	20 oz.	1/2 gro.	200 lbs.
L-9	24 oz.	1/2 gro.	200 lbs.
388	1/2 gal.	1/4 gro.	400 lbs.
A-29	5 pt.	1/4 gro.	500 lbs.
F-3	6 pt.	1/6 gro.	500 lbs.
331	1 gal.	1/6 gro.	650 lbs.

Note: Numbers 388 and 331 are squat style bottles.

Illinois Glass Company

Fluid Extracts

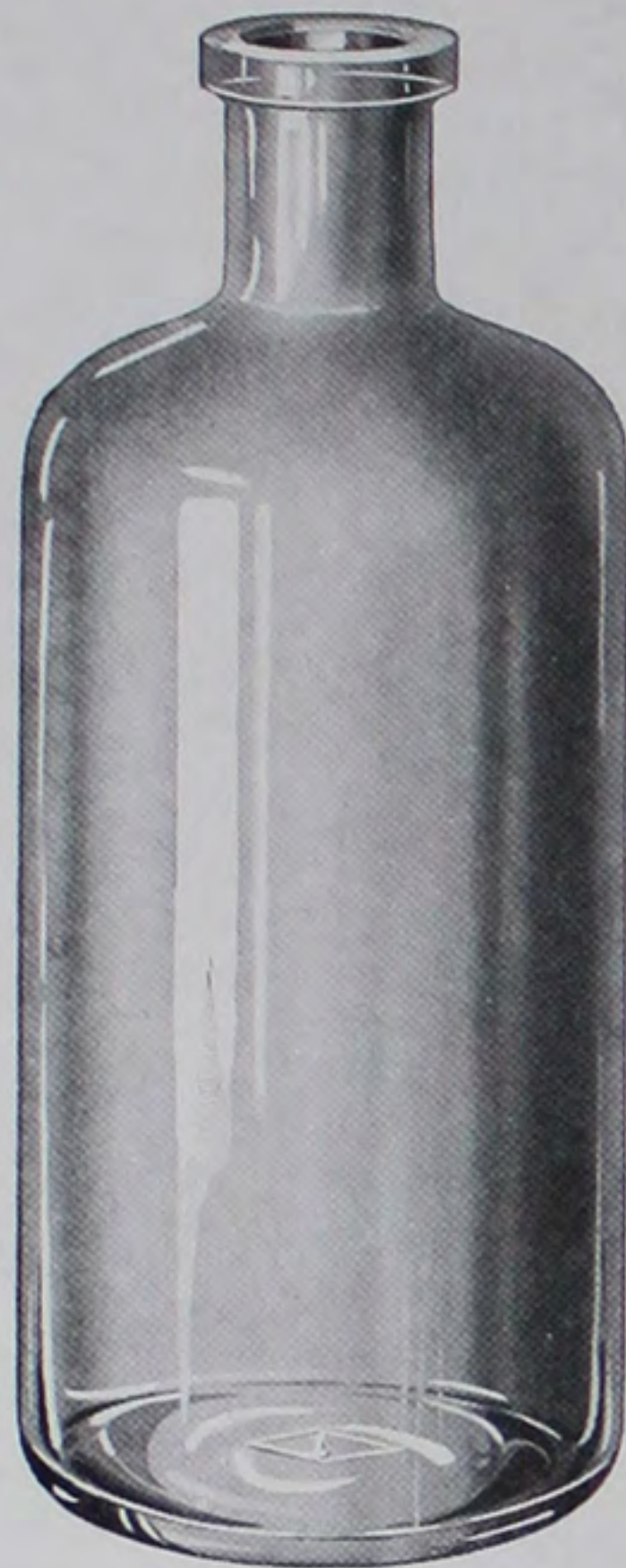

THIS general purpose bottle is one of the most popular lines of rounds that we make. We offer a complete range of sizes.

Uniform height, capacity and corkage make these bottles adaptable to all machine bottling operations. They are furnished in crates, or in wood or corrugated reshipping cases, plain or printed, as preferred.

ROUND BOTTOM FLUID EXTRACTS

Mould No.	Size	Quantity per Crate	Weight per Gross
A-8	1 oz.	5 gro.	18 lbs.
907	2 oz.	5 gro.	30 lbs.
F-23	3 oz.	3 gro.	40 lbs.
134	4 oz.	3 gro.	50 lbs.
92	8 oz.	1½ gro.	90 lbs.
136	16 oz.	1 gro.	150 lbs.
K-35	16 oz.	1 gro.	150 lbs.
687	32 oz.	½ gro.	250 lbs.
A-91	½ gal.	¼ gro.	375 lbs.
882	5 pt.	¼ gro.	425 lbs.
633	1 gal.	⅙ gro.	650 lbs.
S-14	1 gal.	⅙ gro.	650 lbs.

We are always glad to furnish samples of any bottles in which you are interested.

ROUNDED SQUARE FLUID EXTRACTS

Mould No.	Size	Quantity per Crate	Weight per Gross
M-97	4 oz.	3 gro.	50 lbs.
94	8 oz.	1½ gro.	90 lbs.
95	16 oz.	1 gro.	150 lbs.
U-32-X	16 oz.	1 gro.	150 lbs.
325	32 oz.	½ gro.	250 lbs.
732	40 oz.	½ gro.	300 lbs.
D-4	5 pt.	¼ gro.	425 lbs.
867	1 gal.	⅙ gro.	650 lbs.



Illinois Glass Company

Round Packers

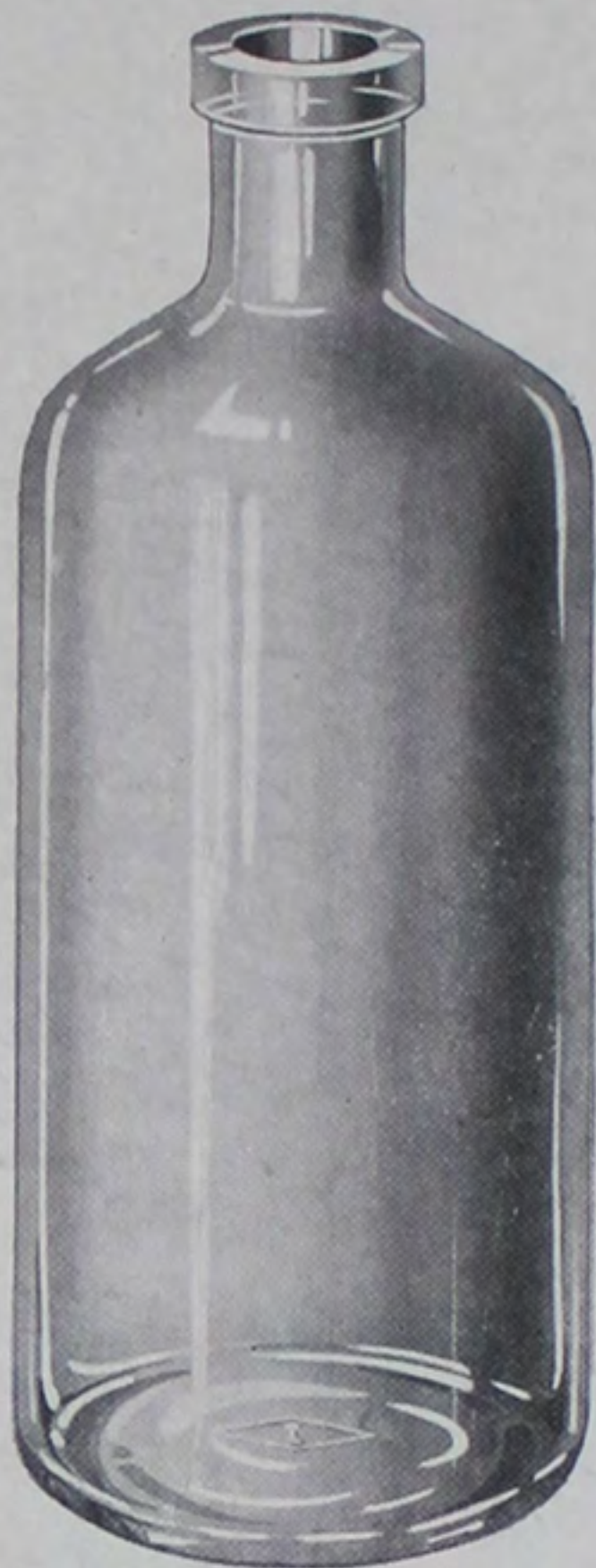

OUR line of Round Packers includes a complete range of the sizes in popular demand.

These bottles are uniform in capacity, height, and corkage, and are adaptable to all machine bottling operations.

"Diamond I" Round Packers are available in crates, or in wood or corrugated reshipping cases, plain or printed, as preferred.

ROUND PACKERS

Mould No.	Size	Quantity per Crate	Weight per Gross
S-52	1/2 oz.	10 gro.	12 lbs.
552	3/4 oz.	5 gro.	15 lbs.
A-8	1 oz.	5 gro.	18 lbs.
907	2 oz.	5 gro.	30 lbs.
134	4 oz.	3 gro.	50 lbs.
678	8 oz.	1 1/2 gro.	90 lbs.
441	12 oz.	1 gro.	120 lbs.
338	15 oz.	1 gro.	150 lbs.
241	16 oz.	1 gro.	150 lbs.
178	18 oz.	1 gro.	160 lbs.
246	29 oz.	1/2 gro.	250 lbs.
22	32 oz.	1/2 gro.	250 lbs.
A-91	1/2 gal.	1/4 gro.	375 lbs.
882	5 pt.	1/4 gro.	425 lbs.
633	1 gal.	1/6 gro.	650 lbs.

Illinois Glass Company

Round Packers

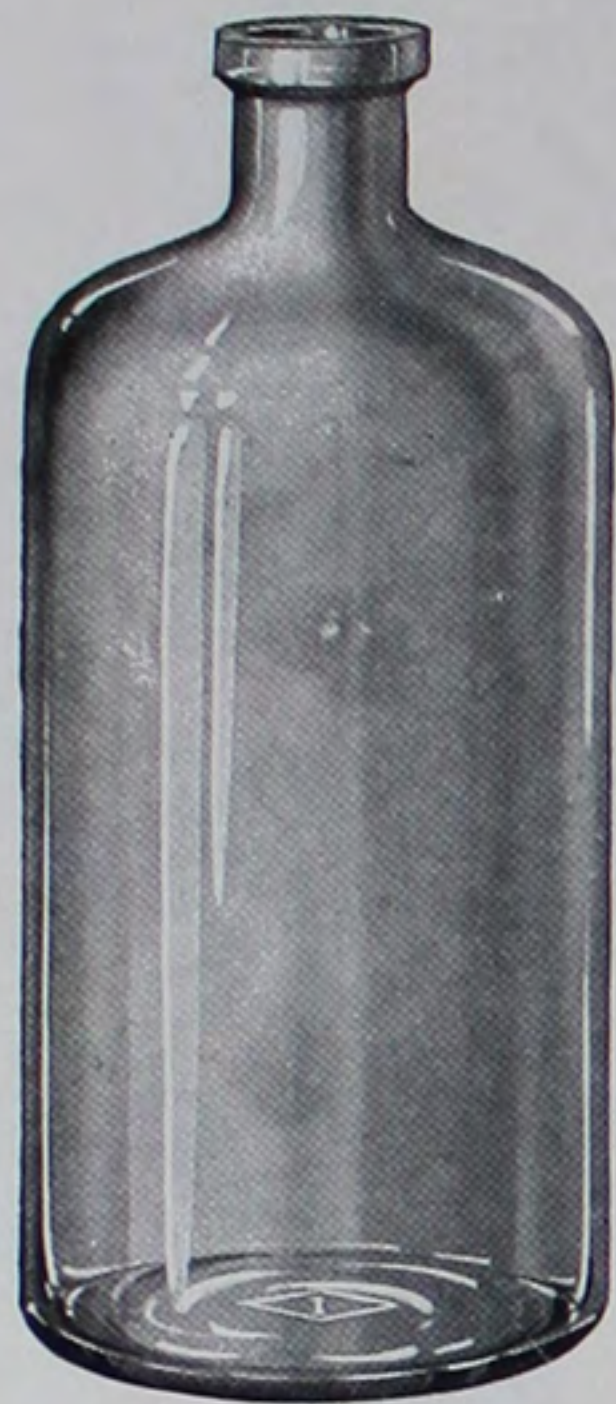

ROUND SHORT NECK PACKERS

Mould No.	Size	Quantity per Crate	Weight per Gross
872	20 oz.	$\frac{2}{3}$ gro.	190 lbs.
F-1	22 oz.	$\frac{2}{3}$ gro.	190 lbs.
F-57	24 oz.	$\frac{1}{2}$ gro.	200 lbs.



TALL ROUND PACKER, NARROW MOUTH

Mould No.	Size	Quantity per Crate	Weight per Gross
2075	20 oz.	$\frac{2}{3}$ gro.	190 lbs.

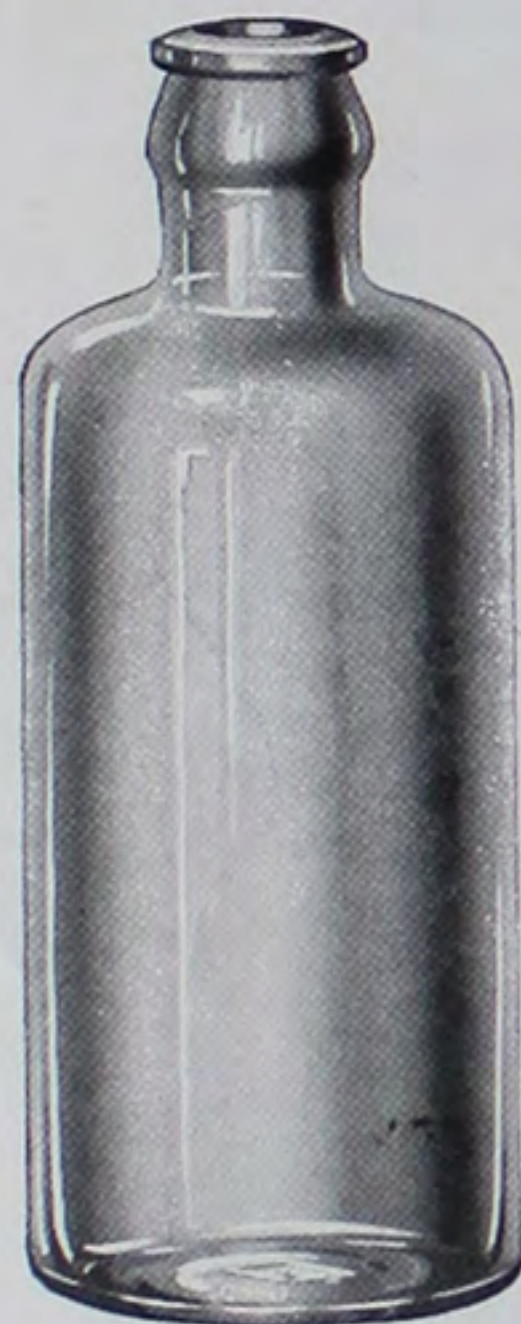

ROUND PACKERS, GOLDY FINISH

Mould No.	Size	Quantity per Crate	Weight per Gross
K-97	4 oz.	3 gro.	50 lbs.
H-44	8 oz.	$1\frac{1}{2}$ gro.	90 lbs.
H-44-X	8 oz.	$1\frac{1}{2}$ gro.	90 lbs.
H-43	16 oz.	1 gro.	150 lbs.
H-43-X	16 oz.	1 gro.	150 lbs.

Note.—H-43-X and H-44-X are lettered for capacity.

ROUND PACKERS, KORK-N-SEAL

Mould No.	Size	Quantity per Crate	Weight per Gross
907	2 oz.	5 gro.	30 lbs.
G-91	$3\frac{1}{2}$ oz.	3 gro.	45 lbs.
509	6 oz.	2 gro.	70 lbs.
2242	8 oz.	$1\frac{1}{2}$ gro.	90 lbs.
510	14 oz.	1 gro.	140 lbs.



Round Packers
Goldy Finish

Round Packers
Kork-N-Seal

Peroxides

INCLUDED in our lines of Peroxide Bottles are all the various styles recognized as standard. Each line comprises a complete range of the sizes ordinarily in demand.

Made in amber glass and accurate in capacity, our Peroxide Service is available in crates, or in any style of reshipping container. Two of the more popular reshippers are illustrated.

PEROXIDE OF HYDROGEN, SCREW TOP

Mould No.	Size	Quantity per Crate	Weight per Gross
908	4 oz.	3 gro.	50 lbs.
624	5 oz.	2 gro.	60 lbs.
949	6 oz.	2 gro.	70 lbs.
909	8 oz.	1½ gro.	90 lbs.
871	10 oz.	1 gro.	110 lbs.
666	12 oz.	1 gro.	120 lbs.
910	16 oz.	1 gro.	150 lbs.
872	20 oz.	¾ gro.	190 lbs.

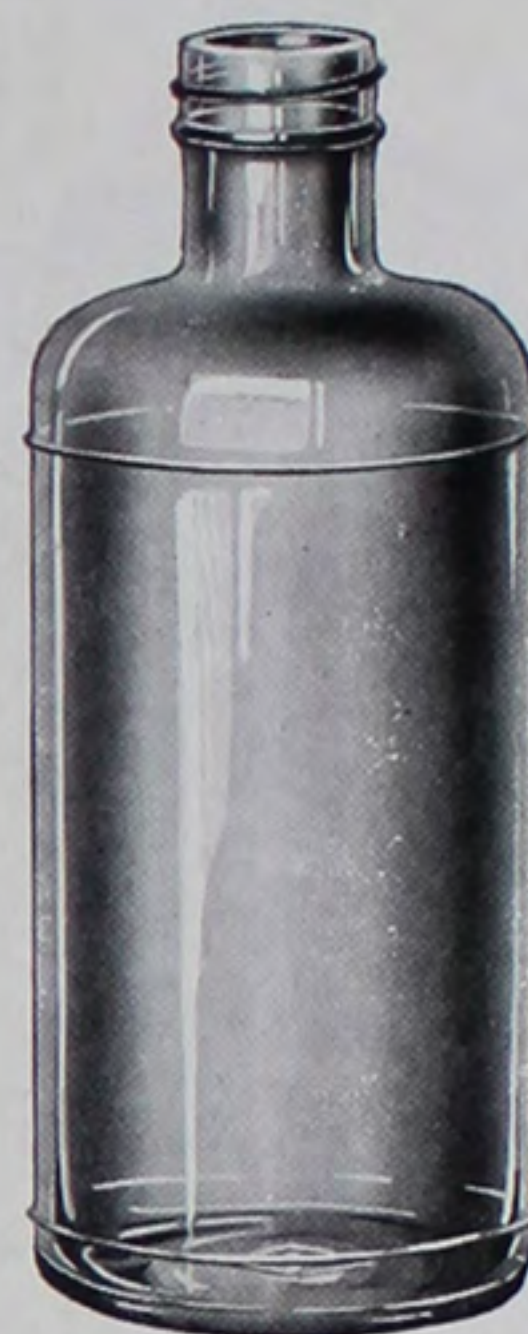

Samples gladly furnished on request.



Showing large Corrugated Reshipping Boxes for Peroxides built to carry 6 smaller Corrugated Reshippers of one dozen each.

Illinois Glass Company



Peroxides

PEROXIDE OF HYDROGEN, CORK FINISH



Mould No.	Size	Quantity per Crate	Weight per Gross
264	4 oz.	3 gro.	50 lbs.
254	6 oz.	2 gro.	70 lbs.
253	8 oz.	1½ gro.	90 lbs.
666	12 oz.	1 gro.	120 lbs.
242	16 oz.	1 gro.	150 lbs.

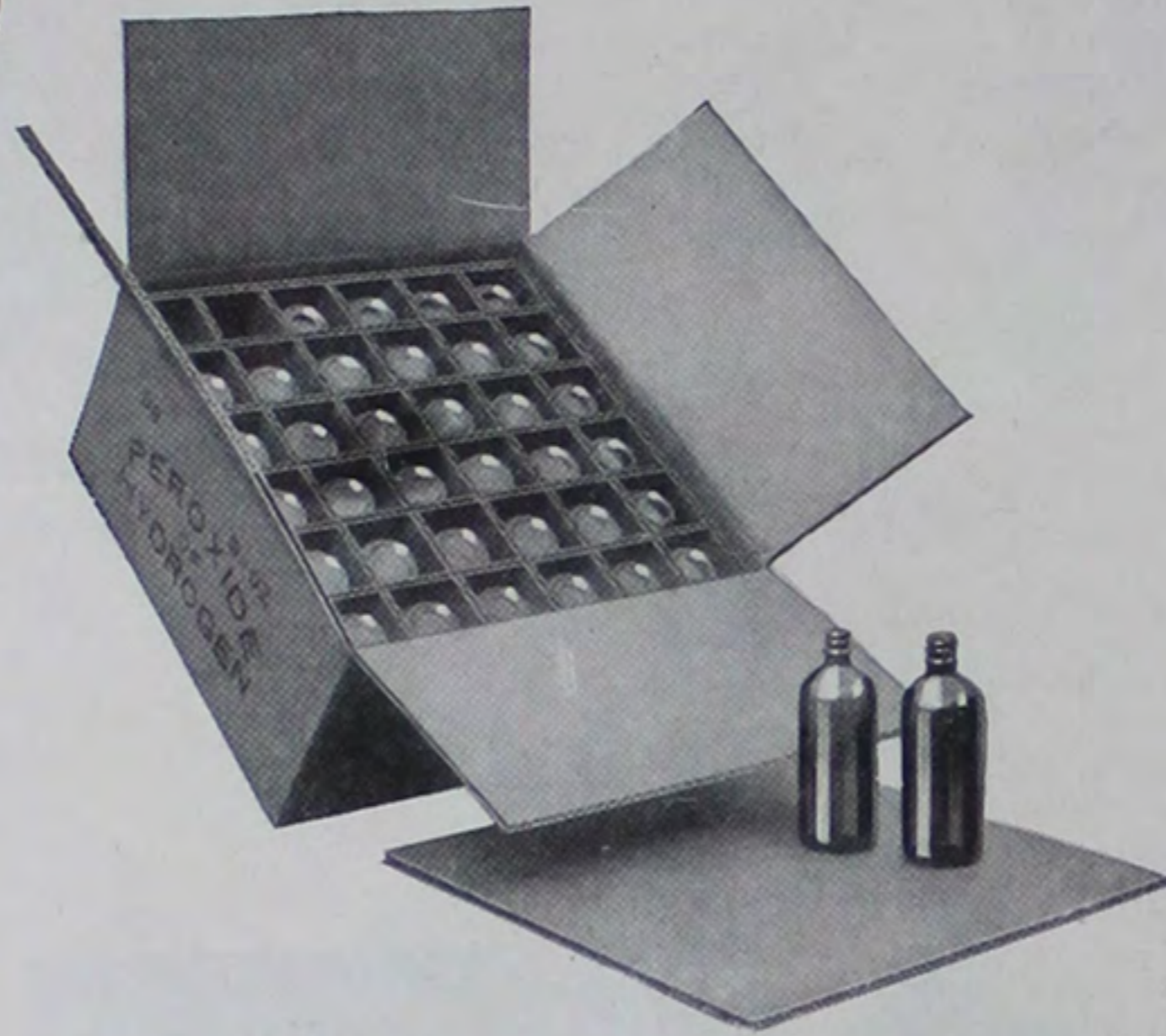

Showing Reshipping Box for 3 dozen Peroxides.

PEROXIDE OF HYDROGEN, SCREW TOP

Mould No.	Size	Quantity per Crate	Weight per Gross
L-97	2 oz.	5 gro.	30 lbs.
G-45	4 oz.	3 gro.	50 lbs.
G-46	6 oz.	2 gro.	70 lbs.
G-47	8 oz.	1½ gro.	90 lbs.
G-48	16 oz.	1 gro.	150 lbs.

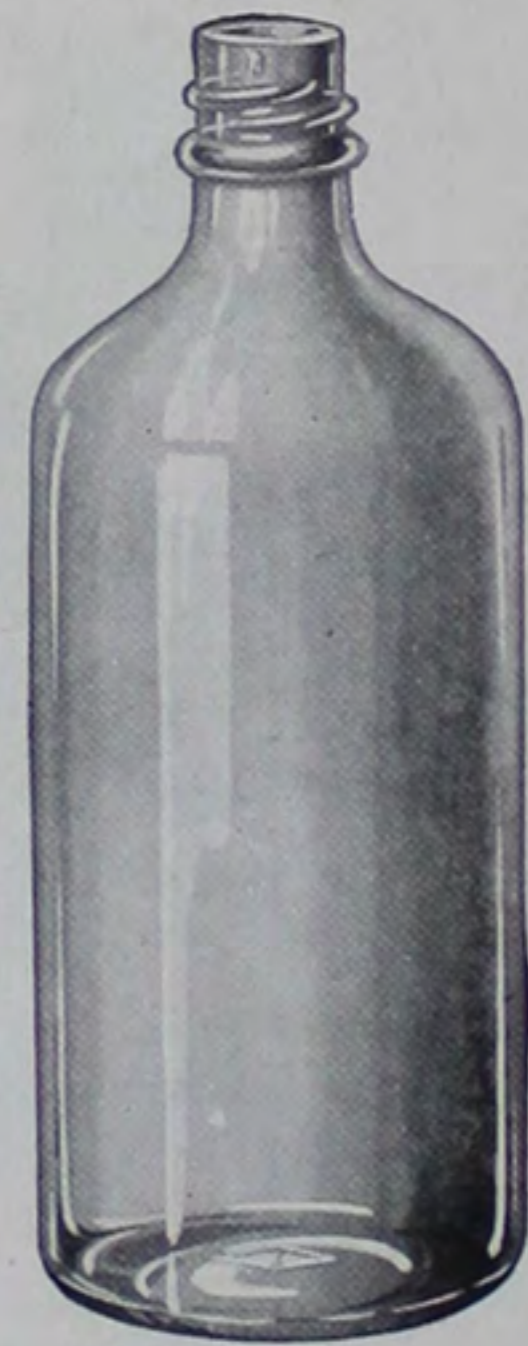

Serum Bottles

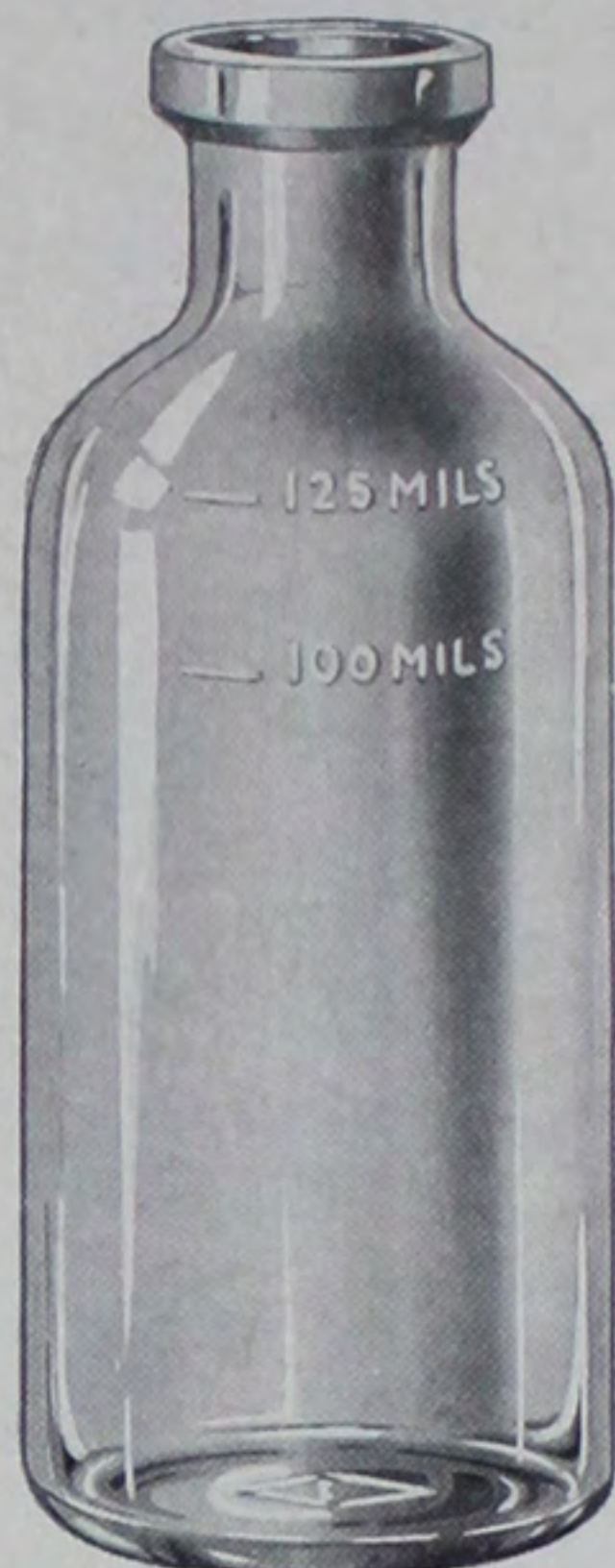

THE "Diamond I" line of Serum Bottles are made in the two generally accepted styles.

The capacities of the line of bottles represented above are specified in milliliters, and the bottles are graduated.

In the line of bottles represented on the next page, the cubic centimeter is used as the unit of measure, and the bottles are plain.

Both styles of "Diamond I" Serum Bottles are made in a brilliant but dark amber glass. They are uniform in corkage and height, and are provided with sufficient excess capacity to take care of any internal pressure.

These bottles are furnished complete with either the Flat Head or Sleeve styles of Rubber Corks, if desired.

SERUM BOTTLES

Mould No.	Size	Quantity per Crate	Weight per Gross
L-83	15 mils.	10 gro.	12 lbs.
P-89	30 mils.	5 gro.	18 lbs.
P-88	60 mils.	5 gro.	30 lbs.
P-87	125 mils.	3 gro.	50 lbs.
P-86	250 mils.	1½ gro.	90 lbs.
P-85	500 mils.	1 gro.	150 lbs.
L-41	500 mils.	1 gro.	150 lbs.

Illinois Glass Company



Serum Bottles, Essential Oils and Nitrous Ether



ESSENTIAL OIL BOTTLES

Mould No.	Size	Quantity per Crate	Weight per Gross
R-30	1 1/4 oz.	5 gro.	25 lbs.
776	4 oz.	3 gro.	50 lbs.
R-31	5 oz.	2 gro.	60 lbs.
92	8 oz.	1 1/2 gro.	90 lbs.
R-32	10 oz.	1 gro.	110 lbs.
L-67	16 oz.	1 gro.	150 lbs.
R-33	20 oz.	2/3 gro.	190 lbs.
687	32 oz.	1/2 gro.	250 lbs.
L-56	40 oz.	1/2 gro.	300 lbs.
A-91	64 oz.	1/4 gro.	375 lbs.
P-42	5 pt.	1/4 gro.	425 lbs.
R-34	90 oz.	1/4 gro.	455 lbs.
633	1 gal.	1/6 gro.	650 lbs.

*Your request for samples will
have our immediate attention.*

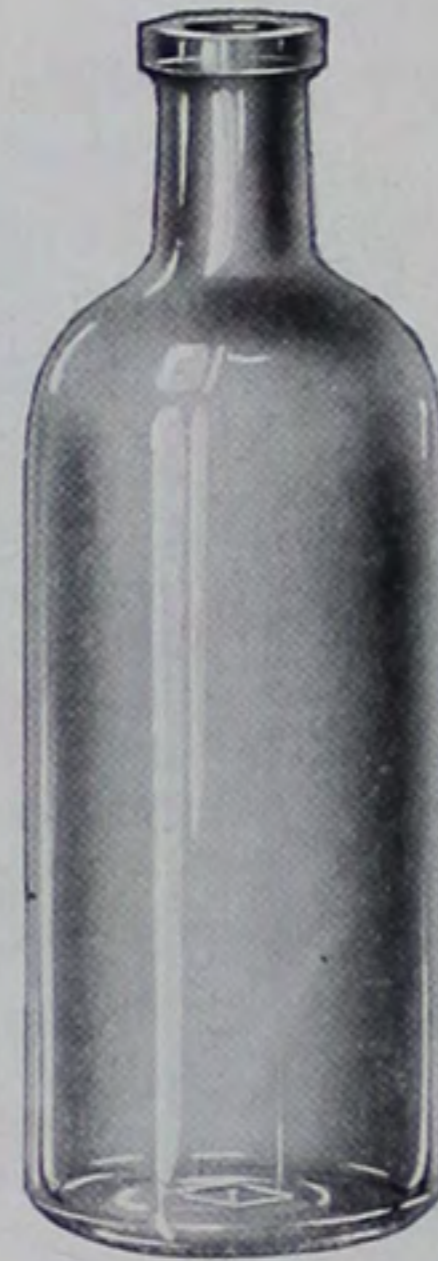
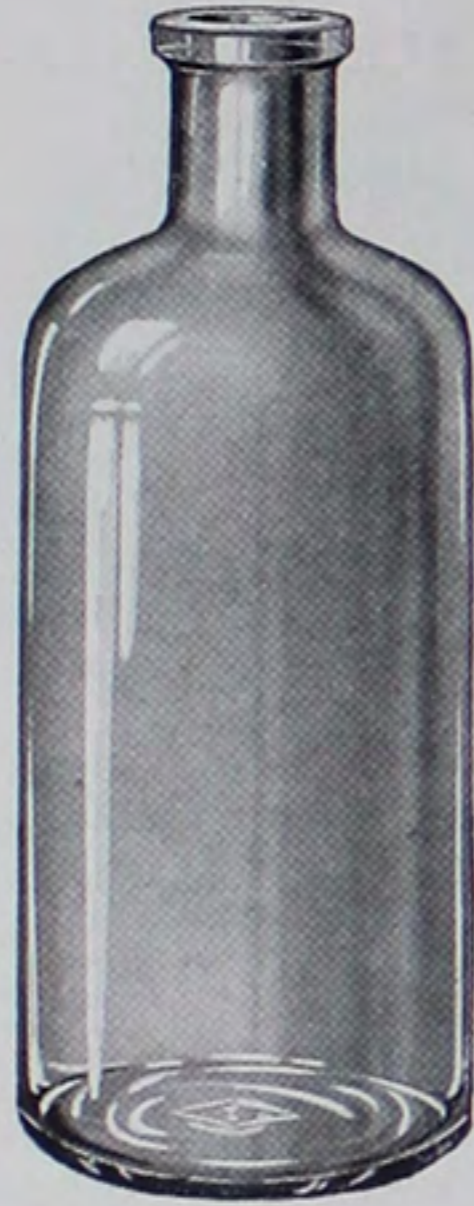

SERUM BOTTLES

Mould No.	Size	Quantity per Crate	Weight per Gross
A-8	30 cc.	5 gro.	18 lbs.
907	60 cc.	5 gro.	30 lbs.
E-84	100 cc.	3 gro.	50 lbs.
754	250 cc.	1 1/2 gro.	90 lbs.
699	500 cc.	1 gro.	150 lbs.

NITROUS ETHER

Mould No.	Size	Quantity per Crate	Weight per Gross
F-54	5 1/2 oz.	2 gro.	70 lbs.
H-67	12 oz.	1 gro.	120 lbs.
F-2	21 oz.	1/2 gro.	190 lbs.

Round Wide Mouths

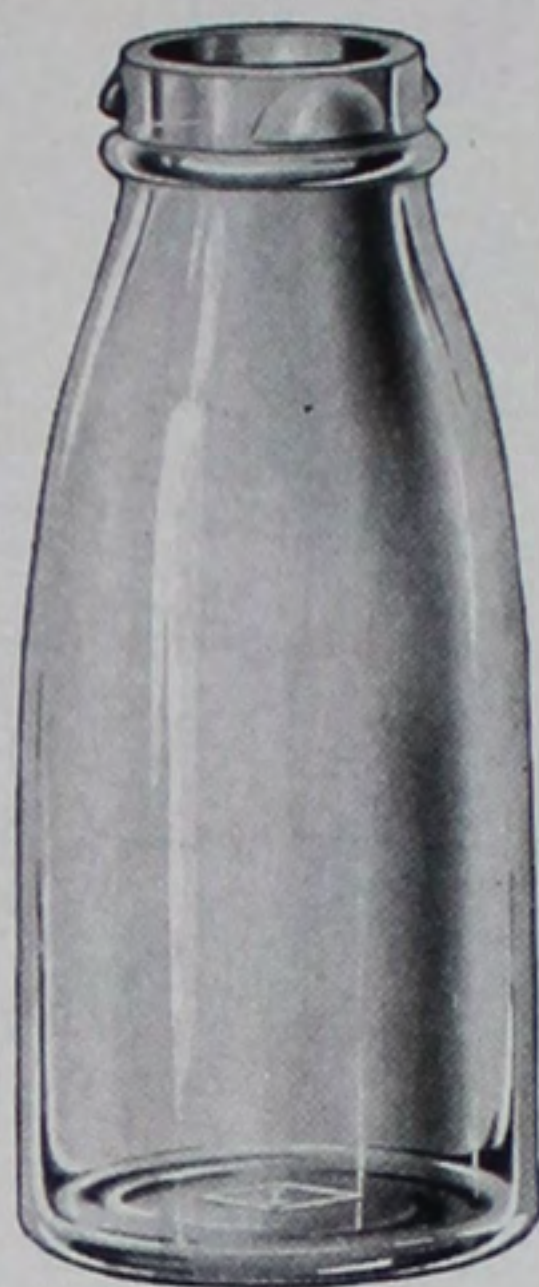

ROUND TAPER WIDE MOUTH

Mould No.	Size	Quantity per Crate	Weight per Gross
P-19	1 oz.	5 gro.	18 lbs.
P-20	4 oz.	3 gro.	50 lbs.
P-21	8 oz.	1½ gro.	90 lbs.
P-22	16 oz.	1 gro.	150 lbs.



ROUND WIDE MOUTH JARS

Mould No.	Size	Quantity per Crate	Weight per Gross
G-65	3 oz.	3 gro.	40 lbs.
G-66	8 oz.	1 gro.	85 lbs.



ROUND WIDE MOUTH KORK-N-SEAL

Mould No.	Size	Quantity per Crate	Weight per Gross
995	3 oz.	3 gro.	40 lbs.

Round Wide Mouths and Battery Jars



ROUND WIDE MOUTH
DUPLIX FINISH

Mould No.	Size	Quantity per Crate	Weight per Gross
M-68	1 oz.	5 gro.	18 lbs.
H-57	3 oz.	3 gro.	40 lbs.

TALL ROUND WIDE MOUTH

Mould No.	Size	Quantity per Crate	Weight per Gross
L-96	1/4 oz.	10 gro.	10 lbs.
E-34	1/2 oz.	5 gro.	12 lbs.
G-21	3/4 oz.	5 gro.	15 lbs.
783	1 oz.	5 gro.	18 lbs.
410	2 oz.	5 gro.	30 lbs.
L-38	3 oz.	3 gro.	40 lbs.

Radio "B" Battery Jars



WHILE the "B" Battery Jars illustrated are the only items of this nature we offer as stock, we are in position to manufacture any style of blown Battery Jar required.

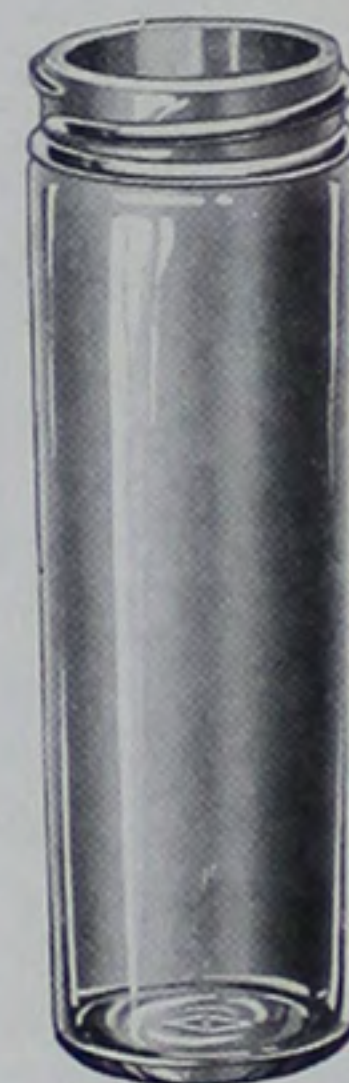

RADIO "B" BATTERY JARS

Mould No.	Size	Quantity per Crate	Weight per Gross
T-340	1 1/2 oz.	3 gro.	35 lbs.

RADIO "B" BATTERY JARS

Mould No.	Size	Quantity per Crate	Weight per Gross
T-244	2 1/2 oz.	3 gro.	40 lbs.

Corn Cures, Typewriter Oils, Etc.



ROUND WIDE MOUTH
JARS

Mould No.	Size	Quantity per Crate	Weight per Gross
A-27	2 oz.	3 gro.	30 lbs.
J-83	3 oz.	3 gro.	60 lbs.



FLUTED ROUND WIDE
MOUTH

Mould No.	Size	Quantity per Crate	Weight per Gross
G-17	¼ oz.	10 gro.	10 lbs.



ROUND WIDE MOUTH

Mould No.	Size	Quantity per Crate	Weight per Gross
O-71-X	1 oz.	5 gro.	18 lbs.



OCTAGON CORN CURE

Mould No.	Size	Quantity per Crate	Weight per Gross
T-183	¼ oz.	10 gro.	10 lbs.



SQUARE CORN CURE

Mould No.	Size	Quantity per Crate	Weight per Gross
T-206	¼ oz.	10 gro.	10 lbs.



ROUND CORN CURE

Mould No.	Size	Quantity per Crate	Weight per Gross
M-74	¼ oz.	10 gro.	10 lbs.



TYPEWRITER OIL

Mould No.	Size	Quantity per Crate	Weight per Gross
P-64	½ oz.	10 gro.	12 lbs.



TYPEWRITER OIL

Mould No.	Size	Quantity per Crate	Weight per Gross
802	¼ oz.	10 gro.	10 lbs.



SQUAT ROUND WIDE
MOUTH

Mould No.	Size	Quantity per Crate	Weight per Gross
E-31	½ oz.	10 gro.	12 lbs.
T-329	½ oz.	10 gro.	12 lbs.



Suppositories

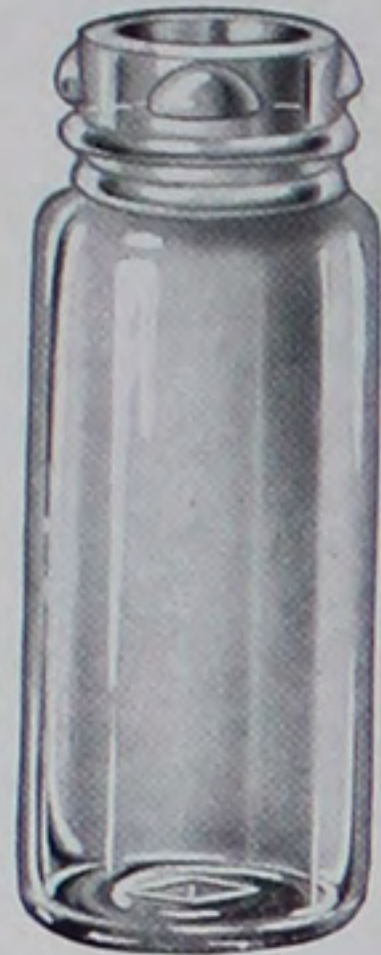

TALL ROUND

Mould No.	Size	Quantity per Crate	Weight per Gross
F-79	1 oz.	5 gro.	18 lbs.



SQUAT ROUND

Mould No.	Size	Quantity per Crate	Weight per Gross
L-36	3/4 oz.	5 gro.	15 lbs.



TALL ROUND

Mould No.	Size	Quantity per Crate	Weight per Gross
M-45	3/4 oz.	5 gro.	15 lbs.
Q-33	1 oz.	5 gro.	18 lbs.

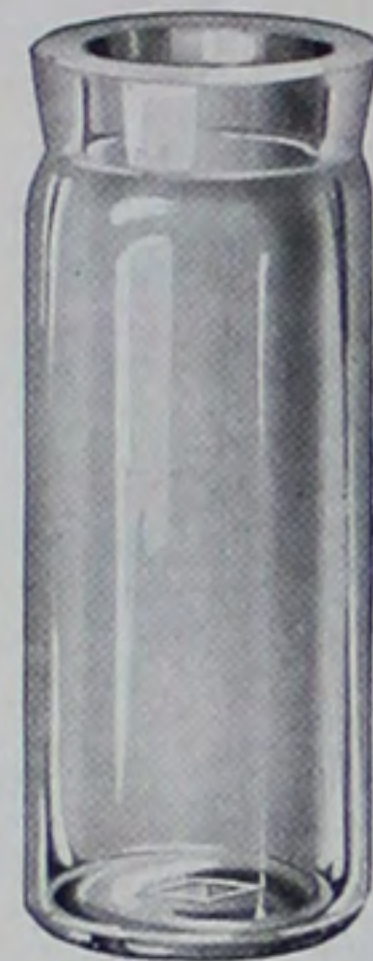

TALL ROUND

Mould No.	Size	Quantity per Crate	Weight per Gross
320	1 1/2 oz.	5 gro.	25 lbs.

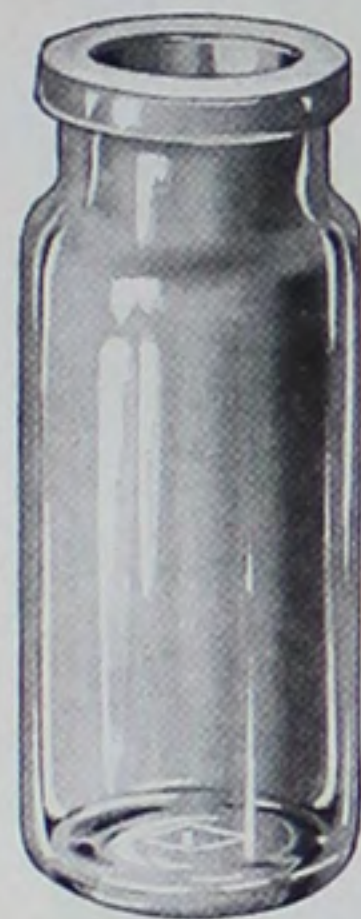

TALL ROUND

Mould No.	Size	Quantity per Crate	Weight per Gross
G-81	1 1/4 oz.	5 gro.	25 lbs.
Rx-240	1 1/2 oz.	5 gro.	25 lbs.
T-339	2 oz.	5 gro.	30 lbs.



SQUAT ROUND

Mould No.	Size	Quantity per Crate	Weight per Gross
652	1 oz.	5 gro.	18 lbs.
653	1 1/2 oz.	5 gro.	25 lbs.



TALL ROUND

Mould No.	Size	Quantity per Crate	Weight per Gross
K-92	1 oz.	5 gro.	18 lbs.
G-28	1 1/2 oz.	5 gro.	25 lbs.
P-4	2 oz.	5 gro.	30 lbs.

Embalming Fluid Bottles



THE bottles illustrated on this page represent the two styles of containers accepted as standard by manufacturers of embalming fluids. Both styles are accurately graduated in ounces.

"Diamond I" Embalming Fluid bottles are available in either corrugated or wood reshipping cases imprinted in one or more colors, or plain, as preferred.



SQUARE EMBALMING FLUIDS

Mould No.	Size	Quantity per Crate	Weight per Gross
126	14 oz.	1 gro.	140 lbs.
389	16 oz.	1 gro.	150 lbs.

Note: Bottle Number 389 is not graduated.

SQUARE GRADUATED EMBALMING FLUIDS

Mould No.	Size	Quantity per Crate	Weight per Gross
L-89	16 oz.	1 gro.	150 lbs.

Samples gladly furnished on request

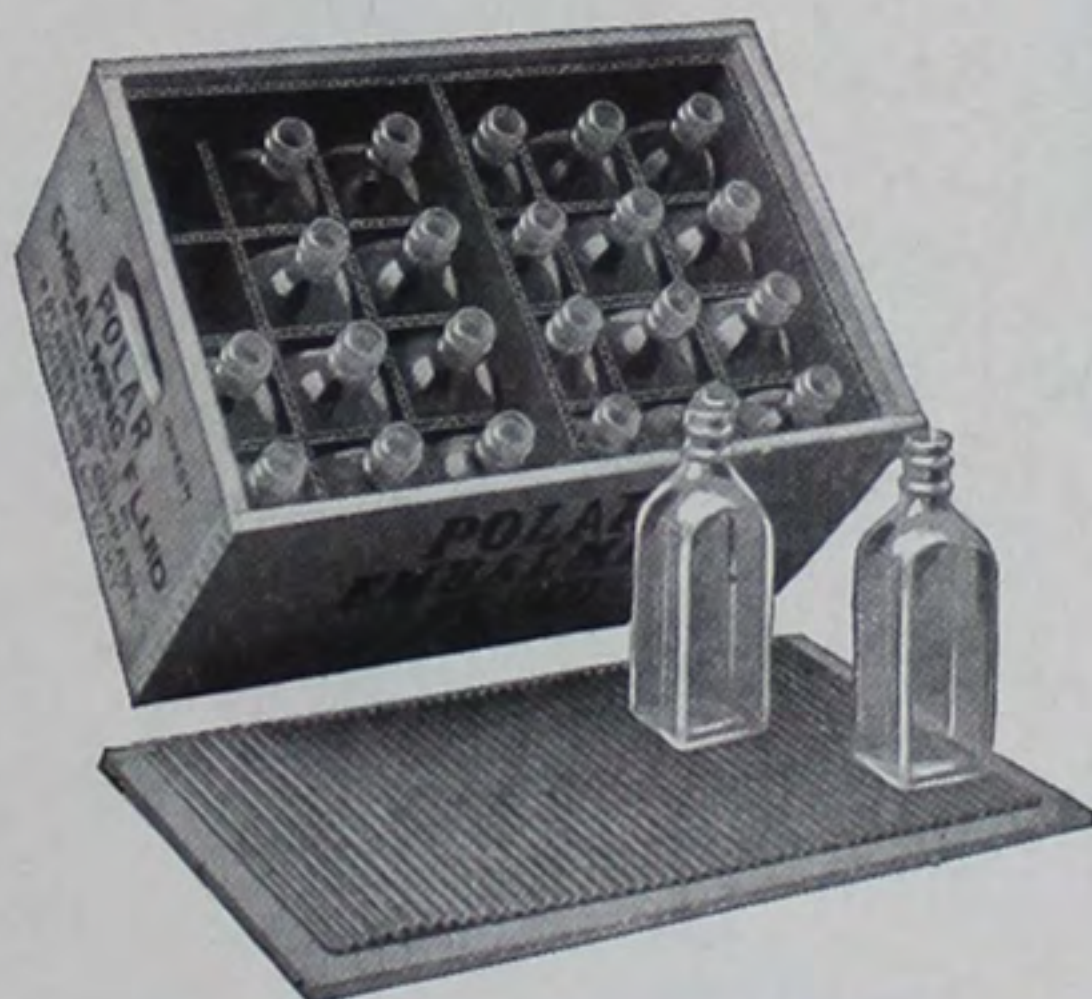

Wood Reshipping Case

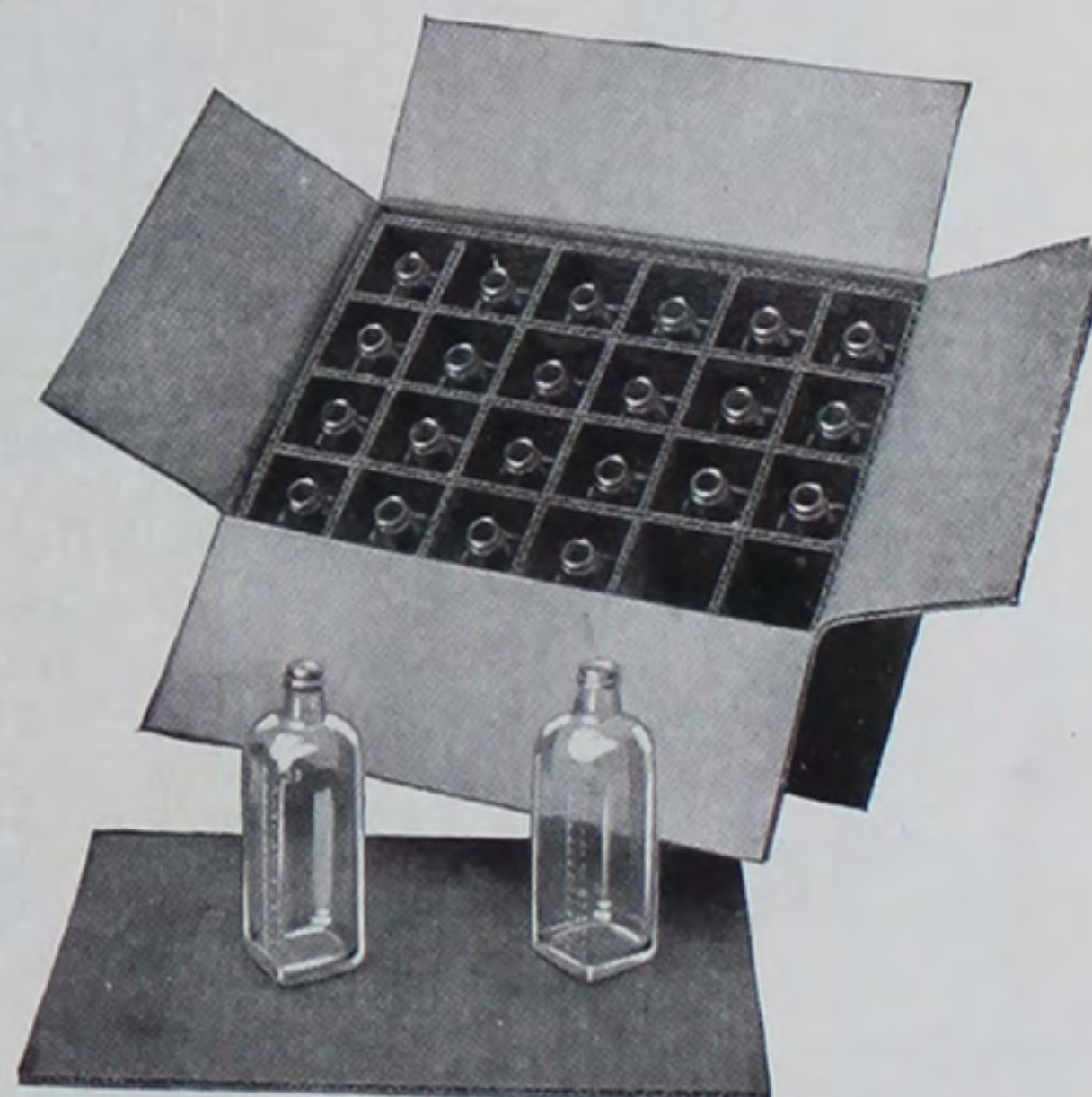

Corrugated Reshipping Case

Illinois Glass Company



MALT EXTRACT OR TONIC

Mould No.	Size	Quantity per Crate	Weight per Gross
2204	12 oz.	1 gro.	180 lbs.

PANELED SQUARE

Mould No.	Size	Quantity per Crate	Weight per Gross
Q-27	7 oz.	1½ gro.	100 lbs.
Q-28	15 oz.	½ gro.	220 lbs.

MONOGRAM SQUARE

Mould No.	Size	Quantity per Crate	Weight per Gross
Y-5	4 oz.	3 gro.	50 lbs.
709	16 oz.	1 gro.	150 lbs.



ROUND TONIC

Mould No.	Size	Quantity per Crate	Weight per Gross
F-58	11 oz.	1 gro.	120 lbs.
G-23	16 oz.	1 gro.	150 lbs.
77	20 oz.	½ gro.	190 lbs.
F-59	22 oz.	½ gro.	190 lbs.
K-33	24 oz.	½ gro.	200 lbs.



TAPER SQUARES

Mould No.	Size	Quantity per Crate	Weight per Gross
572	12 oz.	1 gro.	120 lbs.
889	16 oz.	1 gro.	150 lbs.



GOTHIC SQUARE

Mould No.	Size	Quantity per Crate	Weight per Gross
F-35	8 oz.	1½ gro.	90 lbs.

I

Blakes

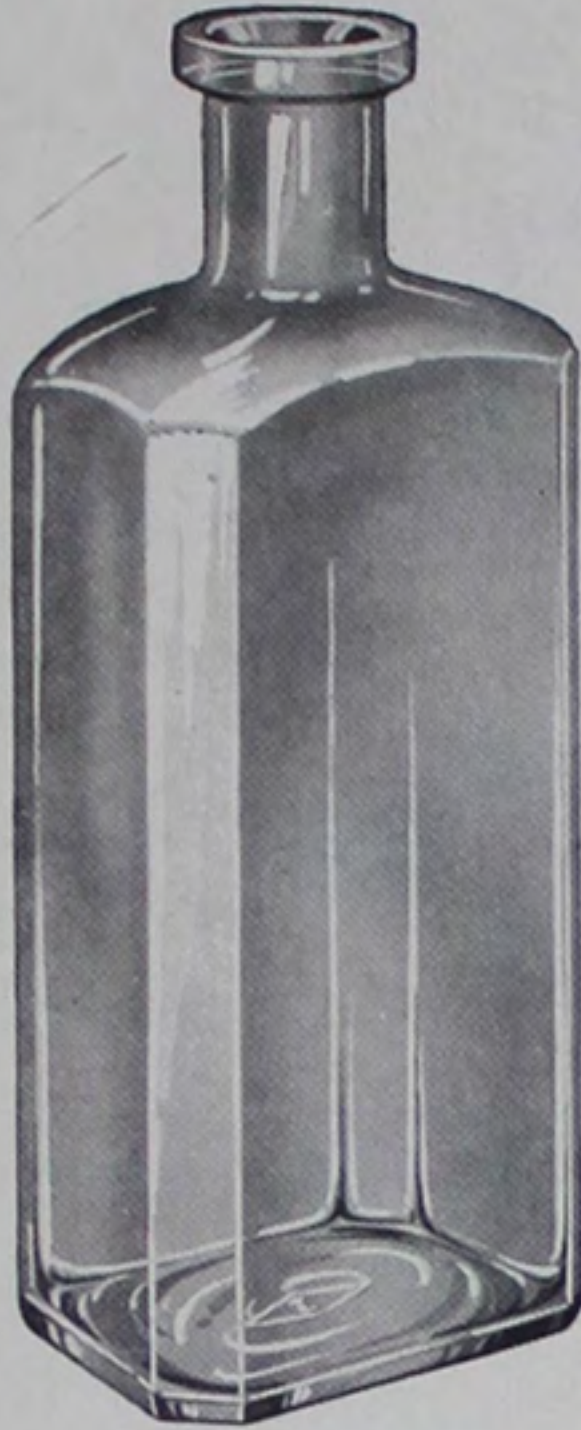

TALL BLAKES

Mould No	Size	Quantity per Crate	Weight per Gross
696	2 oz.	5 gro.	30 lbs.
697	3 oz.	3 gro.	40 lbs.
S-57	3 oz.	3 gro.	40 lbs.
516	4 oz.	3 gro.	50 lbs.
B-76	6 oz.	2 gro.	70 lbs.
804	8 oz.	1½ gro.	90 lbs.
E-72	16 oz.	1 gro.	150 lbs.
O-37-X	16 oz.	1 gro.	150 lbs.

Note: Bottle, Mould Number O-37-X, is slightly taller proportionately than the bottle illustrated, and has a more rounded shoulder.

For Tablet Mouth Blakes see Pages 28 and 29

SHORT BLAKES, NARROW MOUTH

Mould No.	Size	Quantity per Crate	Weight per Gross
D-13	1½ oz.	5 gro.	25 lbs.
G-61	4 oz.	3 gro.	50 lbs.
G-62	8 oz.	1½ gro.	90 lbs.
D-80	14 oz.	1 gro.	140 lbs.
302	32 oz.	½ gro.	250 lbs.

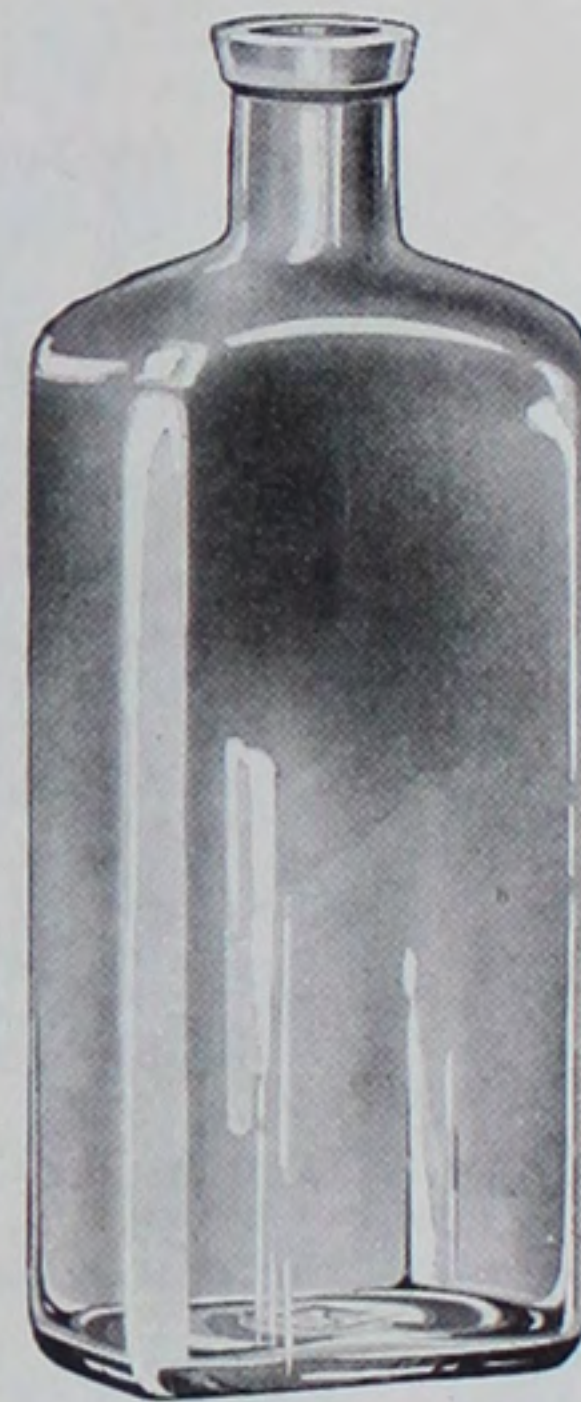

Blakes



ROUND CORNERED BLAKE

Mould No.	Size	Quantity per Crate	Weight per Gross
2051	16 oz.	1 gro.	150 lbs.

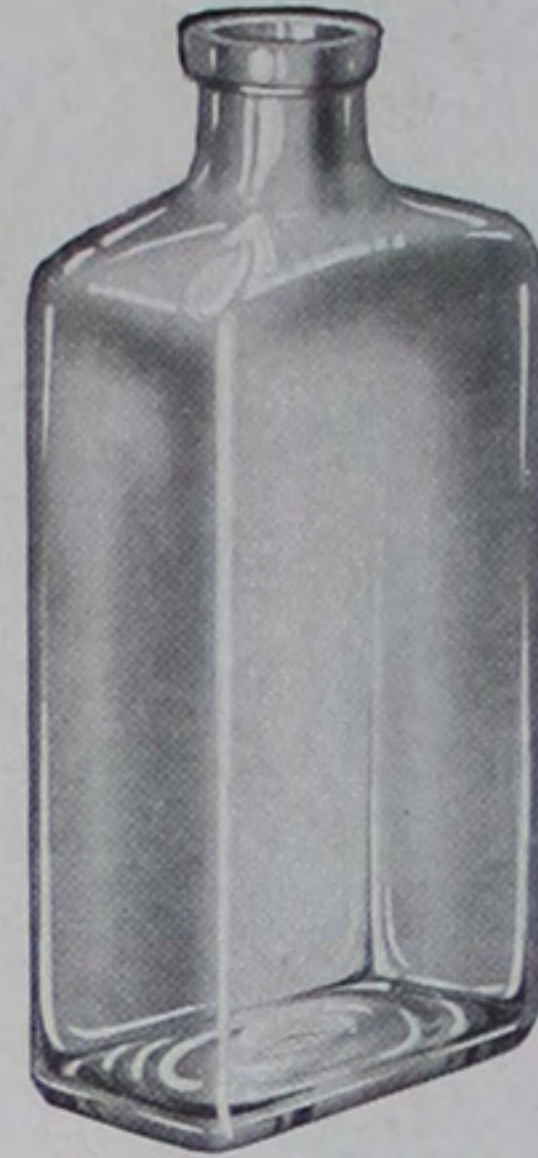

SHORT BLAKES, NARROW MOUTH

Mould No.	Size	Quantity per Crate	Weight per Gross
A-62	6 oz.	2 gro.	70 lbs.
333	12 oz.	1 gro.	120 lbs.

For Tablet Mouth Blakes see Pages 28 and 29

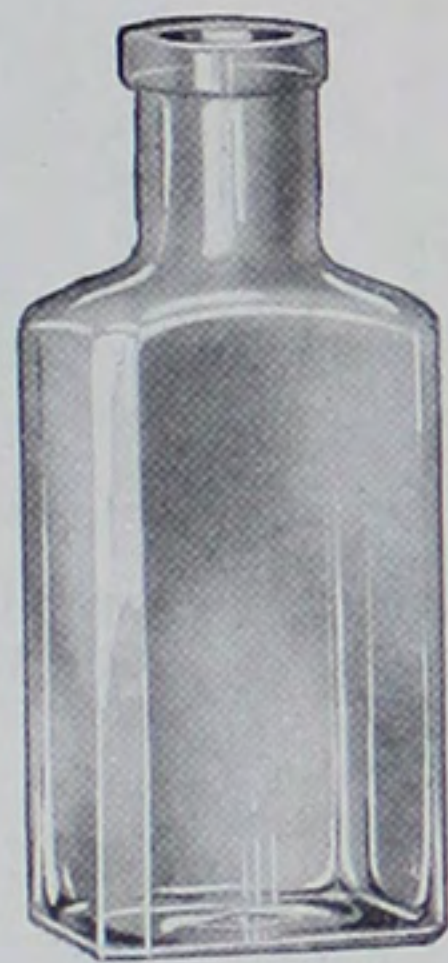

WIDE MOUTH BLAKE

Mould No.	Size	Quantity per Crate	Weight per Gross
G-44	3 oz.	3 gro.	40 lbs.
187	4 oz.	2 gro.	60 lbs.

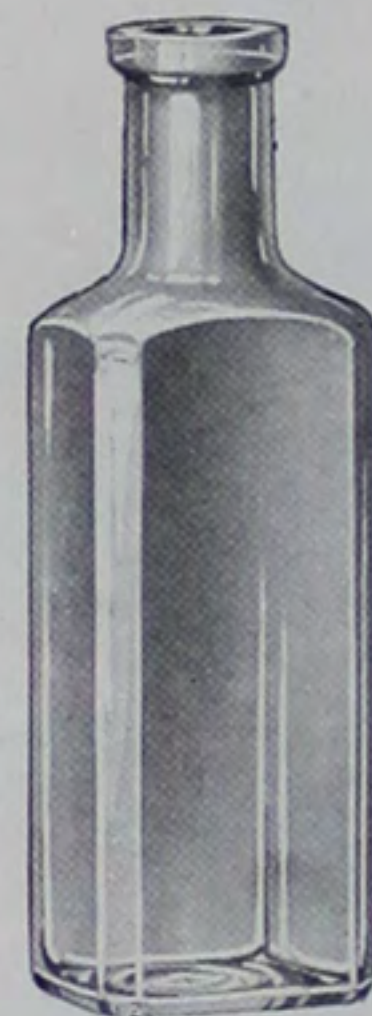

TALL BLAKE, NARROW MOUTH

Mould No.	Size	Quantity per Crate	Weight per Gross
494	1½ oz.	5 gro.	25 lbs.
L-5	2½ oz.	3 gro.	35 lbs.



Tablets

“DIAMOND I” Tablet Bottles comprise a variety of styles and sizes that meet practically every requirement of the Proprietary and Pharmaceutical trades.

The Watch Shaped Tablet, illustrated to the right, has been a leader in this field for years, although the Taper Oval and Plain Oval bottles shown below are also popular.

“Diamond I” Tablet Bottles are available with caps or corks, as required.

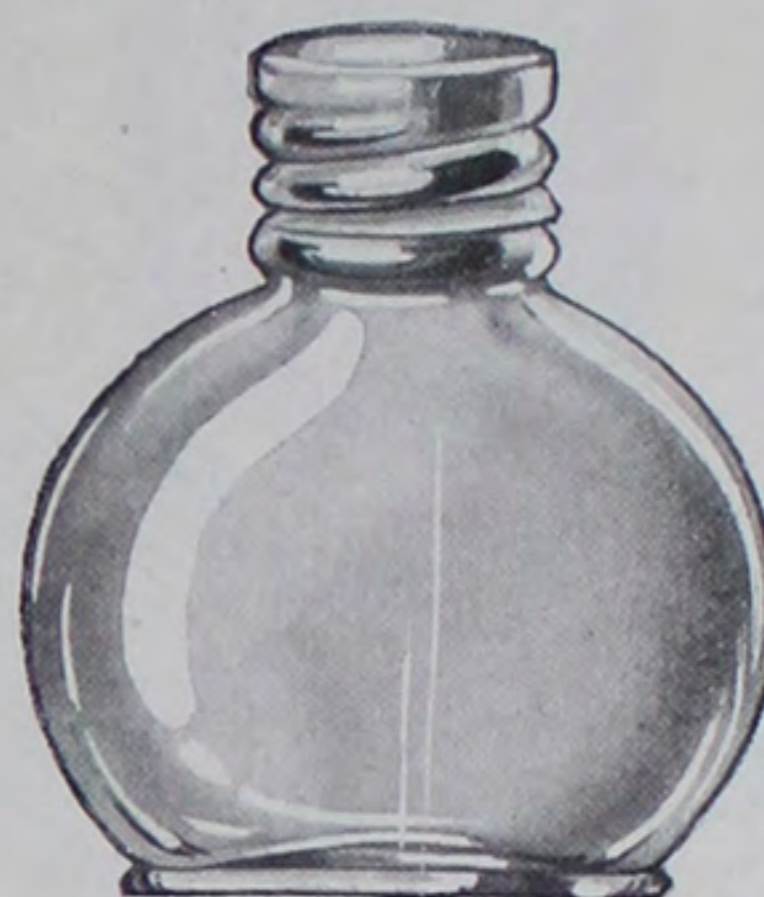

WATCH SHAPED TABLET

Mould No.	Size	Quantity per Crate	Weight per Gross
G-83	1/2 oz.	10 gro.	12 lbs.
P-67	1/2 oz.	10 gro.	12 lbs.
H-81	1/2 oz.	10 gro.	12 lbs.

Note: Due to a slight variation in the shape of the three bottles listed above, it sometimes happens that one will hold more of certain shaped tablets than either of the others. For this reason we suggest that when asking for samples you request one of each.

Samples gladly furnished on request.



PLAIN OVAL TABLETS

Mould No.	Size	Quantity per Crate	Weight per Gross
J-24	3/4 oz.	5 gro.	15 lbs.
G-78	1 oz.	5 gro.	18 lbs.
E-29	2 oz.	5 gro.	30 lbs.



TAPER OVAL TABLETS

Mould No.	Size	Quantity per Crate	Weight per Gross
G-40	1/2 oz.	10 gro.	12 lbs.
Rx-280	5/8 oz.	5 gro.	15 lbs.
Rx-90	3/4 oz.	5 gro.	15 lbs.

Tablets



OVAL TABLET

Mould No.	Size	Quantity per Crate	Weight per Gross
M-86	2½ oz.	3 gro.	35 lbs.



OVAL TABLET

Mould No.	Size	Quantity per Crate	Weight per Gross
M-38	1¾ oz.	5 gro.	30 lbs.

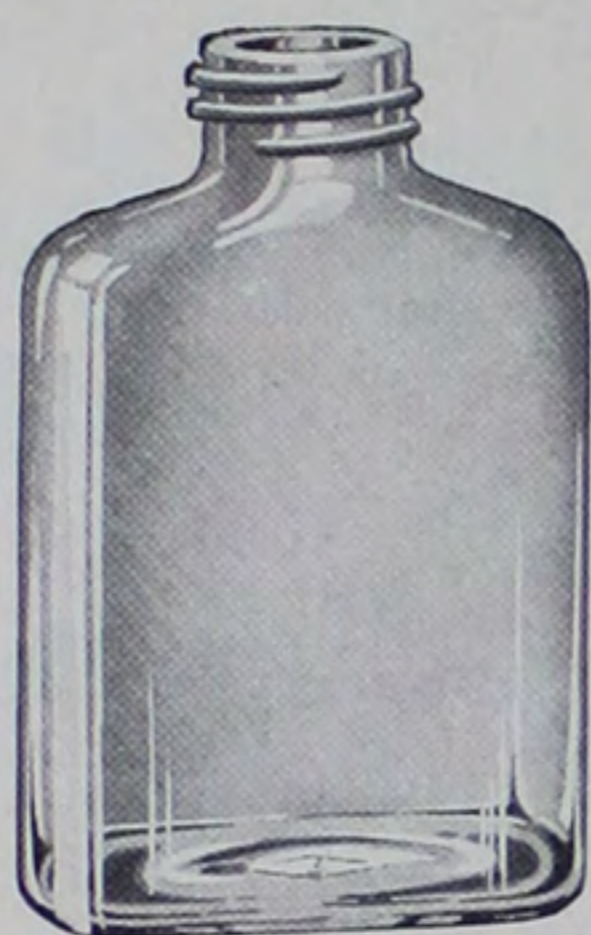

OVAL TABLET FLASKS

Mould No.	Size	Quantity per Crate	Weight per Gross
317	1 oz.	5 gro.	18 lbs.
S-3	1¼ oz.	5 gro.	25 lbs.
G-90	2 oz.	3 gro.	30 lbs.



OVAL TABLET

Mould No.	Size	Quantity per Crate	Weight per Gross
Rx-454	2½ oz.	3 gro.	35 lbs.



OVAL TABLET

Mould No.	Size	Quantity per Crate	Weight per Gross
Rx-412	1⅜ oz.	5 gro.	25 lbs.



Tablets



OVAL TABLET

Mould No.	Size	Quantity per Crate	Weight per Gross
2059	1/2 oz.	5 gro.	12 lbs.



SQUARE TABLETS

Mould No.	Size	Quantity per Crate	Weight per Gross
M-17	1 oz.	5 gro.	18 lbs.
765	2 oz.	5 gro.	30 lbs.
M-80	2 1/2 oz.	3 gro.	35 lbs.
C-16	4 oz.	2 gro.	50 lbs.



OVAL TABLETS

Mould No.	Size	Quantity per Crate	Weight per Gross
J-3	2 1/2 dr.	10 gro.	12 lbs.
D-73	1/2 oz.	5 gro.	12 lbs.



ROUND TABLET

Mould No.	Size	Quantity per Crate	Weight per Gross
114	1 oz.	5 gro.	18 lbs.



OVAL TABLET

Mould No.	Size	Quantity per Crate	Weight per Gross
F-22	1/4 oz.	10 gro.	10 lbs.



OVAL TABLETS

Mould No.	Size	Quantity per Crate	Weight per Gross
C-72	2 dr.	10 gro.	10 lbs.
H-12	3/4 oz.	5 gro.	15 lbs.



OBLONG TABLET

Mould No.	Size	Quantity per Crate	Weight per Gross
J-98	2 dr.	10 gro.	10 lbs.



TALL ROUND TABLET

Mould No.	Size	Quantity per Crate	Weight per Gross
S-37	5 dr.	10 gro.	15 lbs.

Argyle Panels

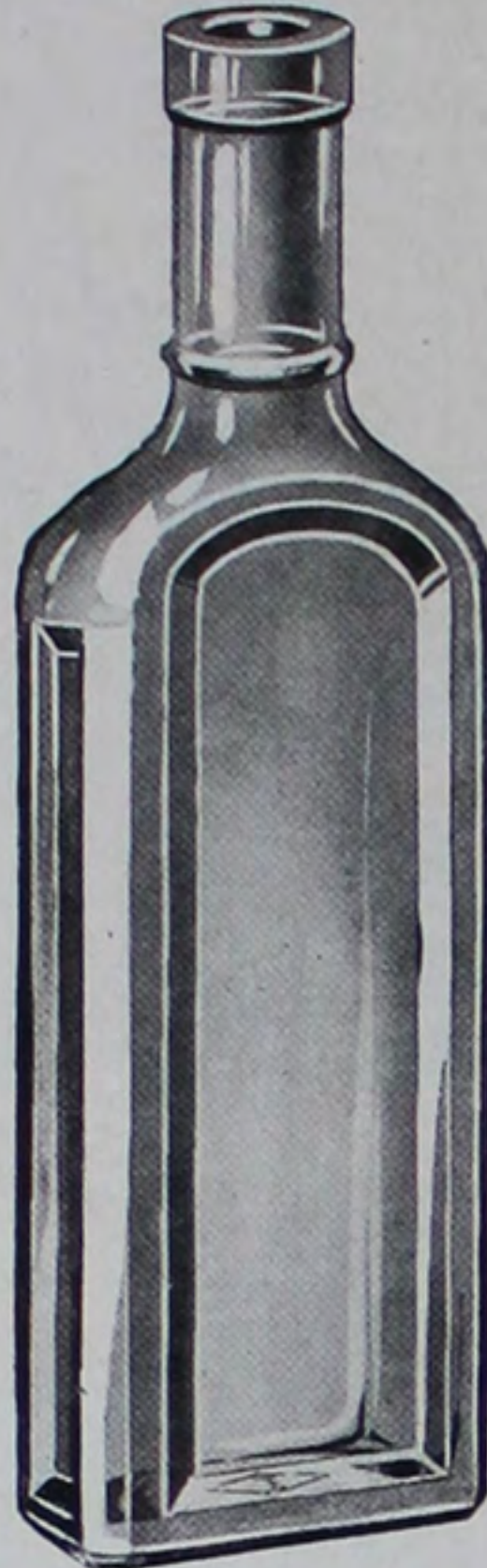

THE 6-dram Argyle Panel is by all odds the most popular of our Extract Packages, although also in demand for marketing oils, flavors and medicines.

The capacity and corkage of this small panel are uniform and its weight is sufficient to assure maximum strength. We offer this style as our best, small extract package.

Available in crates, or in wood or corrugated reshipping cases, plain or imprinted, as preferred.

ARGYLE PANELS

Mould No.	Size	Quantity per Crate	Weight per Gross
K-56	5 dr.	3 gro.	40 lbs.
A-61	6 dr.	3 gro.	40 lbs.
55	6 dr.	3 gro.	40 lbs.
A-63	7 dr.	3 gro.	40 lbs.
A-68	1 oz.	3 gro.	40 lbs.
636	1¼ oz.	3 gro.	50 lbs.
734	1½ oz.	3 gro.	50 lbs.
616	1⅞ oz.	2 gro.	60 lbs.
747	2¼ oz.	2 gro.	70 lbs.
K-10	2¼ oz.	2 gro.	70 lbs.
F-91	3 oz.	2 gro.	70 lbs.
R-85	3 oz.	2 gro.	70 lbs.
M-5	4 oz.	1 gro.	90 lbs.

Four sides paneled with the exception of Mould Numbers 55 and R-85, which have one panel only.

Illinois Glass Company

Ball Neck Panels

FOR a good many years the Ball Neck Panel has been an unquestioned leader in the packaged medicine field.

It's broad labeling surface, attractive appearance and ease of handling have made it popular not only for medicines but for other products as well.

It is available in a complete range of sizes packed in crates, or in wood or corrugated reshipping cases, plain or imprinted, as preferred.

BALL NECK PANELS

Mould No.	Size	Quantity per Crate	Weight per Gross
K-28	$\frac{3}{4}$ oz.	5 gro.	40 lbs.
897	1 oz.	5 gro.	40 lbs.
L-90	$1\frac{1}{4}$ oz.	3 gro.	50 lbs.
A-60	2 oz.	2 gro.	60 lbs.
B-30	3 oz.	2 gro.	70 lbs.
375	4 oz.	$1\frac{1}{2}$ gro.	90 lbs.
376	6 oz.	1 gro.	115 lbs.
400	8 oz.	$\frac{2}{3}$ gro.	140 lbs.

Four sides paneled.

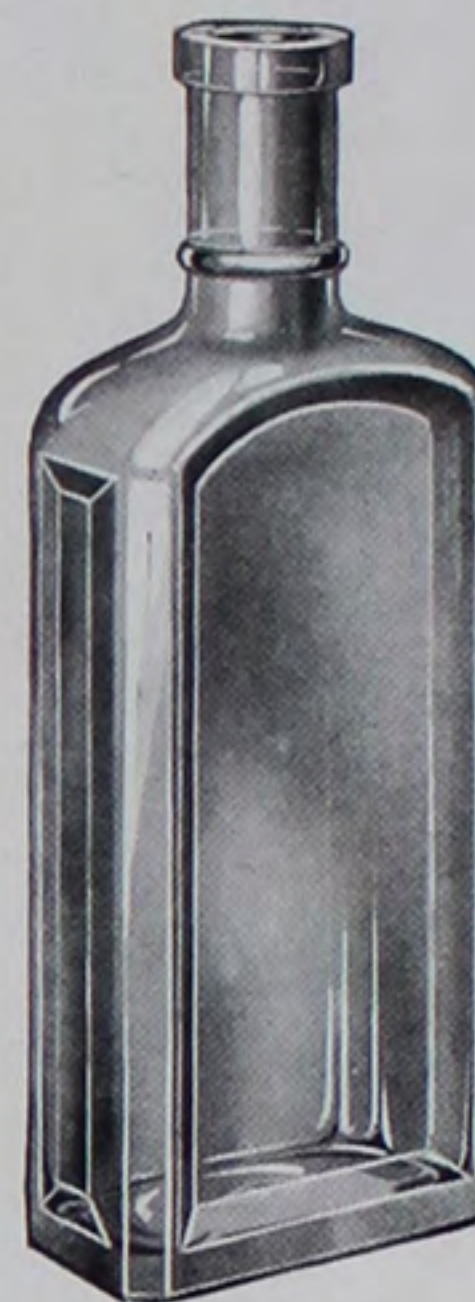

We show here a 4-dozen Wood Reshipping Case widely used for shipping any of the panels in the ensuing section.

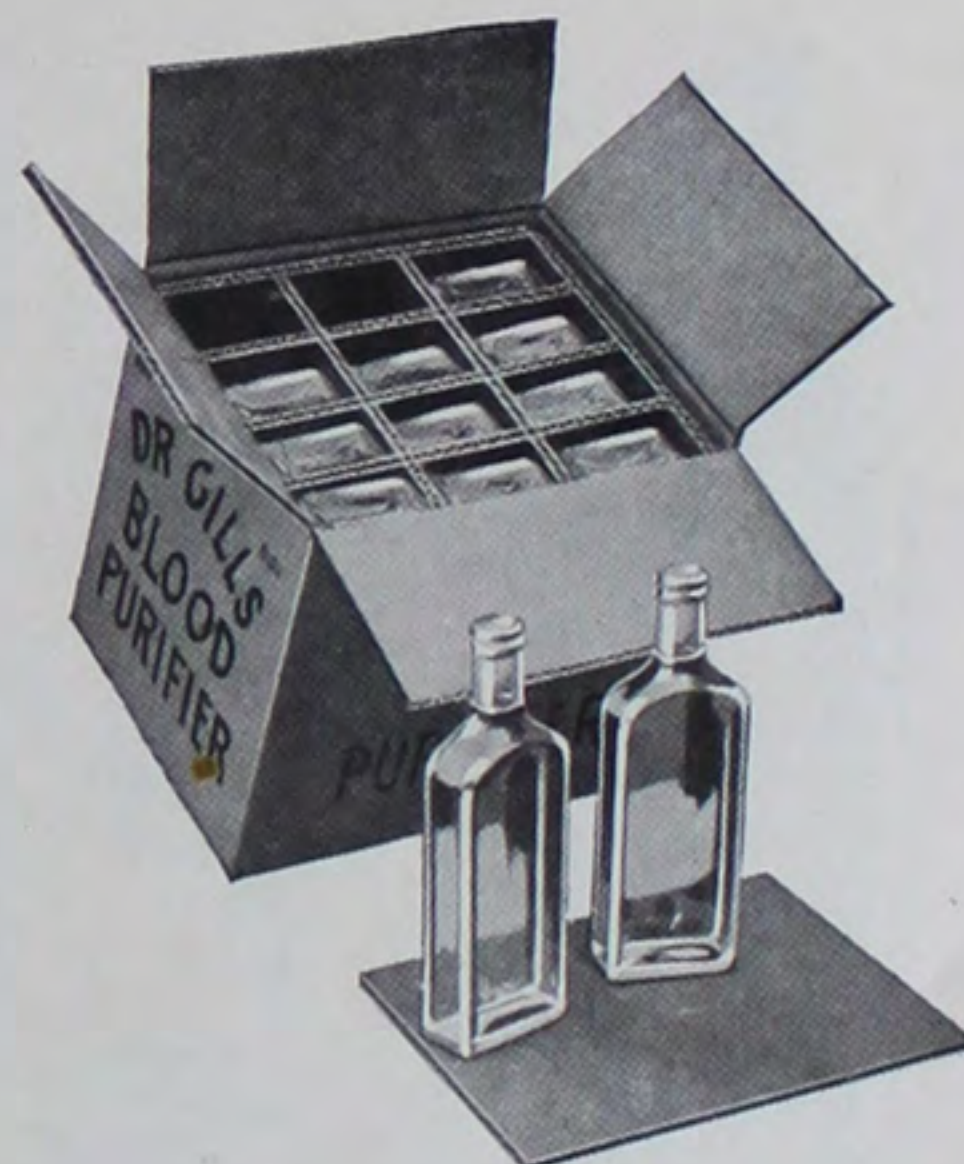

And here is a 1-dozen Corrugated Reshipper also popular for shipments of panels.

Illinois Glass Company

Ball Neck Panels

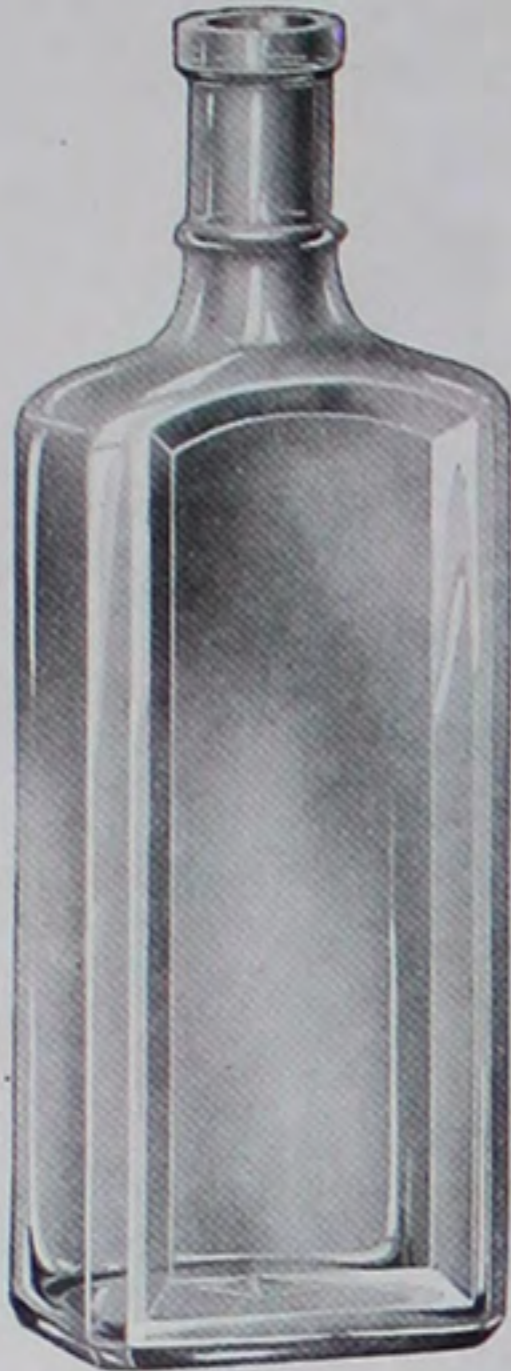

*Ball Neck Panel
Mould No. 395
One side paneled*

BALL NECK PANELS

Mould No.	Size	Quantity per Crate	Weight per Gross
395	2 oz.	2 gro.	60 lbs.
M-85	6 oz.	1 gro.	115 lbs.
G-30	8 oz.	$\frac{2}{3}$ gro.	140 lbs.
S-1	8 oz.	$\frac{2}{3}$ gro.	140 lbs.

BALL NECK PANELS

Mould No.	Size	Quantity per Crate	Weight per Gross
K-30	1½ oz.	3 gro.	50 lbs.
J-86	2 oz.	2 gro.	60 lbs.
G-4	2 oz.	2 gro.	60 lbs.
731	4 oz.	1½ gro.	90 lbs.
2269	5 oz.	1 gro.	100 lbs.

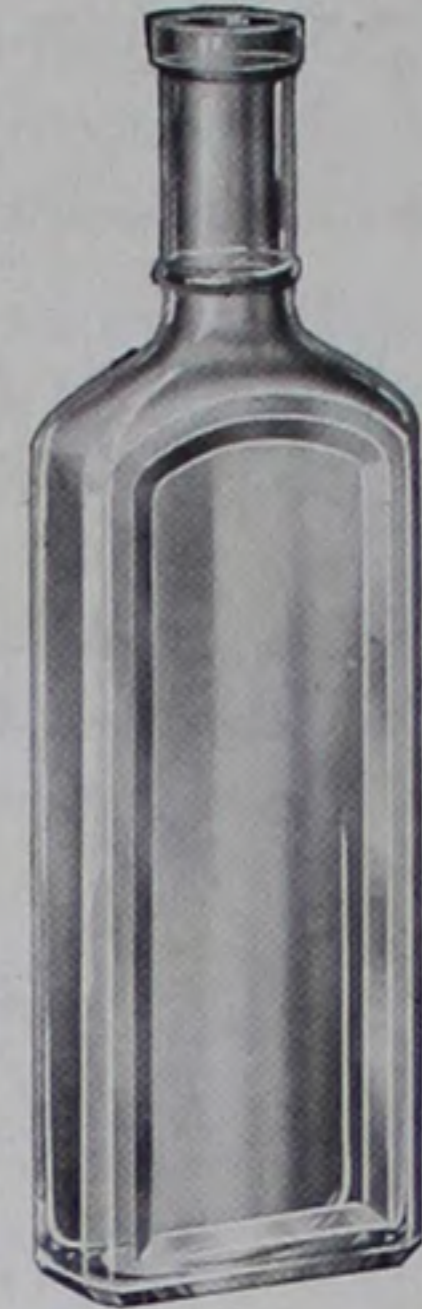

*Ball Neck Panel
Mould No. K-30
A two sided panel
with the excep-
tion of bottle,
Mould Number
2269 which has
four panels.*

*Samples gladly
furnished on request*



*Round Shouldered
Ball Neck Panel
Four sides paneled*

ROUND SHOULDERED BALL NECK PANELS

Mould No.	Size	Quantity per Crate	Weight per Gross
E-41	3¼ dr.	6 gro.	25 lbs.
B-38	3¾ dr.	6 gro.	25 lbs.
H-39	5 dr.	3 gro.	40 lbs.
B-39	6½ dr.	3 gro.	40 lbs.
B-40	1 oz.	3 gro.	40 lbs.
C-78	1¾ oz.	2 gro.	60 lbs.
B-41	2¼ oz.	2 gro.	70 lbs.
A-81	2½ oz.	2 gro.	70 lbs.

MAMMOTH PANELS

Mould No.	Size	Quantity per Crate	Weight per Gross
599	2½ oz.	2 gro.	70 lbs.
337	2½ oz.	2 gro.	70 lbs.



*Mammoth Panel
Four sides paneled*



Panels



*Ball Neck Panel
Mould Number S-66
One side paneled*

BALL NECK PANELS

Mould No.	Size	Quantity per Crate	Weight per Gross
S-66	2½ oz.	2 gro.	70 lbs.
T-6	5 oz.	1 gro.	100 lbs.

SEWING MACHINE OIL PANELS

Mould No.	Size	Quantity per Crate	Weight per Gross
D-35	1 oz. (7 dr. capacity)	3 gro.	30 lbs.
844	1½ oz.	3 gro.	40 lbs.
D-36	2 oz. (1½ oz. capacity)	3 gro.	40 lbs.
D-37	3 oz. (2 oz. capacity)	2 gro.	45 lbs.
D-38	4 oz. (2¾ oz. capacity)	2 gro.	50 lbs.
987	3 oz.	2 gro.	60 lbs.
V-54-X	3 oz.	2 gro.	60 lbs.



*Sewing Machine Oil
Panels
Mould Number D-35*

Ask for samples

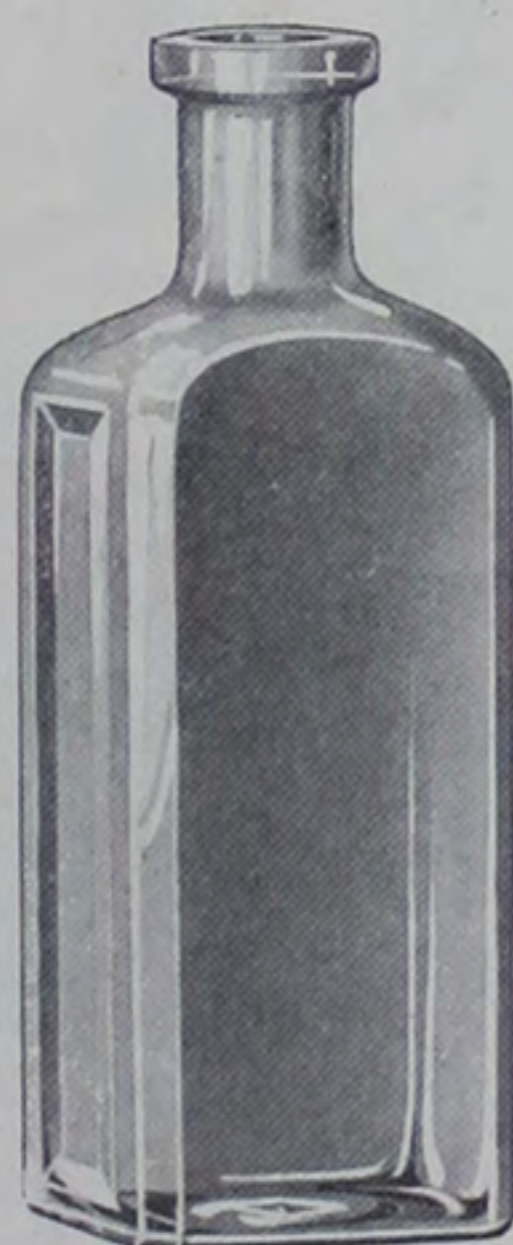

*Paneled Extract
Two edge panels only*

PANELED EXTRACT

Mould No.	Size	Quantity per Crate	Weight per Gross
H-23	2 oz.	2 gro.	45 lbs.
977	3 oz.	2 gro.	55 lbs.
978	6 oz.	1 gro.	100 lbs.
A-25	8 oz.	1 gro.	125 lbs.

SOUTHERN PANEL

Mould No.	Size	Quantity per Crate	Weight per Gross
C-87	2¾ oz.	2 gro.	55 lbs.
P-36	2¾ oz.	2 gro.	55 lbs.

Note: P-36 is the same as the bottle illustrated except that it has one panel only.

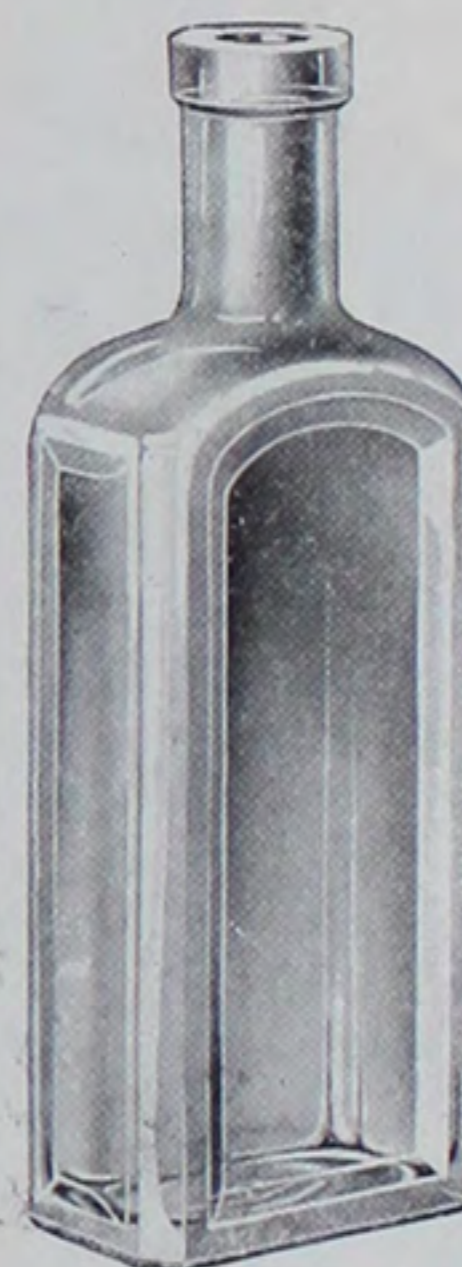

*Southern Panel
Four sides paneled*

Panels

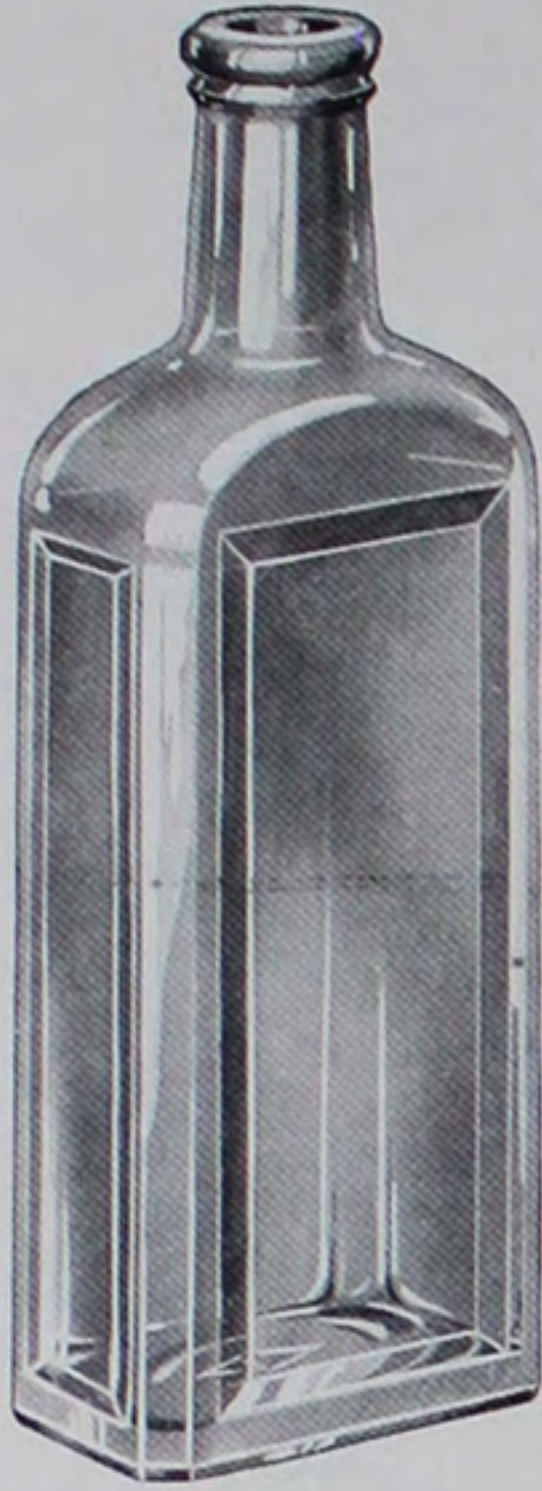

Hood Panel
A three panel bottle with the exception of bottles, Mould Numbers 345 and Q-79 which have one panel only.

HOOD PANELS

Mould No.	Size	Quantity per Crate	Weight per Gross
Q-79	9 oz.	1 gro.	140 lbs.
C-92	10 oz.	1 gro.	150 lbs.
93	12 oz.	1 gro.	160 lbs.
345	12 oz.	1 gro.	160 lbs.

WIZARD PANELS

Mould No.	Size	Quantity per Crate	Weight per Gross
683	4 oz.	1 gro.	90 lbs.
684	12 oz.	1 gro.	175 lbs.

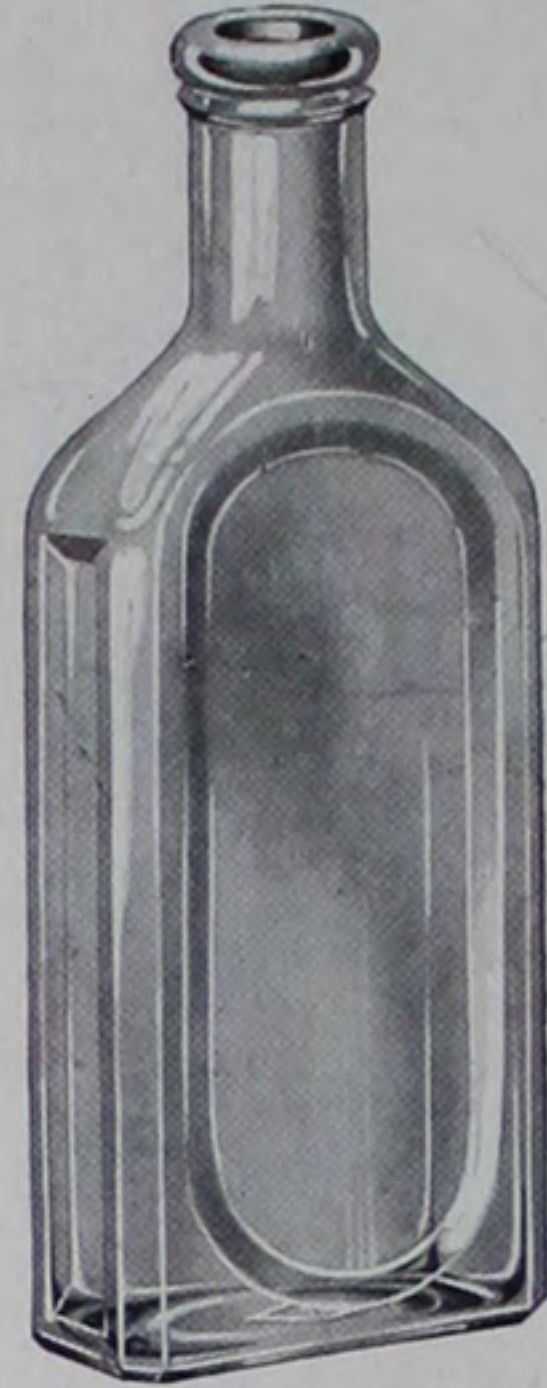

Wizard Panel
Three sides paneled

Samples gladly furnished on request.

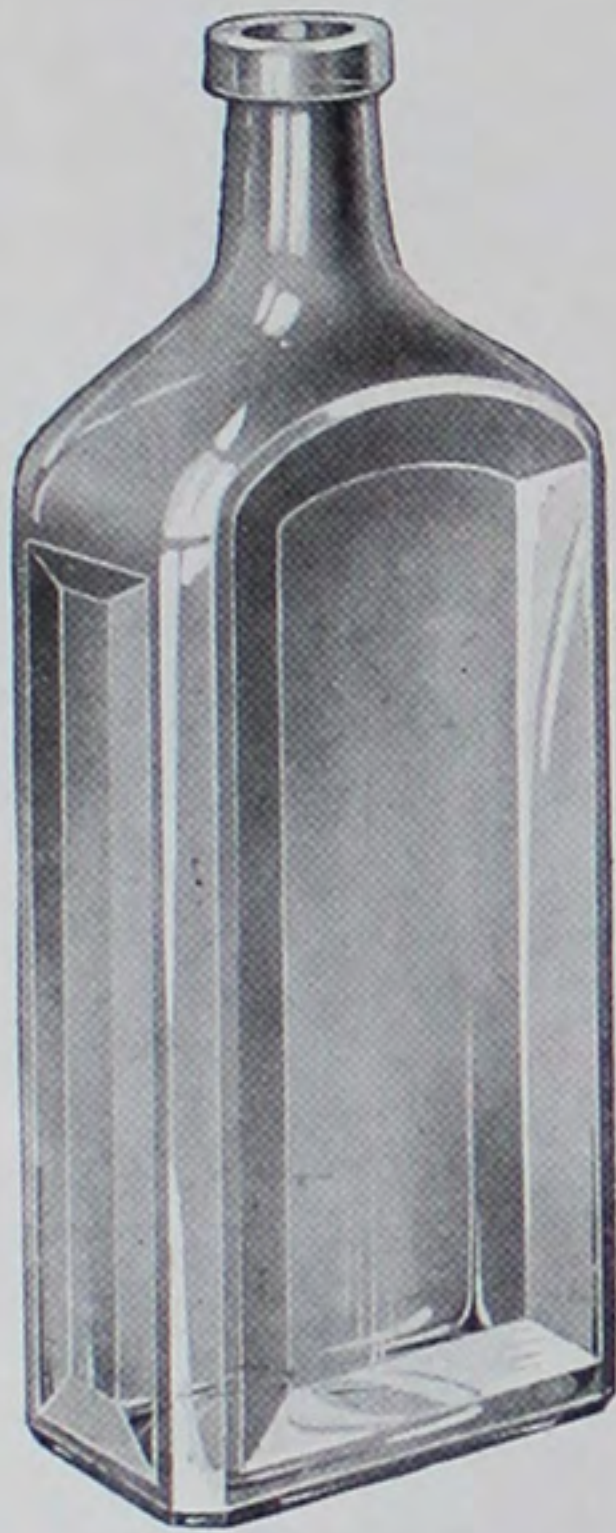

Sarsaparilla Panel
Three sides paneled

SARSAPARILLA PANEL

Mould No.	Size	Quantity per Crate	Weight per Gross
H-58	18 oz.	½ gro.	225 lbs.

LONG NECK PANELS

Mould No.	Size	Quantity per Crate	Weight per Gross
711	3 oz.	2 gro.	55 lbs.
712	4 oz.	1 gro.	75 lbs.
713	6 oz.	1 gro.	100 lbs.
714	12 oz.	1 gro.	160 lbs.

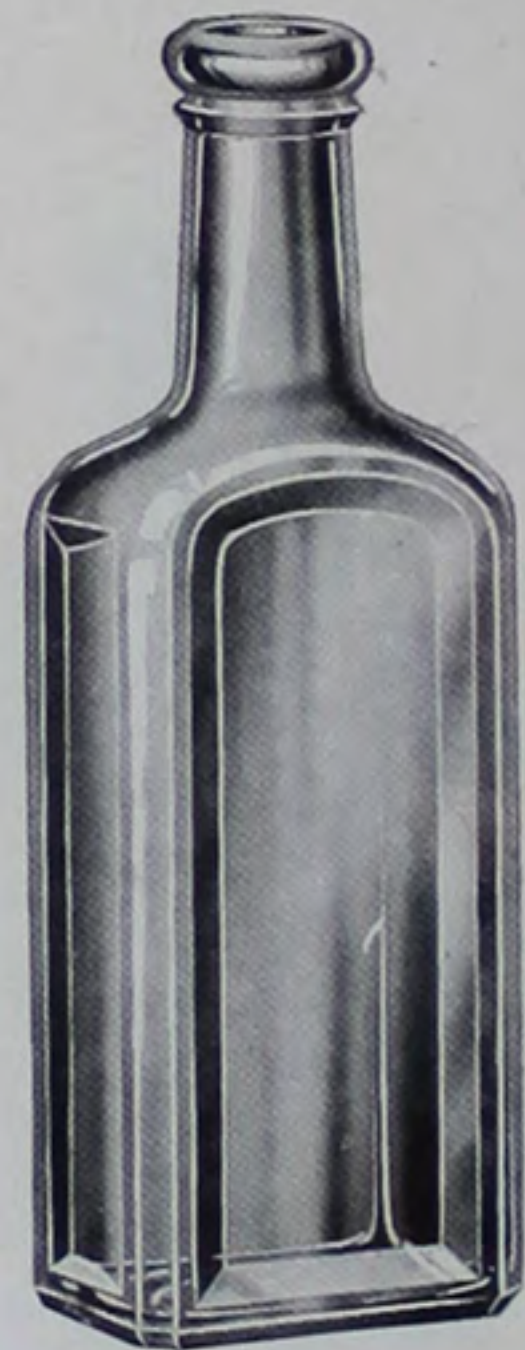

Long Neck Panel
A three panel bottle with the exception of bottle, Mould Number 711, which has one panel only.

I
Panels



CASTORIA PANELS

Mould No.	Size	Quantity per Crate	Weight per Gross
D-92	1 3/4 oz.	3 gro.	60 lbs.
A-7	2 oz.	2 gro.	60 lbs.

Four sides paneled

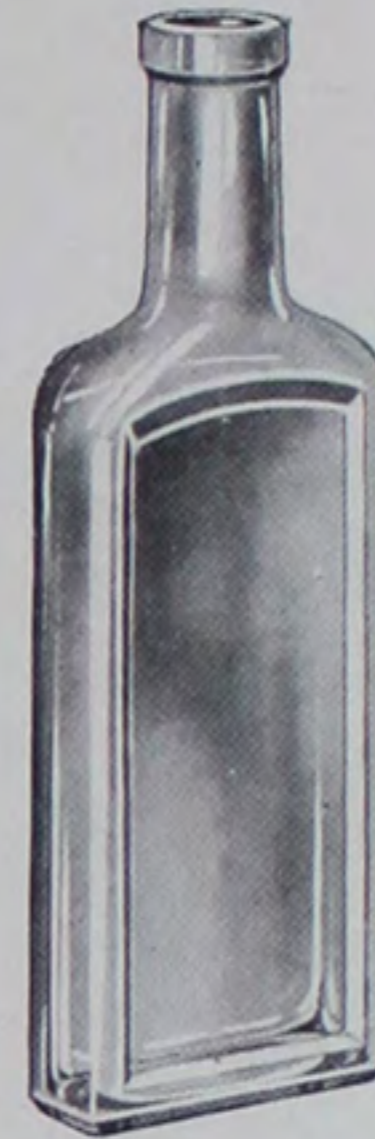

T & T EXTRACT PANELS

Mould No.	Size	Quantity per Crate	Weight per Gross
951	1 oz.	3 gro.	40 lbs.
130	2 oz.	3 gro.	60 lbs.

One panel only



SHORT NECK PANELS

Mould No.	Size	Quantity per Crate	Weight per Gross
C-95	3 dr.	6 gro.	20 lbs.
M-41	4 dr.	5 gro.	30 lbs.
B-2	5 dr.	5 gro.	30 lbs.
E-70	1 1/8 oz.	3 gro.	35 lbs.
B-3	1 1/4 oz.	3 gro.	35 lbs.

Paneled on all four sides

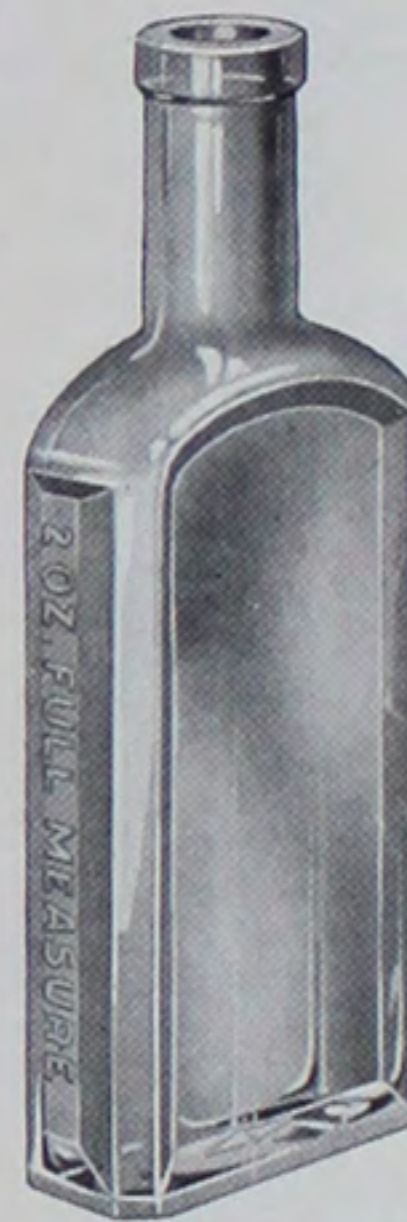

FULL MEASURE EXTRACT PANELS

Mould No.	Size	Quantity per Crate	Weight per Gross
556	1 oz.	3 gro.	30 lbs.
695	2 oz.	3 gro.	45 lbs.

Three sides paneled

MISSISSIPPI PANELS

Mould No.	Size	Quantity per Crate	Weight per Gross
480	2 1/2 oz.	2 gro.	70 lbs.
50	3 oz.	2 gro.	70 lbs.

Bottle, Mould, Number 480 is a four sided panel. Bottle, mould number 50, has one panel only.



Panels



Flat Extract

FLAT EXTRACTS

Mould No.	Size	Quantity per Crate	Weight per Gross
S-84	½ oz.	5 gro.	20 lbs.
B-27	1 oz.	5 gro.	35 lbs.
A-24	1½ oz.	3 gro.	40 lbs.
739	2 oz.	3 gro.	45 lbs.
H-59	3 oz.	2 gro.	60 lbs.
856	4 oz.	2 gro.	75 lbs.
J-15	6 oz.	1 gro.	95 lbs.
K-43	8 oz.	1 gro.	120 lbs.



Madison Panel
A three panel bottle with the exception of Numbers 392 and 885, which have one panel only.

MADISON PANELS

Mould No.	Size	Quantity per Crate	Weight per Gross
869	1 oz.	3 gro.	30 lbs.
863	2 oz.	3 gro.	45 lbs.
392	2 oz.	3 gro.	45 lbs.
885	5 oz.	1 gro.	85 lbs.



Taper Shoulder Short Neck Panel
A one panel bottle with the exception of Numbers K-25 and 367 which have four panels.

TAPER SHOULDERED SHORT NECK PANELS

Mould No.	Size	Quantity per Crate	Weight per Gross
M-42	1 oz.	3 gro.	30 lbs.
D-58	1½ oz.	3 gro.	35 lbs.
M-43	2 oz.	3 gro.	45 lbs.
B-56	3½ oz.	2 gro.	65 lbs.
M-44	4 oz.	2 gro.	75 lbs.
M-26	5 oz.	1½ gro.	85 lbs.
M-8	6 oz.	1½ gro.	100 lbs.
K-25	8 oz.	1 gro.	125 lbs.
367	13 oz.	½ gro.	200 lbs.

HART PANELS

Mould No.	Size	Quantity per Crate	Weight per Gross
C-20	1½ oz.	5 gro.	35 lbs.
E-56	2 oz.	2 gro.	45 lbs.
499	2 oz.	2 gro.	45 lbs.
K-57	3 oz.	2 gro.	55 lbs.
E-36	6 oz.	1 gro.	100 lbs.



Hart Panel
A three panel bottle with the exception of Number 499 which has one panel only.

Oval Panels



TALL OVAL EXTRACTS

Mould No.	Size	Quantity per Crate	Weight per Gross
B-12	$\frac{3}{4}$ oz.	5 gro.	35 lbs.
363	1 oz.	5 gro.	40 lbs.
135	2 oz.	3 gro.	50 lbs.



PANELED OVALS

Mould No.	Size	Quantity per Crate	Weight per Gross
L-3	$\frac{3}{8}$ oz.	5 gro.	25 lbs.
J-66	$\frac{3}{4}$ oz.	3 gro.	35 lbs.
J-61	$1\frac{1}{2}$ oz.	3 gro.	50 lbs.
J-62	2 oz.	2 gro.	60 lbs.

One side paneled

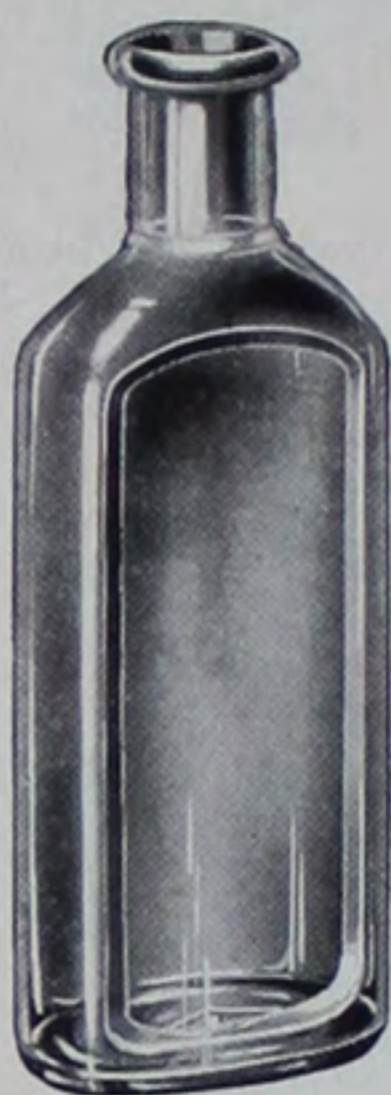

PANAMA OVAL PANELS

Mould No.	Size	Quantity per Crate	Weight per Gross
T-211	$\frac{3}{4}$ oz.	3 gro.	25 lbs.
T-212	$1\frac{1}{2}$ oz.	3 gro.	40 lbs.
T-213	$2\frac{1}{2}$ oz.	2 gro.	45 lbs.

One panel only

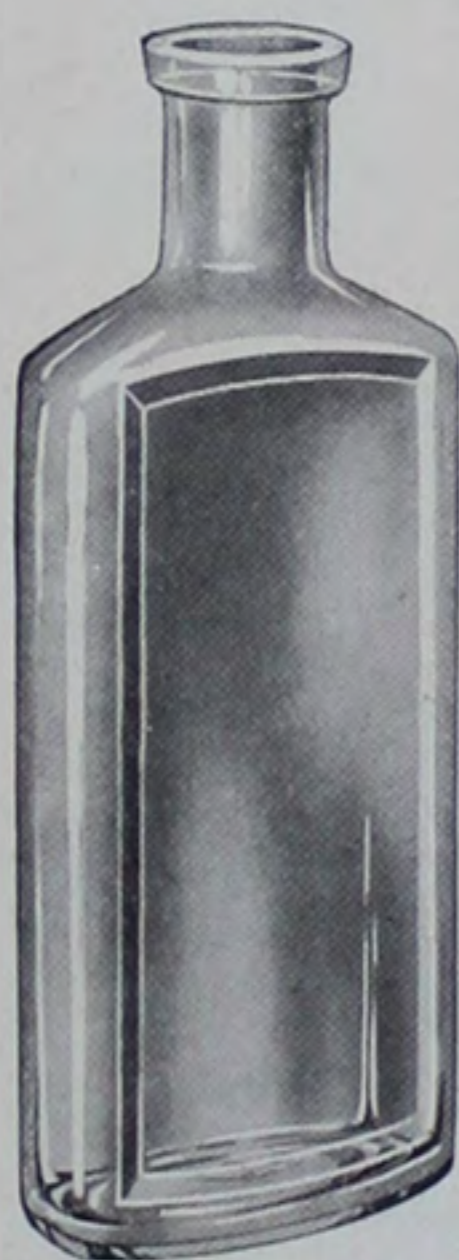

CROWN OVAL PANELS

Mould No.	Size	Quantity per Crate	Weight per Gross
K-19	3 oz.	2 gro.	60 lbs.
D-81	3 oz.	3 gro.	50 lbs.

One side paneled

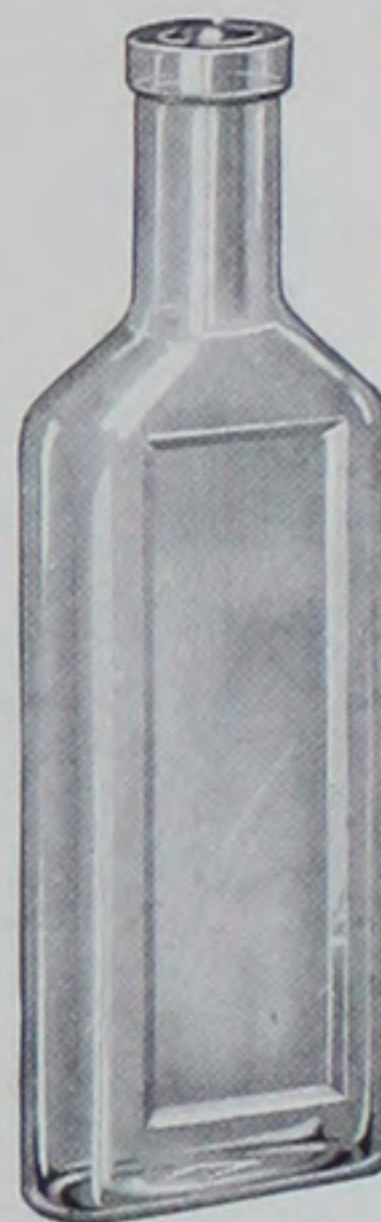

MODEL OVAL PANEL

Mould No.	Size	Quantity per Crate	Weight per Gross
B-90	2 oz.	3 gro.	45 lbs.

One side paneled

Oval Panels

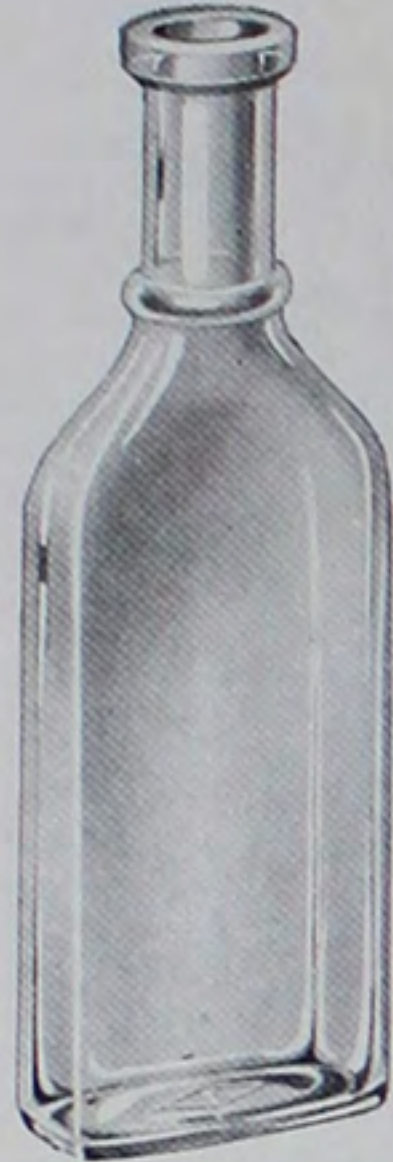

BALL NECK OVAL EXTRACT

Mould No.	Size	Quantity per Crate	Weight per Gross
E-25	1 oz.	3 gro.	45 lbs.



PANELED OVAL

Mould No.	Size	Quantity per Crate	Weight per Gross
J-6	1 oz.	5 gro.	25 lbs.

One side paneled only



TEXAS OVAL PANEL

Mould No.	Size	Quantity per Crate	Weight per Gross
Q-48	1 oz.	5 gro.	30 lbs.

One side paneled



OVAL BALL NECK PANEL

Mould No.	Size	Quantity per Crate	Weight per Gross
558	7 dr.	3 gro.	45 lbs.

Two sides paneled

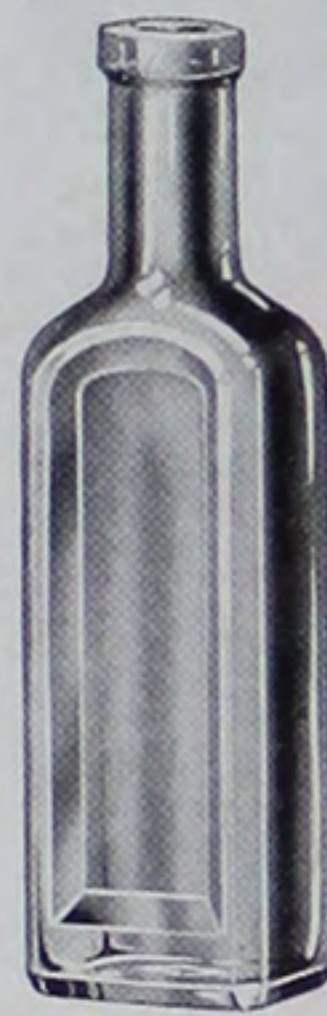

TAPER SHOULDERED PANEL

Mould No.	Size	Quantity per Crate	Weight per Gross
S-92	4 dr.	3 gro.	25 lbs.

A two Panel bottle



MEXICAN FLAT EXTRACT

Mould No.	Size	Quantity per Crate	Weight per Gross
J-52	1 oz.	5 gro.	20 lbs.



Extract Cruets and Bottles



FLUTED OIL AND EXTRACT CRUET

Mould No.	Size	Quantity per Crate	Weight per Gross
2036	3 oz.	3 gro.	60 lbs.



FLUTED OIL AND EXTRACT CRUET

Mould No.	Size	Quantity per Crate	Weight per Gross
V-25-X	3 oz.	3 gro.	60 lbs.

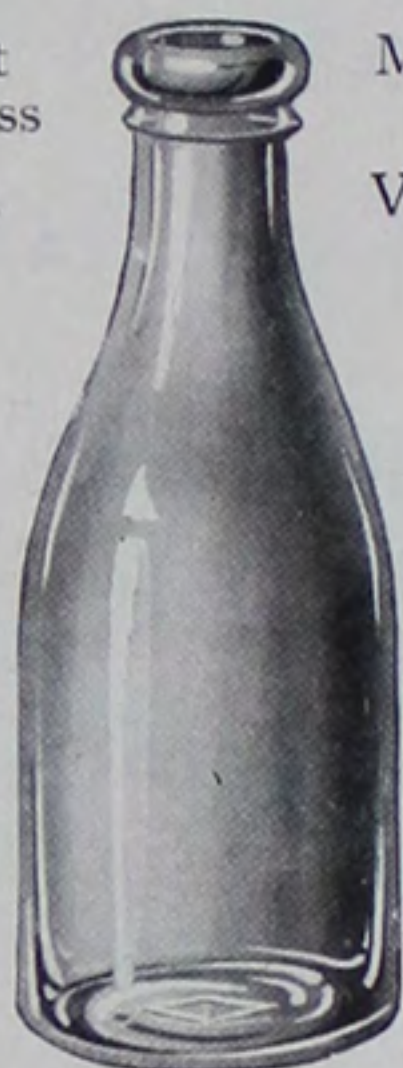

ROUND EXTRACTS

Mould No.	Size	Quantity per Crate	Weight per Gross
B-42	11 dr.	5 gro.	25 lbs.
G-52	2 oz.	5 gro.	30 lbs.
H-61	4 oz.	3 gro.	50 lbs.



FLAT OVAL OIL AND EXTRACT CRUET

Mould No.	Size	Quantity per Crate	Weight per Gross
S-74	1½ oz.	3 gro.	50 lbs.

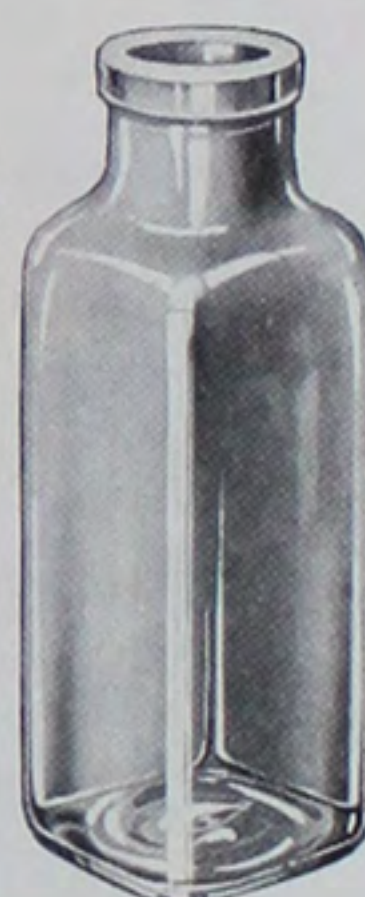

ROOT BEER EXTRACT

Mould No.	Size	Quantity per Crate	Weight per Gross
C-81	3 oz.	3 gro.	40 lbs.

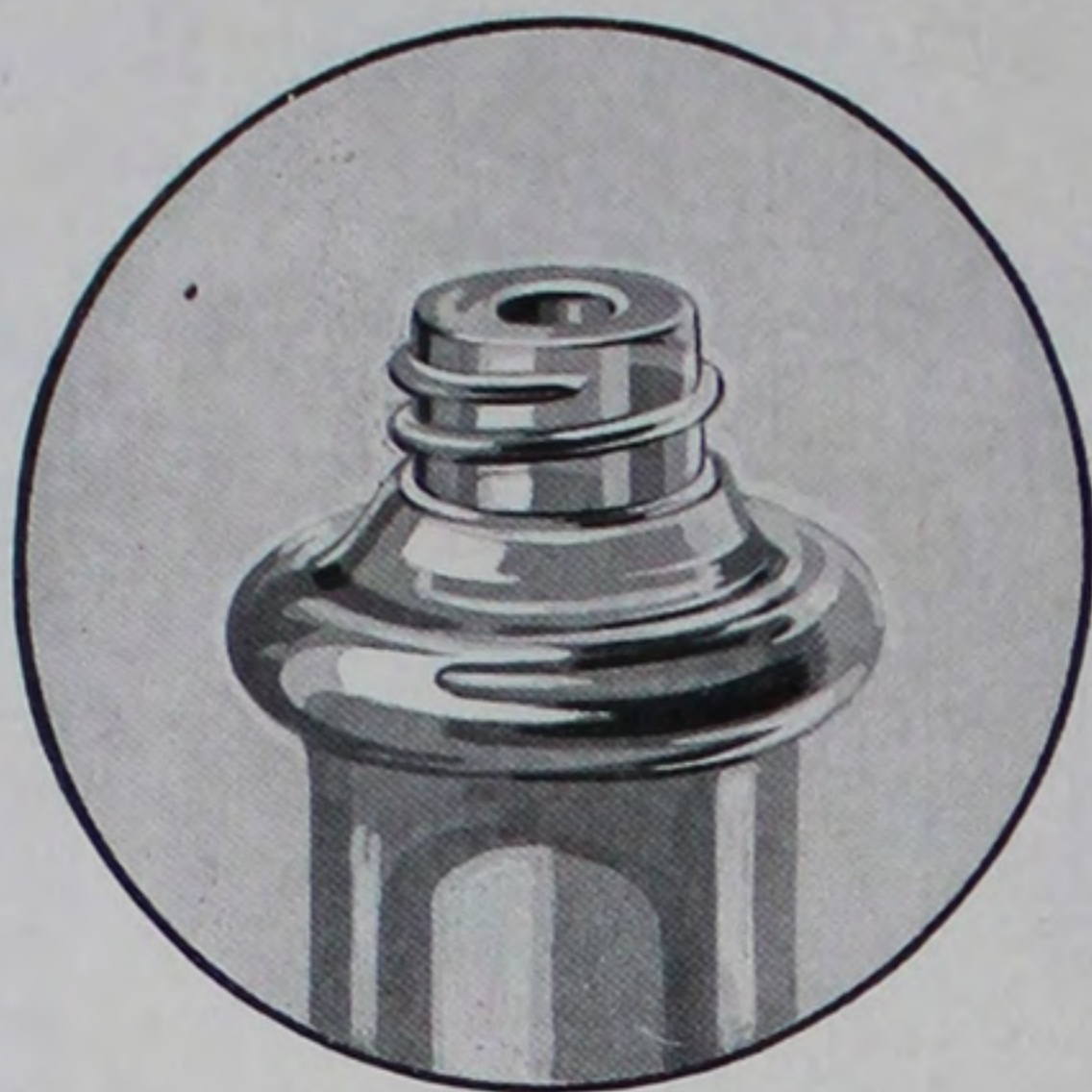

The All Glass Sprinkler Top Finish

THE All Glass Sprinkler Top Finish is a clean, sanitary, practical, good looking finish that has gained great favor among the manufacturers of hair tonics and toilet waters during the few years since its introduction.

Its one-piece all-glass construction makes it practically non-refillable.

As only a small one-piece metal screw cap is required for sealing this package, a substantial saving is accomplished through its use.

If machinery for filling bottles equipped with this style of finish is desired, we can furnish it through our Machinery Division.

Many other styles of bottles, in addition to those illustrated, are manufactured with this finish.

Illinois Glass Company

Round and French Toilets



THE Round Toilet is a good looking, practical package that appeals alike to the manufacturers of Toilet Waters and the general public. It labels well, and is made in a range of sizes that permits its use for entire lines, when desired. It is shown here with the Sprinkler Top Finish, but is also available with Cork Finish, as illustrated on Page 84.

Available in corrugated or wood reshipping cases, plain or imprinted, if desired.

ROUND TOILETS

Mould No.	Size	Quantity per Crate	Weight per Gross
Q-22	1 oz.	3 gro.	25 lbs.
Q-45	1 oz.	5 gro.	25 lbs.
Q-15	2 oz.	3 gro.	30 lbs.
P-44	3 oz.	3 gro.	40 lbs.
Q-16	4 oz.	2 gro.	50 lbs.
2028	5 oz.	2 gro.	60 lbs.
P-51	8 oz.	1½ gro.	90 lbs.
P-45	16 oz.	1 gro.	150 lbs.
P-46	32 oz.	½ gro.	250 lbs.

For hand blown perfume and toilet ware see pages 205 to 247, inclusive.

ALTHOUGH the French Toilet is generally recognized as the standard package for Lilac Water, it is one of those popular bottles whose use is not confined to any one product alone. It is widely used throughout the entire Toilet Water field. Supplied also with Square Ring Cork Finish as shown on Page 76.

Available in corrugated or wood reshipping cases, plain or imprinted, if desired.

FRENCH TOILETS

Mould No.	Size	Quantity per Crate	Weight per Gross
Q-34	2 oz.	3 gro.	40 lbs.
R-81	3 oz.	3 gro.	40 lbs.
B-50	5 oz.	2 gro.	60 lbs.
D-47	6 oz.	1½ gro.	70 lbs.
165	12 oz.	1 gro.	120 lbs.



Toilet Water Bottles



OBLONG FLUTED TOILETS

Mould No.	Size	Quantity per Crate	Weight per Gross
T-275	1/2 oz.	5 gro.	15 lbs.
728	3 oz.	2 gro.	75 lbs.
T-242	3 oz.	2 gro.	65 lbs.
P-61	3 1/2 oz.	2 gro.	70 lbs.
976	5 oz.	1 1/2 gro.	85 lbs.
902	6 oz.	1 1/2 gro.	95 lbs.

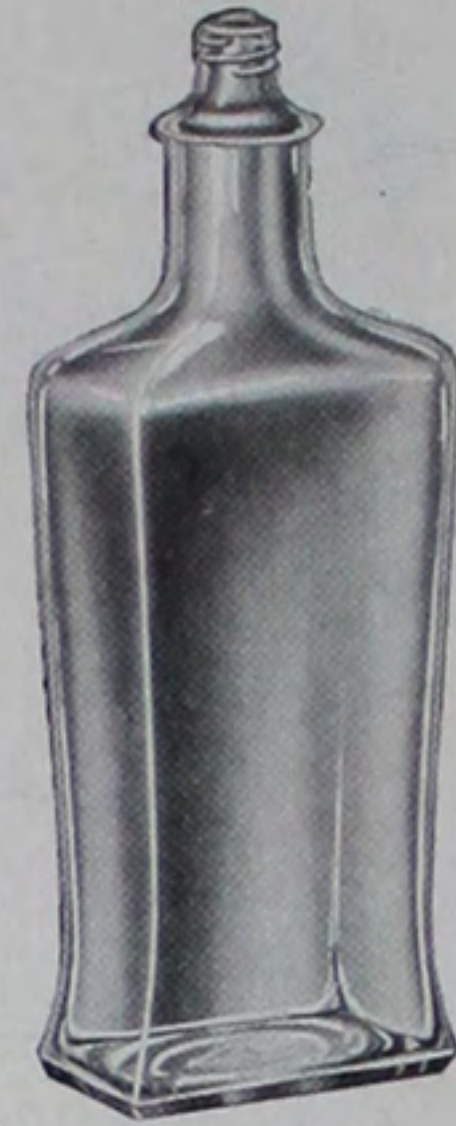

CONCAVE TOILETS

Mould No.	Size	Quantity per Crate	Weight per Gross
546	1 oz.	5 gro.	25 lbs.
R-1	2 oz.	3 gro.	35 lbs.
R-2	4 oz.	2 gro.	70 lbs.

For hand blown perfume and toilet ware see pages 205 to 247, inclusive.

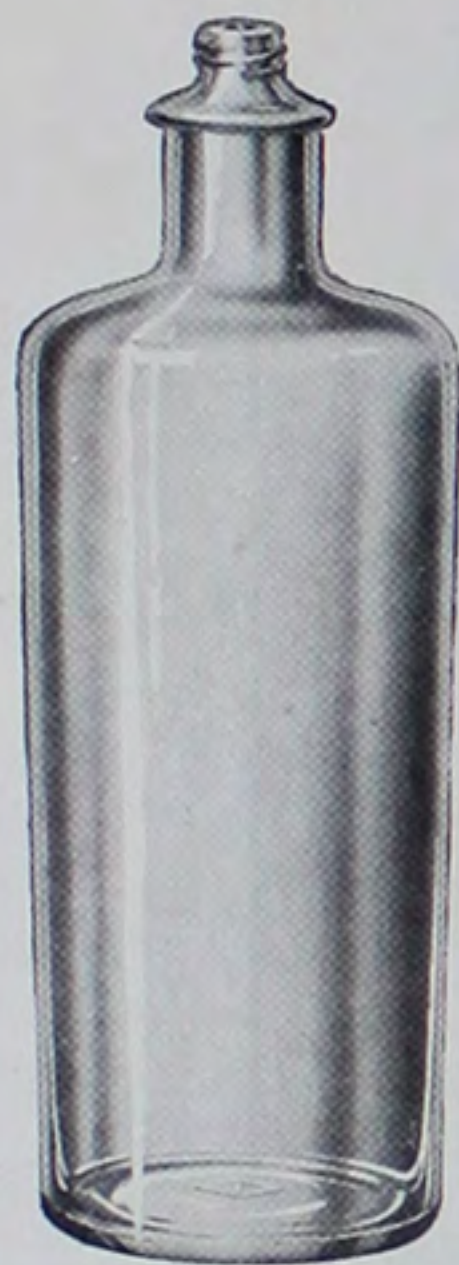

ROUND TOILET

Mould No.	Size	Quantity per Crate	Weight per Gross
2203	16 oz.	1 gro.	150 lbs.



TAPER FOOTED TOILETS

Mould No.	Size	Quantity per Crate	Weight per Gross
A-72	2 7/8 oz.	3 gro.	55 lbs.
G-79	6 oz.	1 1/2 gro.	70 lbs.

Toilet Water Bottles



CONCAVE FOOTED TOILET

Mould No.	Size	Quantity per Crate	Weight per Gross
A-71	2½ oz.	3 gro.	55 lbs.
A-36	3 oz.	2 gro.	55 lbs.

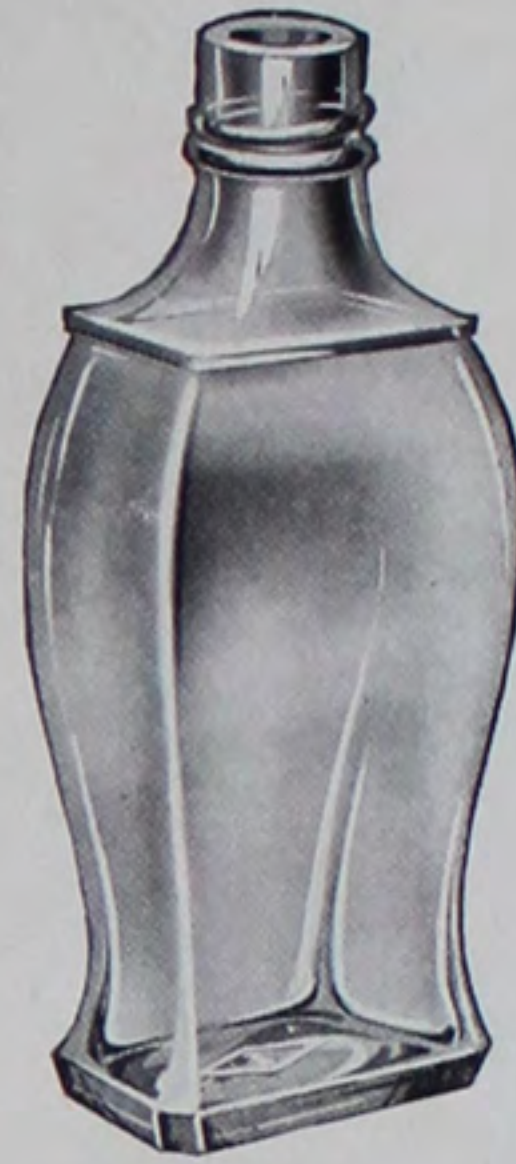

SCREW TOP OBLONG TOILET

Mould No.	Size	Quantity per Crate	Weight per Gross
A-48	2½ oz.	2 gro.	50 lbs.

For hand blown perfume and toilet ware see pages 205 to 247, inclusive.



TAPER OVAL TOILET

Mould No.	Size	Quantity per Crate	Weight per Gross
M-49	3½ oz.	2 gro.	70 lbs.



FLAT PANELED TOILET

Mould No.	Size	Quantity per Crate	Weight per Gross
K-74	3½ oz.	2 gro.	70 lbs.



Toilet Water Bottles

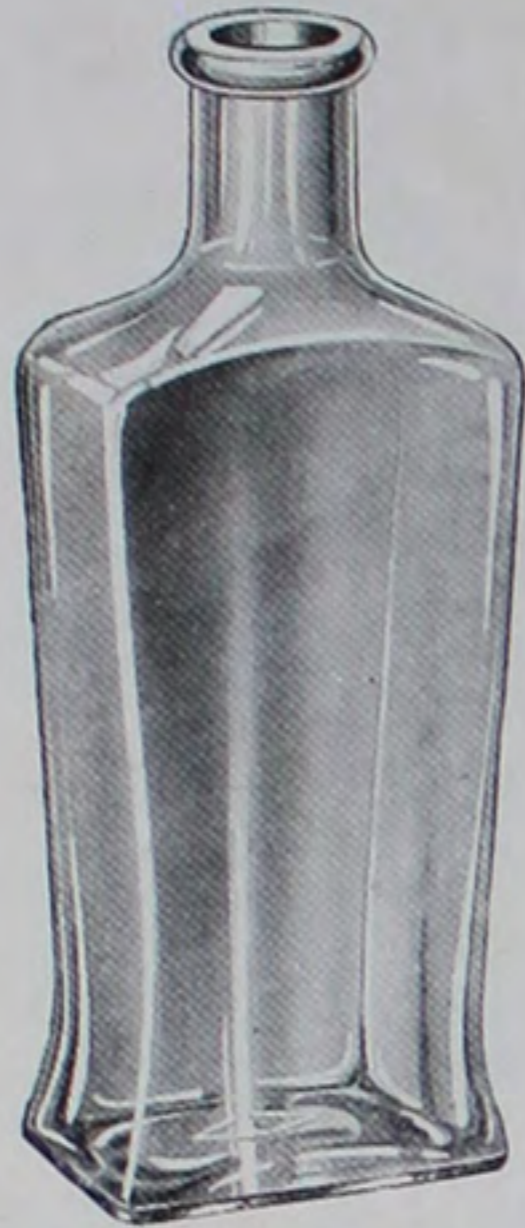

CONCAVE TOILETS

Mould No.	Size	Quantity per Crate	Weight per Gross
546	1 oz.	5 gro.	25 lbs.
R-1	2 oz.	3 gro.	35 lbs.
R-2	4 oz.	2 gro.	70 lbs.

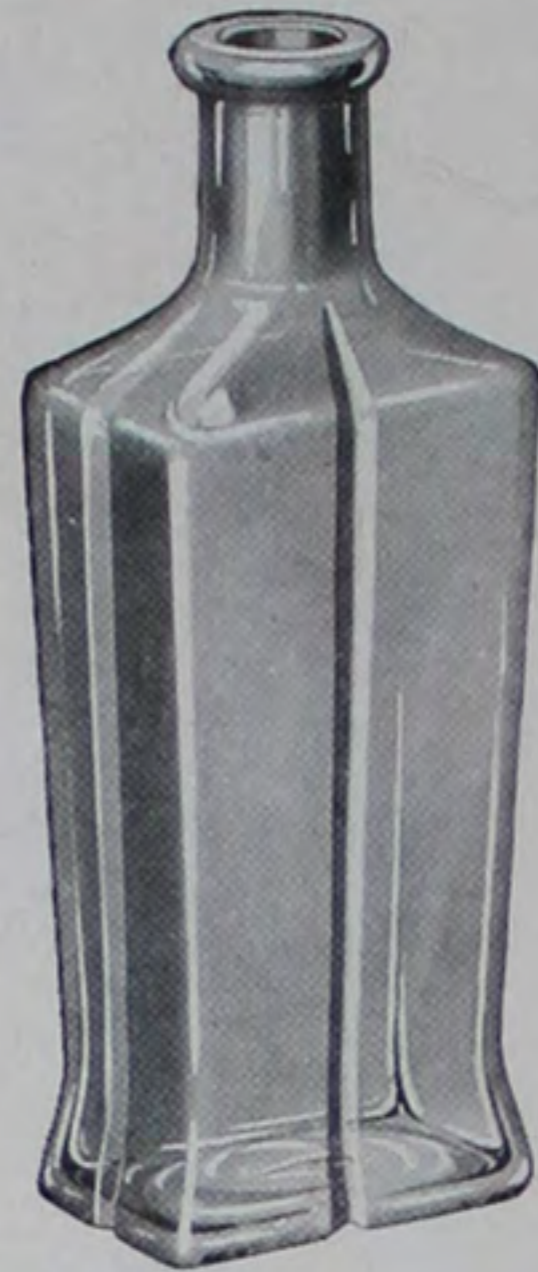

CONCAVE TOILET

Mould No.	Size	Quantity per Crate	Weight per Gross
971	4 oz.	2 gro.	70 lbs.

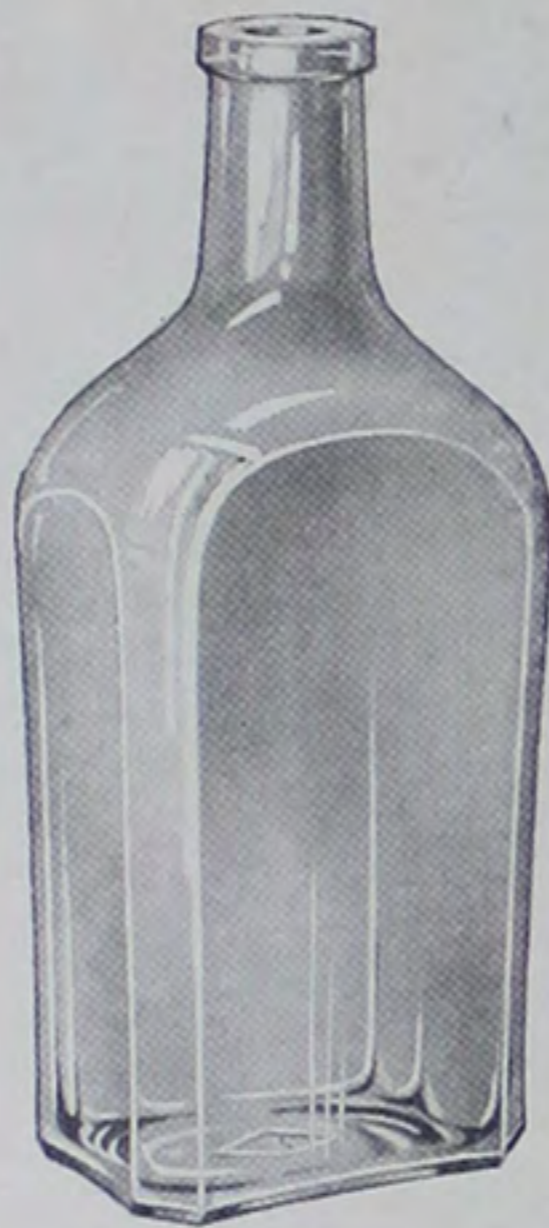

FRENCH TOILETS

Mould No.	Size	Quantity per Crate	Weight per Gross
Q-34	2 oz.	3 gro.	35 lbs.
R-81	3 oz.	3 gro.	40 lbs.
B-50	5 oz.	2 gro.	60 lbs.
D-47	6 oz.	1½ gro.	70 lbs.
165	12 oz.	1 gro.	120 lbs.



SQUARE CONCAVE TOILET

Mould No.	Size	Quantity per Crate	Weight per Gross
H-68	8 oz.	1½ gro.	90 lbs.

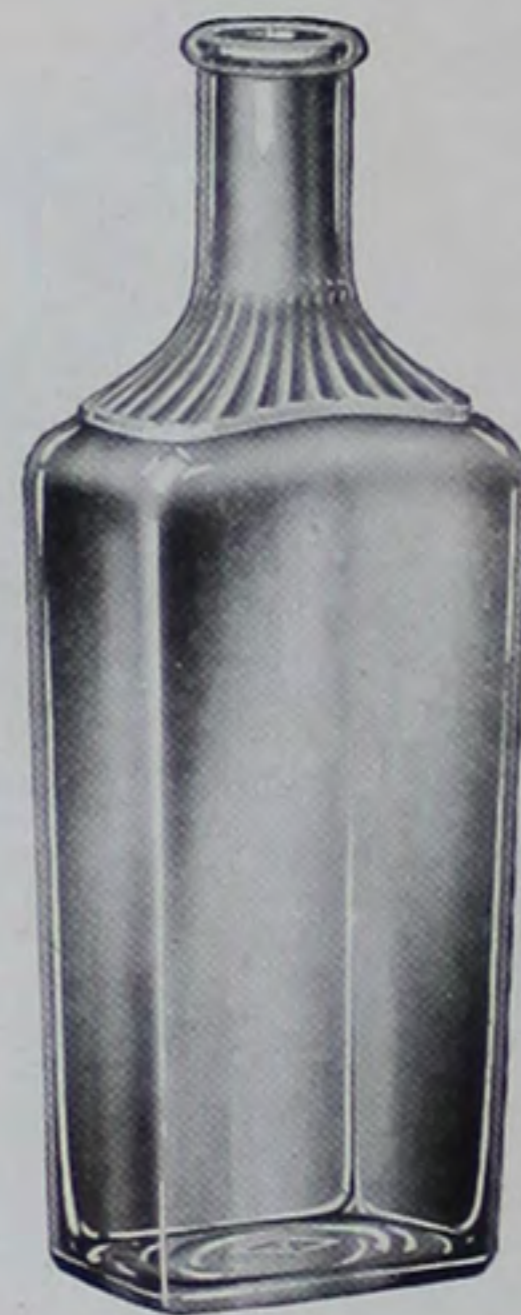

OBLONG TOILET

Mould No.	Size	Quantity per Crate	Weight per Gross
235	8 oz.	1½ gro.	90 lbs.

Paris Squares

THE Paris Square, of course, is one of the old standbys that has been popular in the toilet trade for years.

It is a plain yet distinctive bottle with excellent labeling surfaces. The wide range of sizes in which it is produced makes it possible to carry the same package style through entire lines of liquid toilet preparations.

Furnished in crates or in wood or corrugated reshipping cases, plain or printed, as preferred.

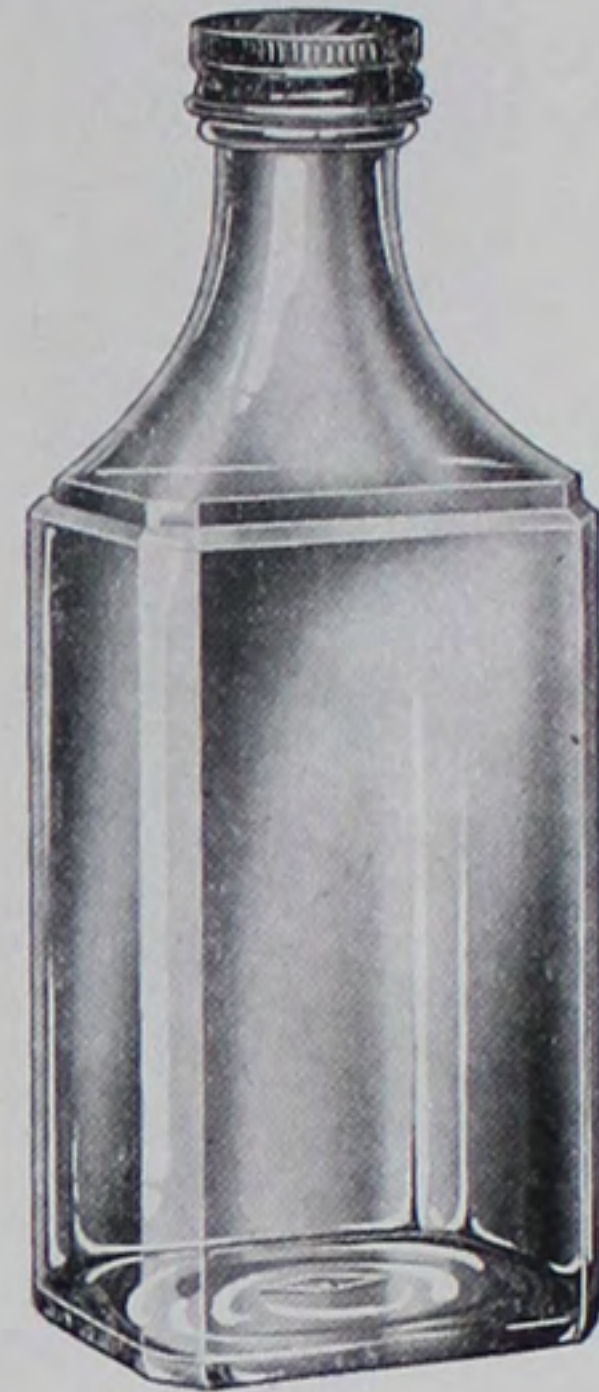

PARIS SQUARE TOILET

Mould No.	Size	Quantity per Crate	Weight per Gross
T-381	1/2 oz.	10 gro.	15 lbs.
T-382	1 oz.	5 gro.	18 lbs.
T-357	2 oz.	5 gro.	30 lbs.
T-358	3 oz.	3 gro.	40 lbs.
T-359	4 oz.	3 gro.	50 lbs.
T-383	6 oz.	2 gro.	70 lbs.
T-360	8 oz.	1 1/2 gro.	90 lbs.
T-361	12 oz.	1 gro.	120 lbs.
T-362	16 oz.	1 gro.	150 lbs.
T-363	32 oz.	1/2 gro.	250 lbs.

Your request for samples will have our immediate attention.



OBLONG FLUTED TOILET

Mould No.	Size	Quantity per Crate	Weight per Gross
T-275	1/2 oz.	5 gro.	15 lbs.
T-242	3 oz.	2 gro.	65 lbs.
728	3 oz.	2 gro.	75 lbs.
P-61	3 1/2 oz.	2 gro.	70 lbs.
976	5 oz.	1 1/2 gro.	85 lbs.
902	6 oz.	1 1/2 gro.	95 lbs.

Illinois Glass Company



Toilet Water Bottles



TAPER FOOTED TOILETS

Mould No.	Size	Quantity per Crate	Weight per Gross
A-72	2 ⁷ / ₈ oz.	3 gro.	55 lbs.
G-79	6 oz.	1 ¹ / ₂ gro.	70 lbs.



FLAT TOILET

Mould No.	Size	Quantity per Crate	Weight per Gross
G-43	3 oz.	3 gro.	45 lbs.



PARIS SQUARE TOILETS

Mould No.	Size	Quantity per Crate	Weight per Gross
K-5	1/2 oz.	10 gro.	15 lbs.
K-6	1 oz.	5 gro.	18 lbs.
K-7	2 oz.	5 gro.	30 lbs.
K-8	3 oz.	3 gro.	40 lbs.
A-70	4 oz.	3 gro.	50 lbs.
G-60	5 oz.	2 gro.	60 lbs.
J-38	6 oz.	2 gro.	70 lbs.
E-79	8 oz.	1 ¹ / ₂ gro.	90 lbs.
222	12 oz.	1 gro.	120 lbs.
268	16 oz.	1 gro.	150 lbs.
S-71	16 oz.	1 gro.	150 lbs.
R-89	30 oz.	1/2 gro.	250 lbs.



FLAT TOILETS

Mould No.	Size	Quantity per Crate	Weight per Gross
G-39	1 ³ / ₄ oz.	3 gro.	40 lbs.
A-35	4 oz.	3 gro.	50 lbs.
417	5 ¹ / ₂ oz.	2 gro.	70 lbs.

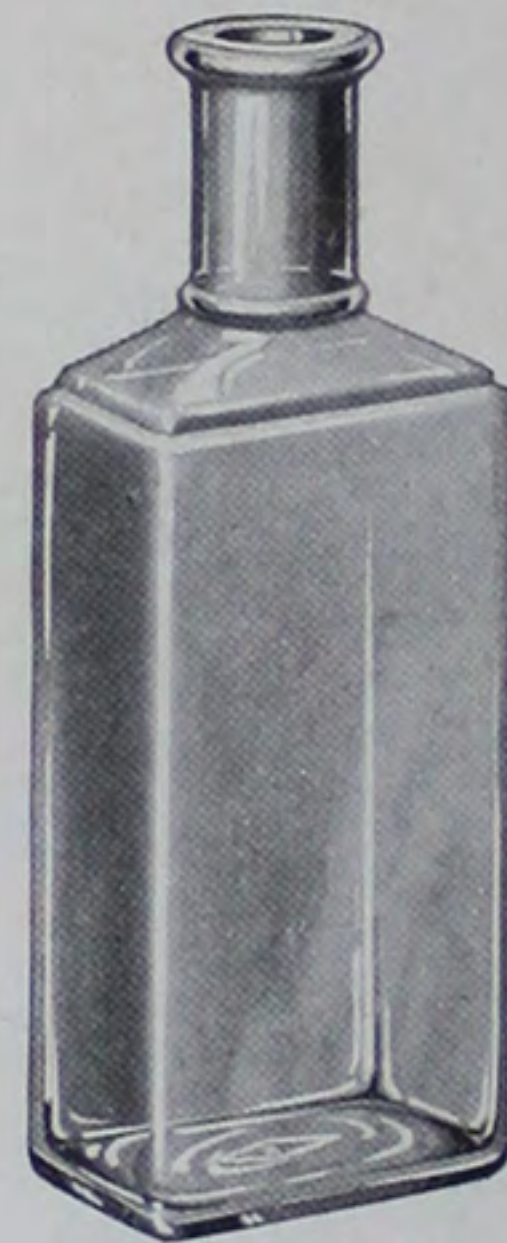

OBLONG TOILET

Mould No.	Size	Quantity per Crate	Weight per Gross
162	4 oz.	2 gro.	60 lbs.

Toilet Water Bottles



OBLONG TOILET

Mould No.	Size	Quantity per Crate	Weight per Gross
D-39	8 oz.	1½ gro.	90 lbs.

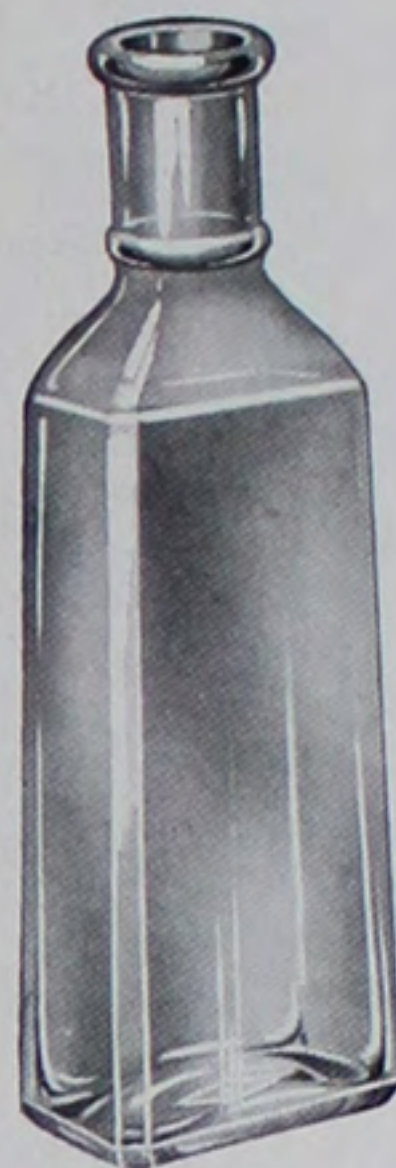

TAPER OBLONG TOILET

Mould No.	Size	Quantity per Crate	Weight per Gross
Q-36	2 oz.	3 gro.	55 lbs.
F-74	4 oz.	3 gro.	50 lbs.

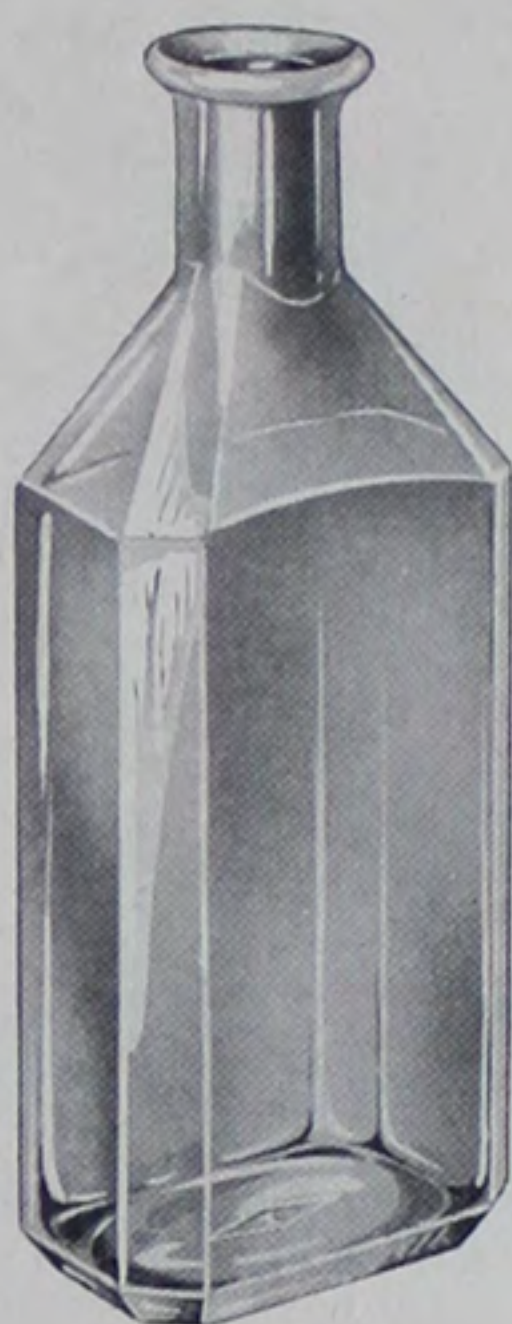

MINNESOTA TOILET CREAM

Mould No.	Size	Quantity per Crate	Weight per Gross
F-78	6 oz.	2 gro.	70 lbs.

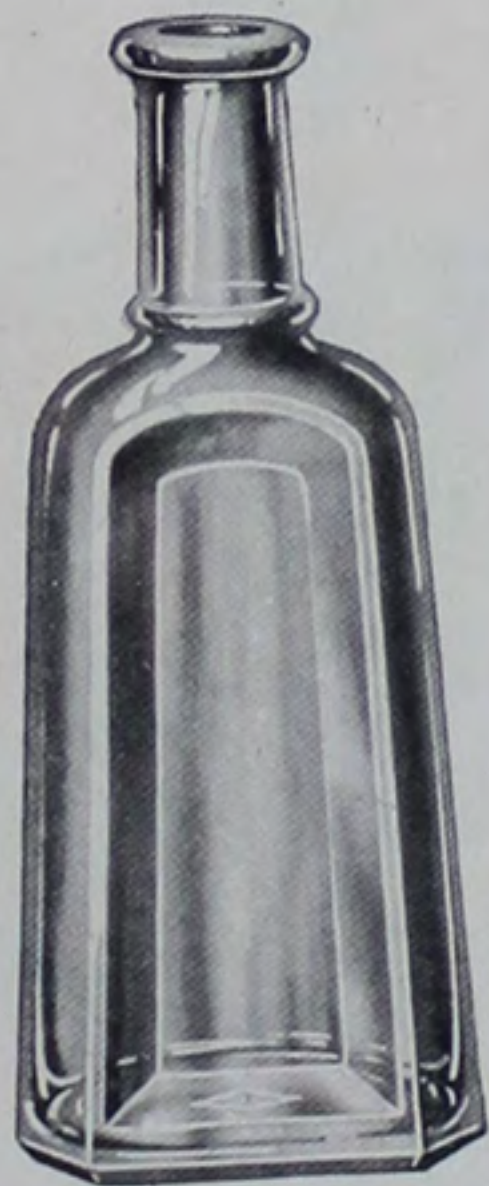

OVAL TAPER PANEL

Mould No.	Size	Quantity per Crate	Weight per Gross
S-72	2½ oz.	2 gro.	60 lbs.

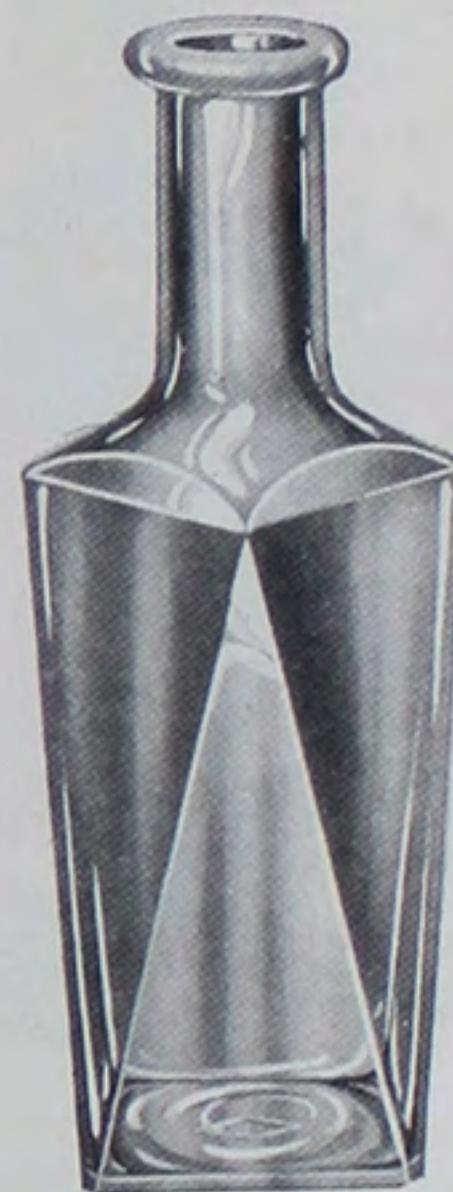

DOUBLE SQUARE TOILET

Mould No.	Size	Quantity per Crate	Weight per Gross
916	3½ oz.	2 gro.	60 lbs.

For hand blown perfume and toilet ware see pages 205 to 247, inclusive.



Toilet Water Bottles



SQUAT OBLONG TOILETS

Mould No.	Size	Quantity per Crate	Weight per Gross
702	4 oz.	2 gro.	50 lbs.
Q-54	5 oz.	1½ gro.	70 lbs.
L-55	10 oz.	1 gro.	110 lbs.

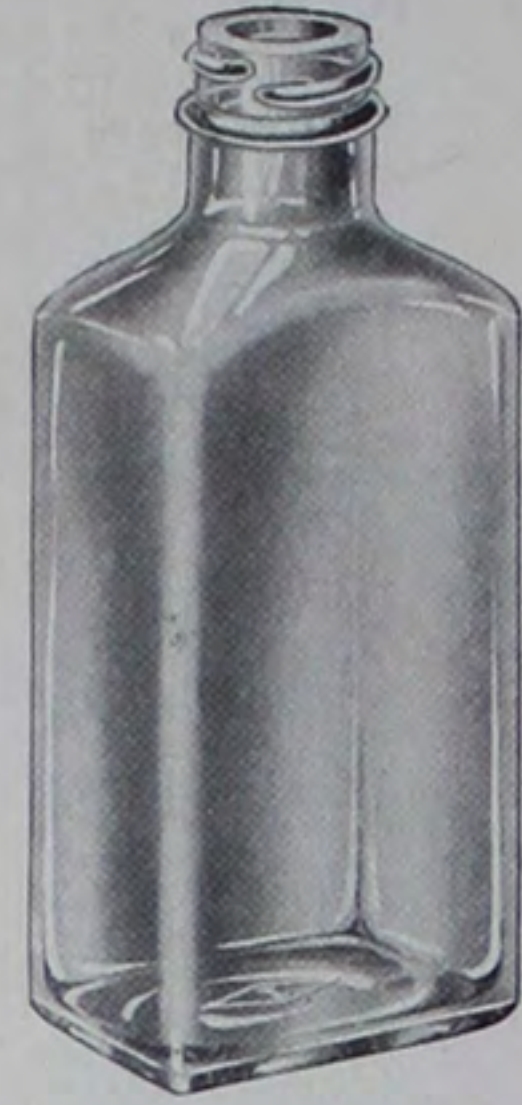

OBLONG TOILET

Mould No.	Size	Quantity per Crate	Weight per Gross
137	4 oz.	2 gro.	50 lbs.

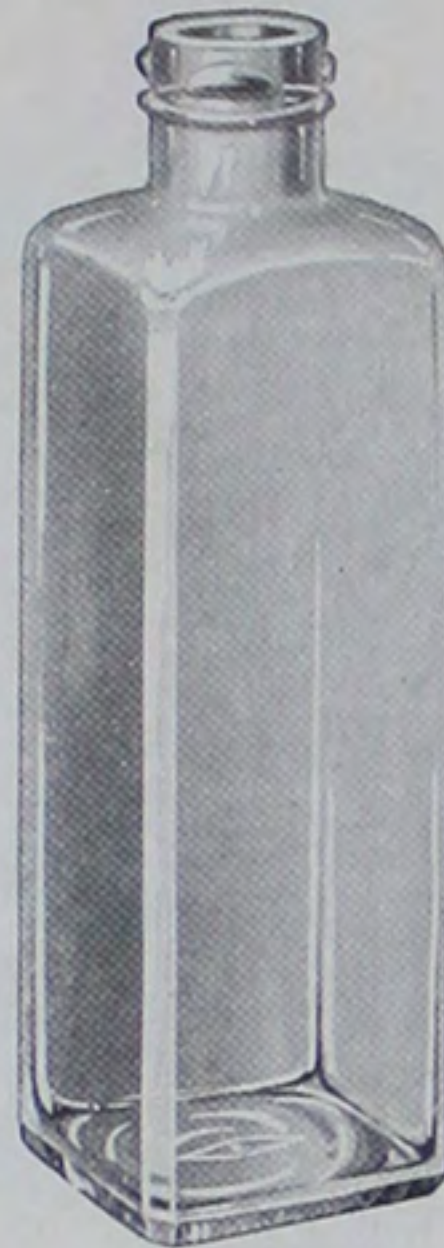

TALL SQUARE TOILET

Mould No.	Size	Quantity per Crate	Weight per Gross
F-20	4½ oz.	2 gro.	80 lbs.

For hand blown perfume and toilet ware see pages 205 to 247, inclusive.

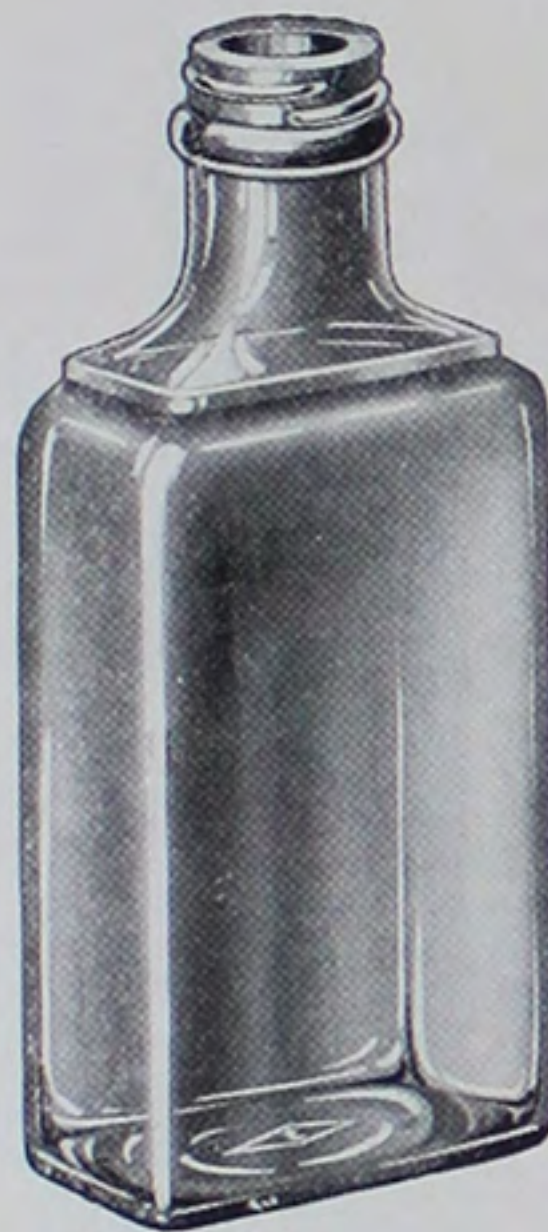

OBLONG TOILETS

Mould No.	Size	Quantity per Crate	Weight per Gross
P-10	2 oz.	3 gro.	35 lbs.
P-11	4 oz.	2 gro.	50 lbs.
S-9	12 oz.	1 gro.	120 lbs.

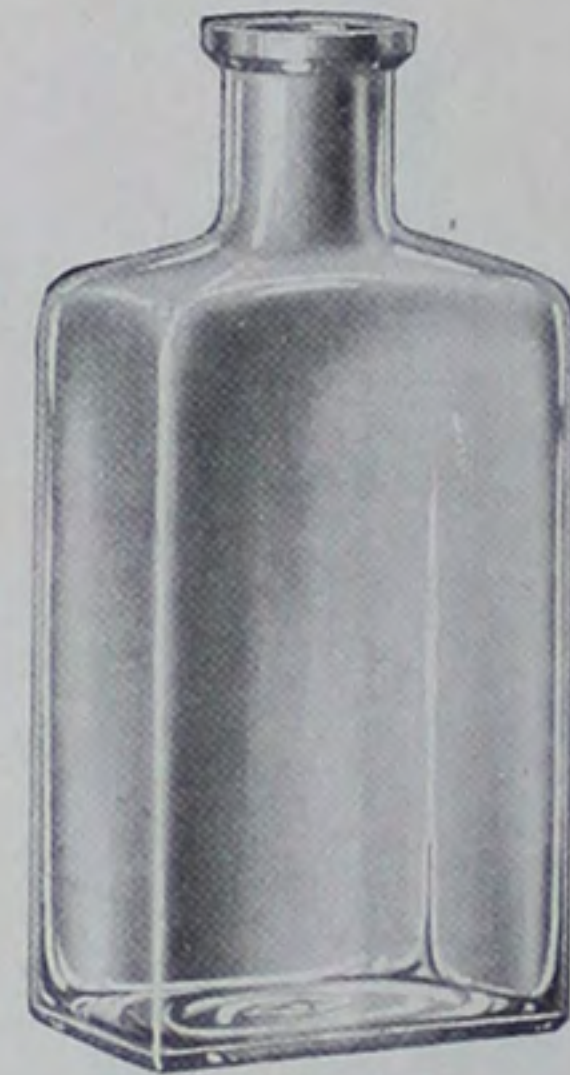

OBLONG TOILET

Mould No.	Size	Quantity per Crate	Weight per Gross
Rx-681	4 oz.	2 gro.	65 lbs.

Gothic Toilet Creams and Velva Toilets

THE Gothic Toilet Cream is a sturdy, good looking bottle, recognized as the standard package for Toilet Creams by both the manufacturers of toilet preparations and the general public.

Its broad panels permit varied and attractive labeling; while its semi-wide mouth allows a steady unimpeded flow of its contents when pouring.

"Diamond I" Gothic Toilets are available in reshipping cases, if desired.

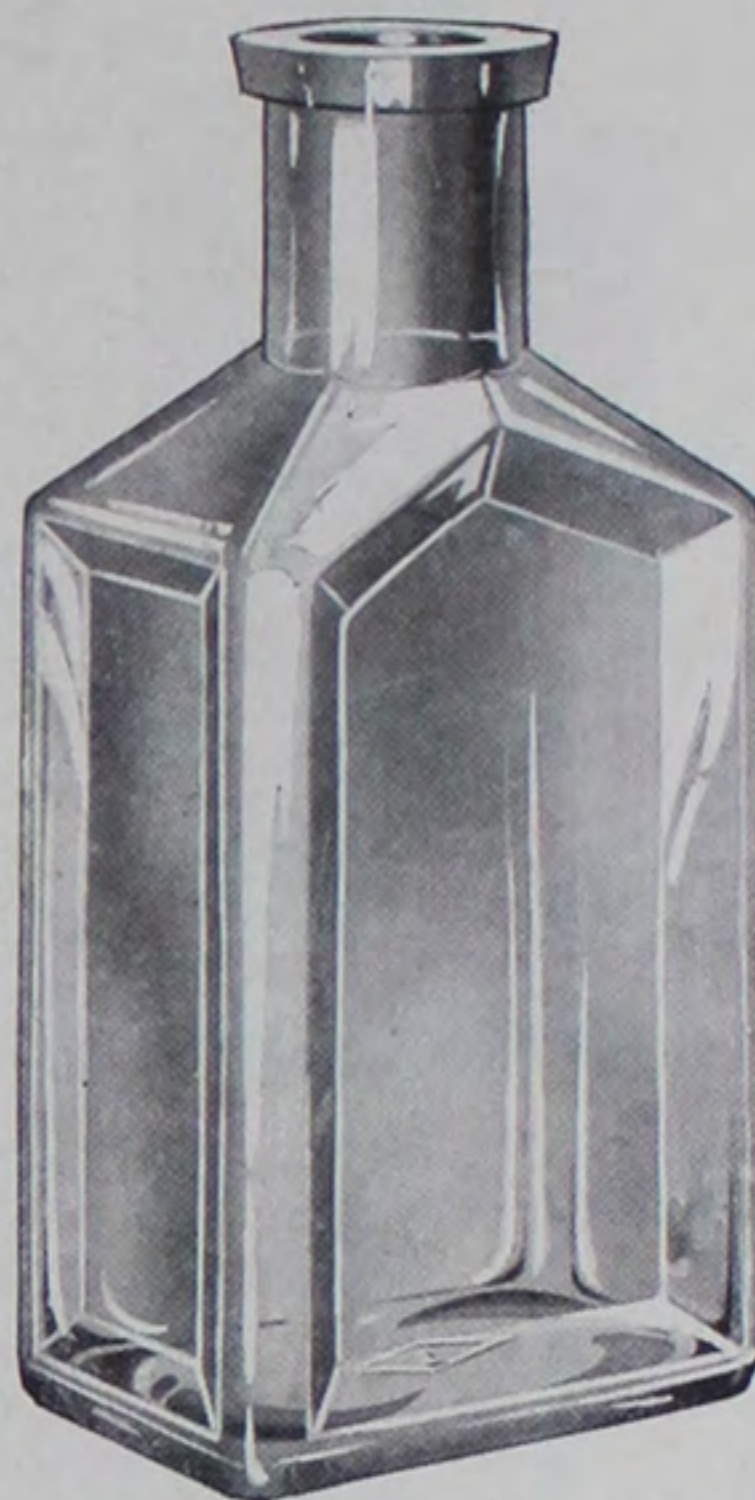

A three panel bottle with the exception of D-5 which has one panel only.

GOTHIC TOILET CREAM

Mould No.	Size	Quantity per Crate	Weight per Gross
D-7	2½ oz.	3 gro.	50 lbs.
D-5	4 oz.	2 gro.	75 lbs.
918	4 oz.	2 gro.	75 lbs.

Samples gladly furnished on request.



VELVA TOILETS

Mould No.	Size	Quantity per Crate	Weight per Gross
X-1	1 oz.	5 gro.	18 lbs.
X-2	2 oz.	3 gro.	30 lbs.
X-3	3 oz.	3 gro.	40 lbs.
X-4	4 oz.	3 gro.	50 lbs.
X-6	6 oz.	2 gro.	70 lbs.
X-278	7 oz.	1½ gro.	85 lbs.
X-8	8 oz.	1½ gro.	90 lbs.
X-9	10 oz.	1 gro.	110 lbs.
X-12	12 oz.	1 gro.	120 lbs.
X-27	14 oz.	1 gro.	140 lbs.
X-16	16 oz.	1 gro.	150 lbs.

Illinois Glass Company

Toilet Cream Panels

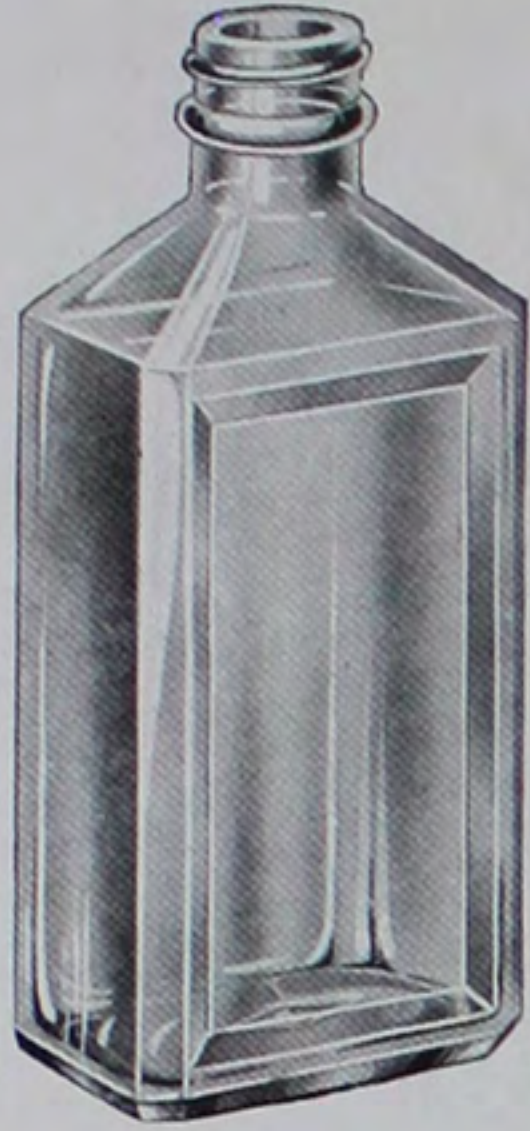

TOILET CREAM PANEL

Mould No.	Size	Quantity per Crate	Weight per Gross
T-313	1/2 oz.	5 gro.	18 lbs.
T-302	1 1/4 oz.	3 gro.	40 lbs.
T-314	2 oz.	3 gro.	40 lbs.
T-311	5 oz.	2 gro.	75 lbs.

One side paneled



RUBIFOAM

Mould No.	Size	Quantity per Crate	Weight per Gross
M-95	2 oz.	3 gro.	45 lbs.

One side paneled

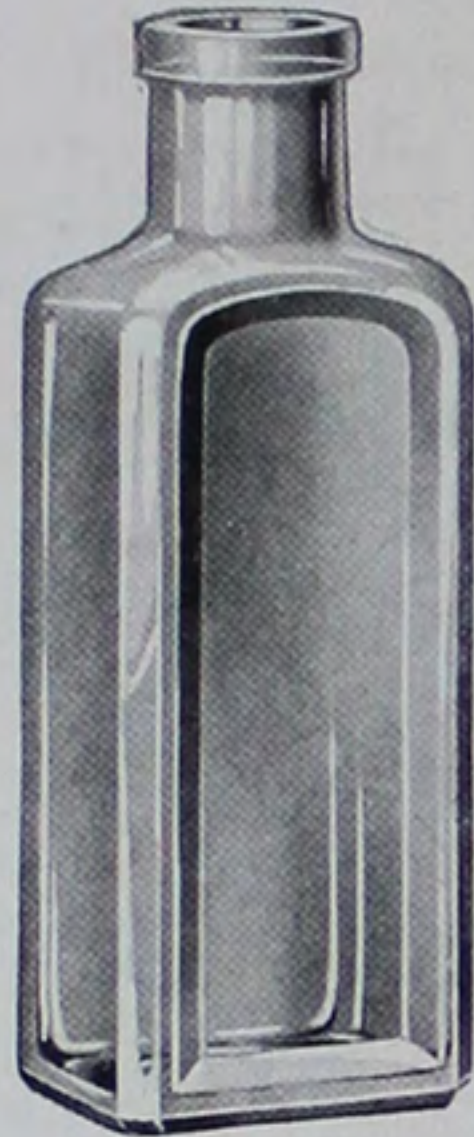

TOILET CREAM PANEL

Mould No.	Size	Quantity per Crate	Weight per Gross
C-63	2 3/4 oz.	3 gro.	45 lbs.

A one panel bottle

For hand blown perfume and toilet ware see pages 205 to 247, inclusive.



TOILET CREAM PANEL

Mould No.	Size	Quantity per Crate	Weight per Gross
947	4 oz.	2 gro.	75 lbs.

One side paneled



TOILET CREAM PANEL

Mould No.	Size	Quantity per Crate	Weight per Gross
770	3 oz.	3 gro.	45 lbs.

A one panel bottle

Toilet Water Bottles



OBLONG PANELED SHAMPOOS

Mould No.	Size	Quantity per Crate	Weight per Gross
P-62	2 oz.	3 gro.	55 lbs.
F-75	6 oz.	1½ gro.	80 lbs.
T-282	6 oz.	1½ gro.	95 lbs.

A two panel bottle

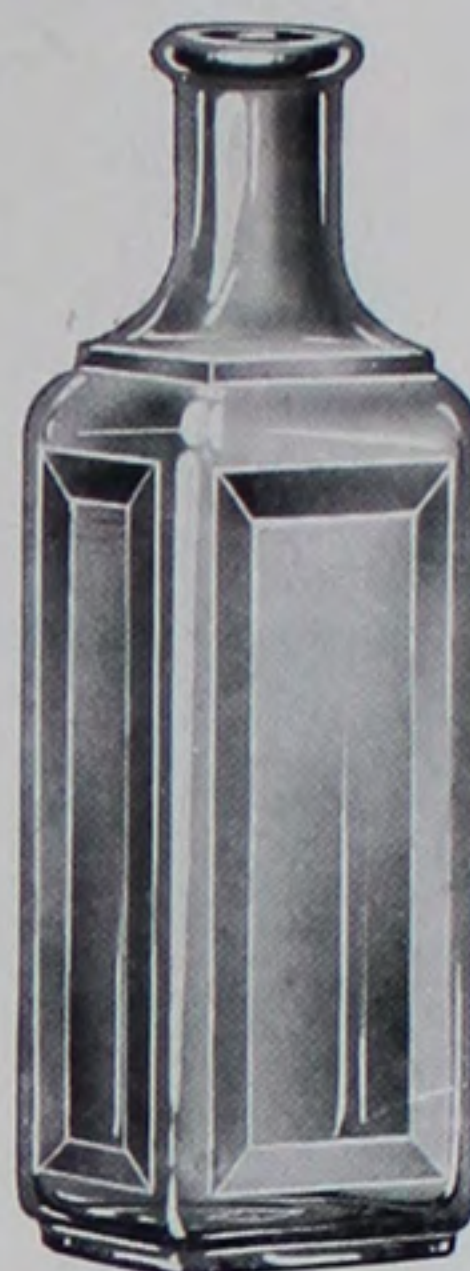

PANELED OBLONG TOILET

Mould No.	Size	Quantity per Crate	Weight per Gross
G-74	6 oz.	1½ gro.	90 lbs.

A three sided panel

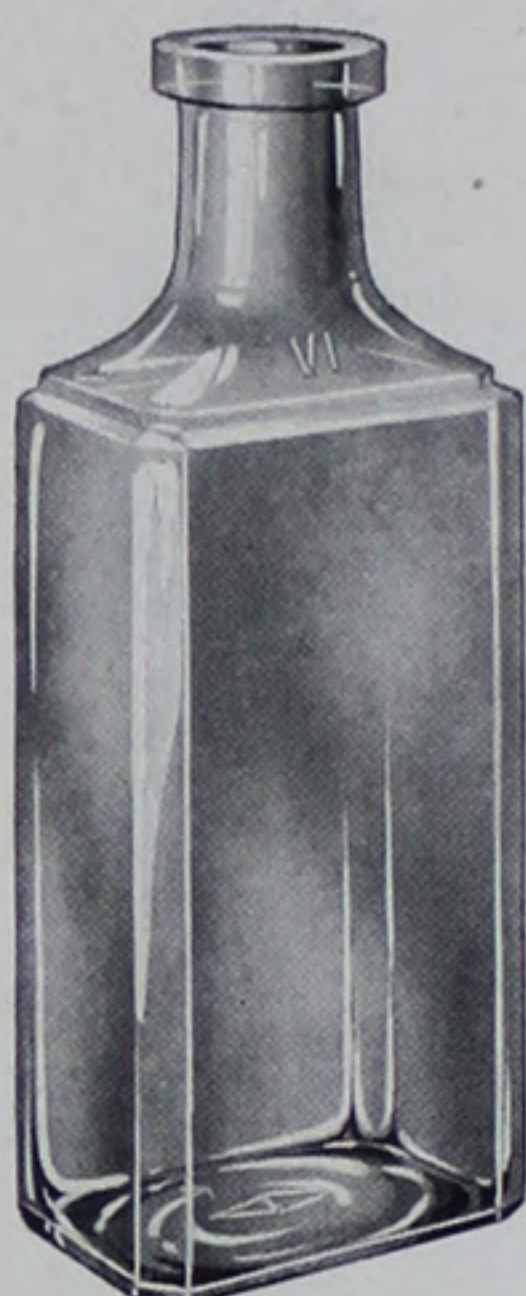

ROYAL OBLONG TOILETS

Mould No.	Size	Quantity per Crate	Weight per Gross
T-261	1 oz.	5 gro.	18 lbs.
E-47	3 oz.	3 gro.	40 lbs.
E-48	4 oz.	3 gro.	50 lbs.
401	6 oz.	2 gro.	70 lbs.
402	12 oz.	1 gro.	120 lbs.
T-262	16 oz.	1 gro.	150 lbs.
P-59	32 oz.	½ gro.	250 lbs.



OBLONG TOILET

Mould No.	Size	Quantity per Crate	Weight per Gross
2061	3 oz.	3 gro.	50 lbs.

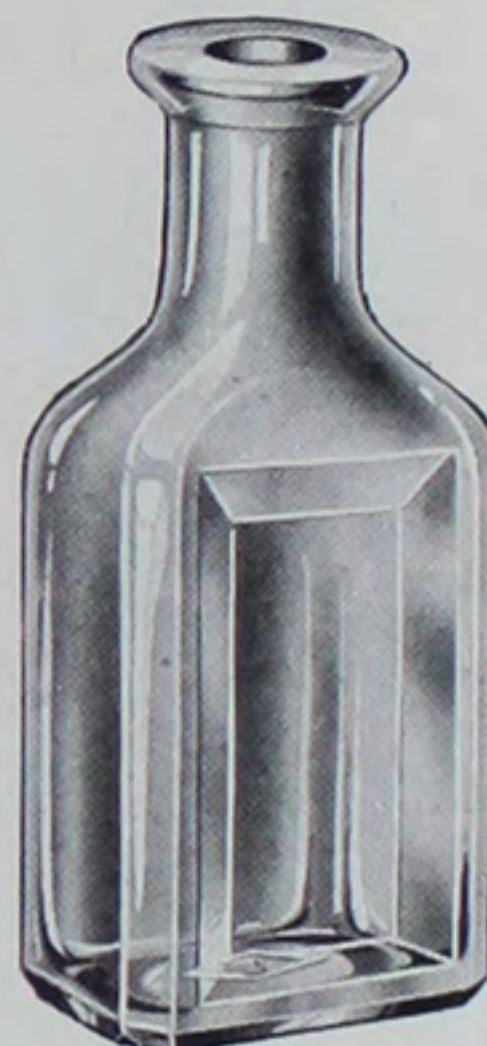

OVAL PANEL TOILET

Mould No.	Size	Quantity per Crate	Weight per Gross
M-40	1¼ oz.	3 gro.	40 lbs.

A one sided panel

Toilet Water Bottles

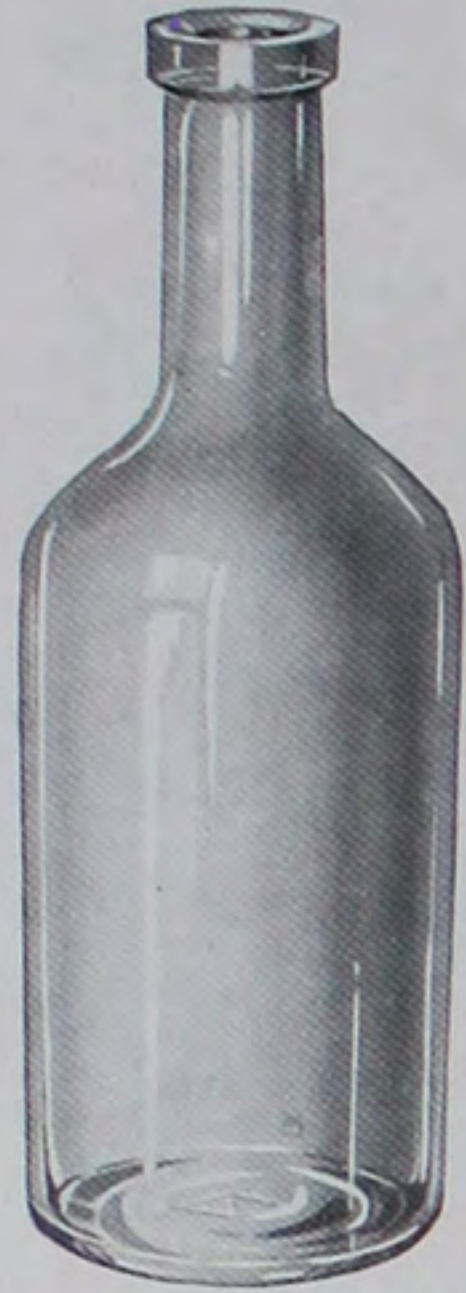

ROUND TOILETS

Mould No.	Size	Quantity per Crate	Weight per Gross
A-69	3½ oz.	3 gro.	45 lbs.
C-90	5 oz.	2 gro.	60 lbs.
152	8 oz.	1½ gro.	90 lbs.
S-6	11 oz.	⅔ gro.	150 lbs.



ROUND TOILETS

Mould No.	Size	Quantity per Crate	Weight per Gross
Q-22	1 oz.	3 gro.	25 lbs.
Q-45	1 oz.	5 gro.	25 lbs.
Q-15	2 oz.	3 gro.	30 lbs.
P-44	3 oz.	3 gro.	40 lbs.
Q-16	4 oz.	2 gro.	50 lbs.
2028	5 oz.	2 gro.	60 lbs.
P-51	8 oz.	1½ gro.	90 lbs.
P-45	16 oz.	1 gro.	150 lbs.
P-46	32 oz.	½ gro.	250 lbs.

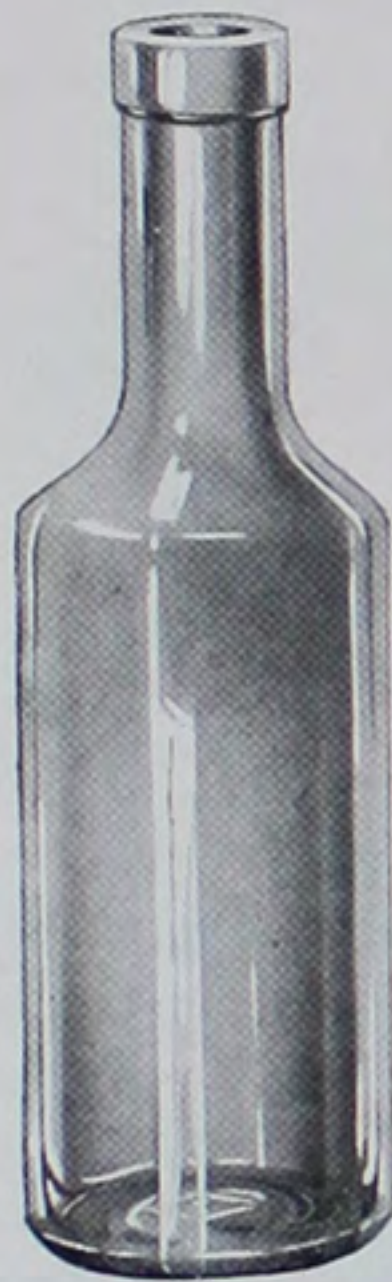

ROUND TOILETS

Mould No.	Size	Quantity per Crate	Weight per Gross
S-39	4 oz.	2 gro.	50 lbs.
M-65	6 oz.	1½ gro.	70 lbs.
L-1	8 oz.	1½ gro.	90 lbs.

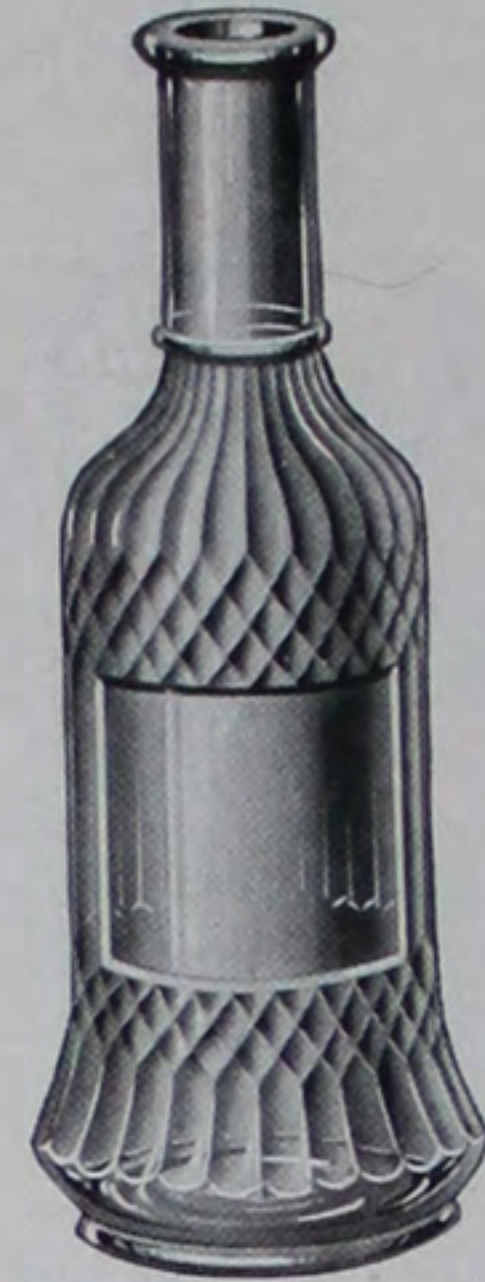

CASCADE TOILETS

Mould No.	Size	Quantity per Crate	Weight per Gross
T-344	6 oz.	1½ gro.	85 lbs.
2202	8 oz.	1½ gro.	100 lbs.



ROUND TOILETS

Mould No.	Size	Quantity per Crate	Weight per Gross
R-37	3 oz.	3 gro.	40 lbs.

Toilet Water Bottles

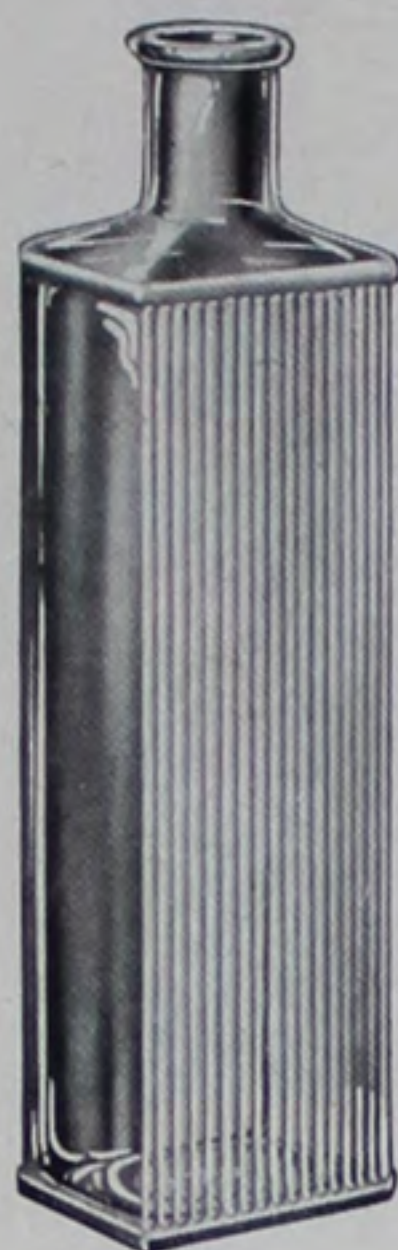

RIBBED OBLONG TOILETS

Mould No.	Size	Quantity per Crate	Weight per Gross
T-296	1 oz.	3 gro.	35 lbs.
T-297	4 oz.	2 gro.	70 lbs.

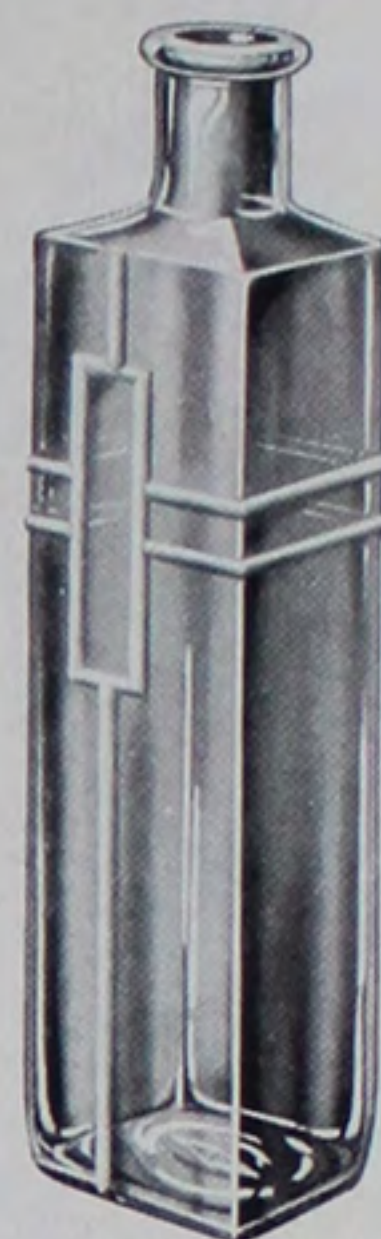

TALL OBLONG TOILET

Mould No.	Size	Quantity per Crate	Weight per Gross
T-316	4 oz.	2 gro.	70 lbs.

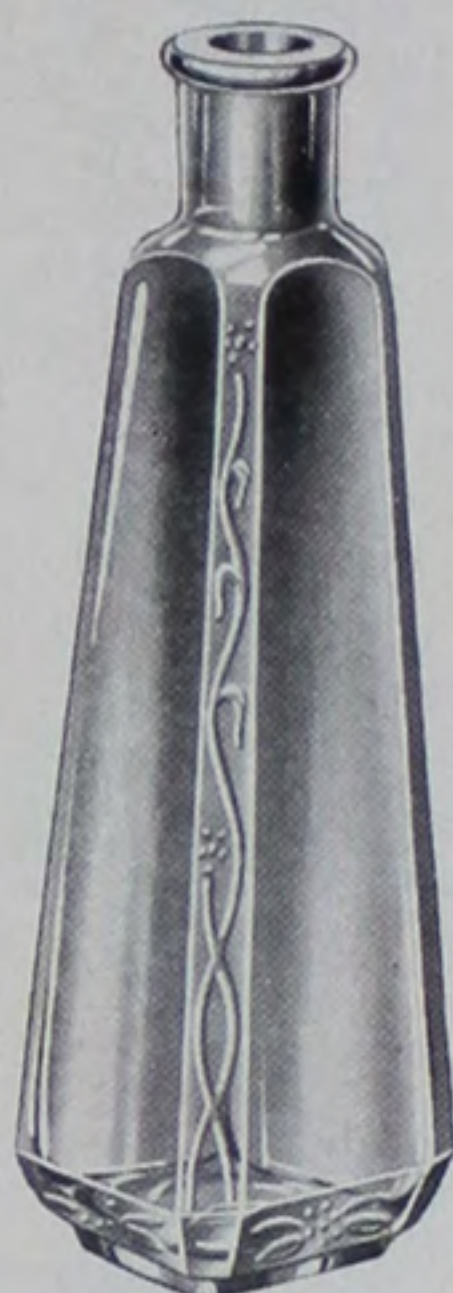

TAPER SQUARE TOILET

Mould No.	Size	Quantity per Crate	Weight per Gross
P-72	3½ oz.	2 gro.	60 lbs.

For hand blown perfume and toilet ware see pages 205 to 247, inclusive.

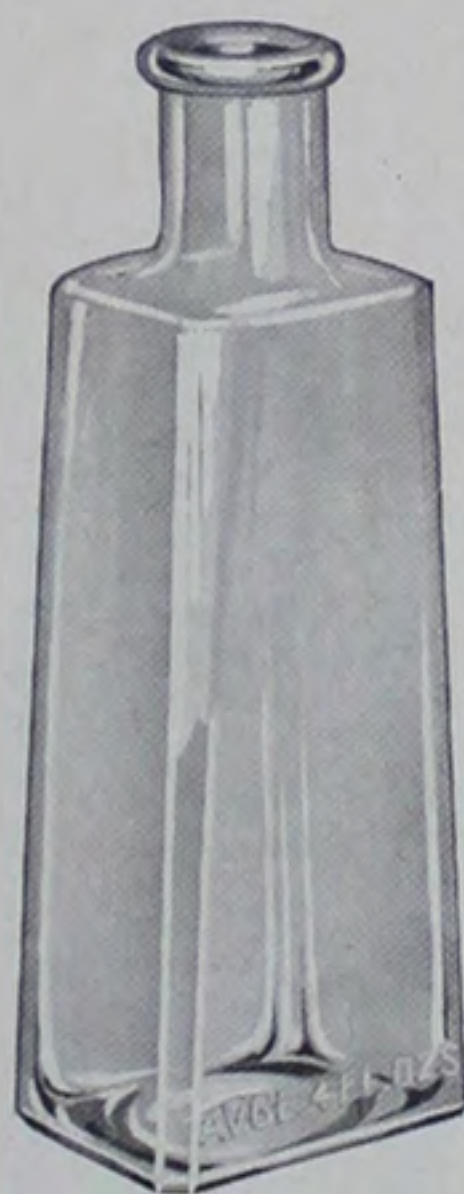

TAPER OBLONG TOILETS

Mould No.	Size	Quantity per Crate	Weight per Gross
C-18	4 oz.	2 gro.	50 lbs.
H-86	8 oz.	1½ gro.	90 lbs.
I-46	16 oz.	½ gro.	215 lbs.

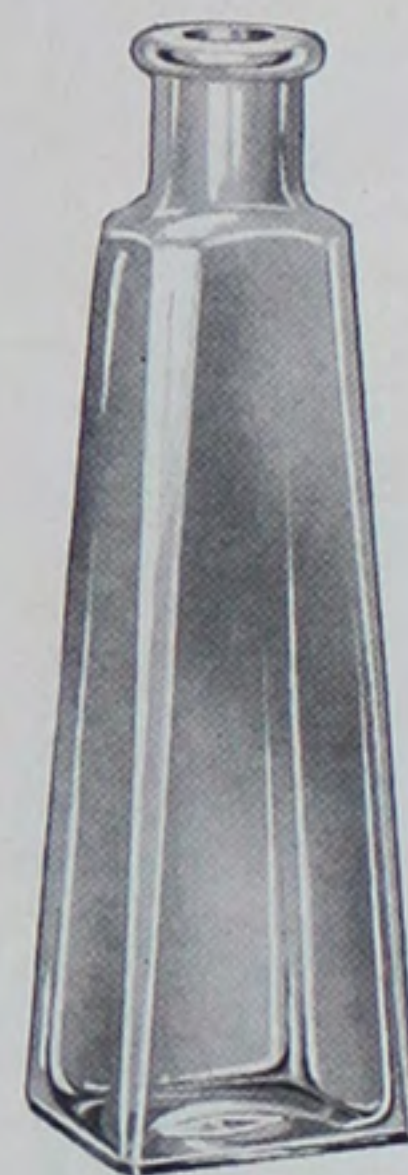

PYRAMID TOILETS

Mould No.	Size	Quantity per Crate	Weight per Gross
G-49	2 oz.	3 gro.	35 lbs.
658	4 oz.	2 gro.	50 lbs.



Toilet Water Bottles

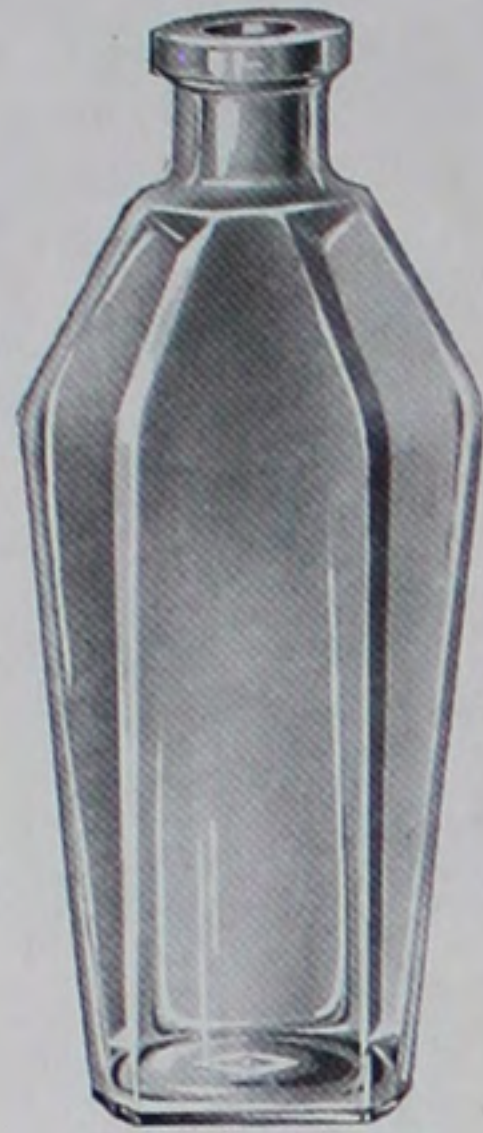

FANCY TOILET

Mould No.	Size	Quantity per Crate	Weight per Gross
P-5	2 oz.	2 gro.	70 lbs.

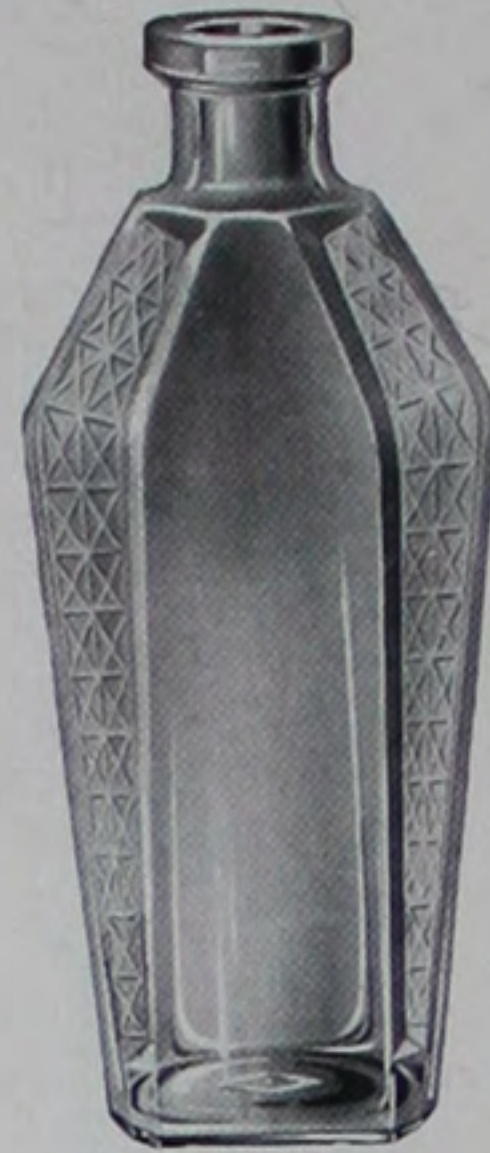

DECORATED TOILET

Mould No.	Size	Quantity per Crate	Weight per Gross
T-342	2 oz.	2 gro.	70 lbs.



FLORIDA WATER

Mould No.	Size	Quantity per Crate	Weight per Gross
B-87	2 oz.	5 gro.	30 lbs.

For hand blown perfume and toilet ware see pages 205 to 247, inclusive.



TALL TAPER TOILET

Mould No.	Size	Quantity per Crate	Weight per Gross
H-63	2 oz.	3 gro.	45 lbs.

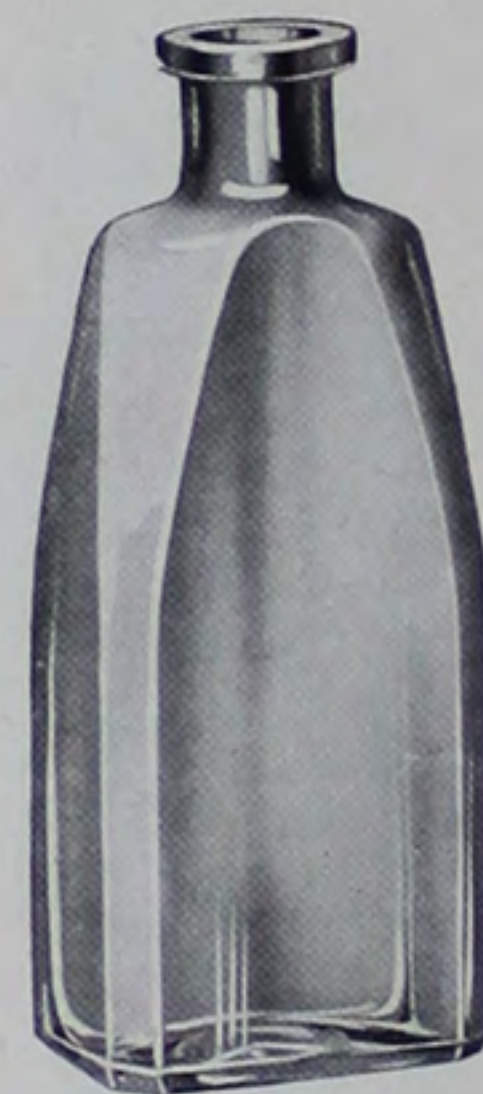

FLAT TAPER TOILET

Mould No.	Size	Quantity per Crate	Weight per Gross
G-97	3 oz.	2 gro.	60 lbs.

Toilet Water Bottles

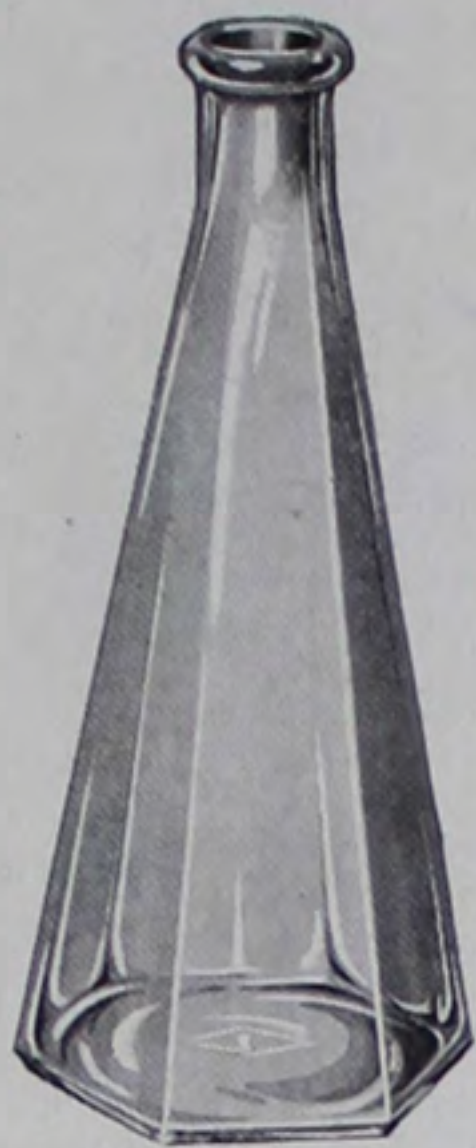

PYRAMID HEXAGON TOILET

Mould No.	Size	Quantity per Crate	Weight per Gross
T-205	4 oz.	3 gro.	50 lbs.

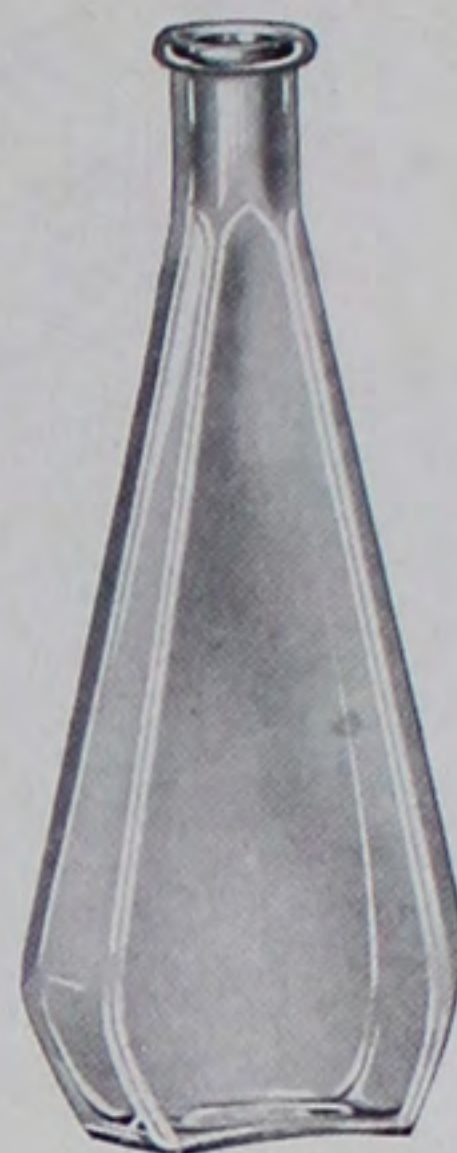

TAPER CONCAVE TOILETS

Mould No.	Size	Quantity per Crate	Weight per Gross
P-66	1/2 oz.	7 gro.	15 lbs.
M-46	1 oz.	5 gro.	18 lbs.
T-216	2 oz.	3 gro.	45 lbs.
T-186	3 1/2 oz.	2 gro.	45 lbs.

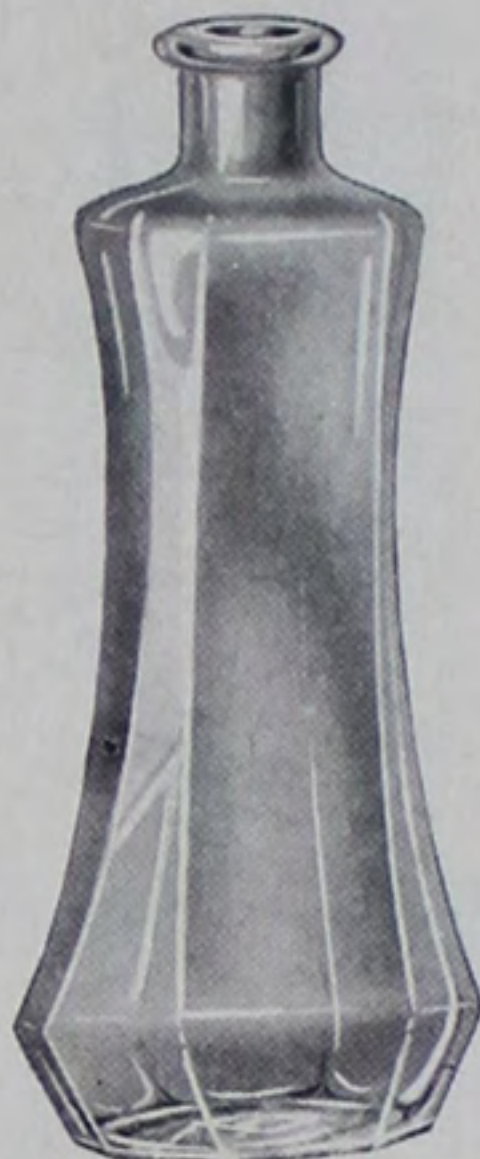

LILY TOILETS

Mould No.	Size	Quantity per Crate	Weight per Gross
P-75	1/2 oz.	7 gro.	20 lbs.
J-64	1 1/4 oz.	3 gro.	35 lbs.
G-50	3 1/2 oz.	1 1/2 gro.	70 lbs.

For hand blown perfume and toilet ware see pages 205 to 247, inclusive.

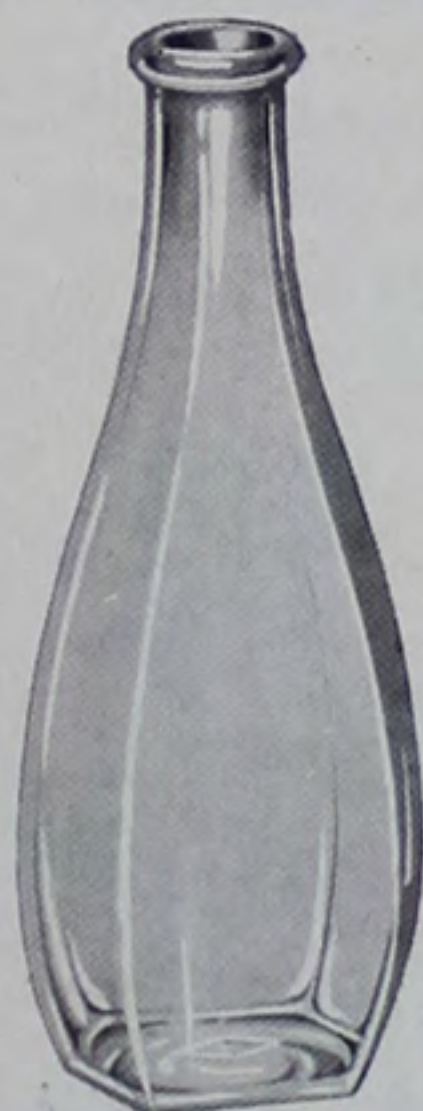

HEXAGON TOILET

Mould No.	Size	Quantity per Crate	Weight per Gross
J-51	4 oz.	3 gro.	50 lbs.

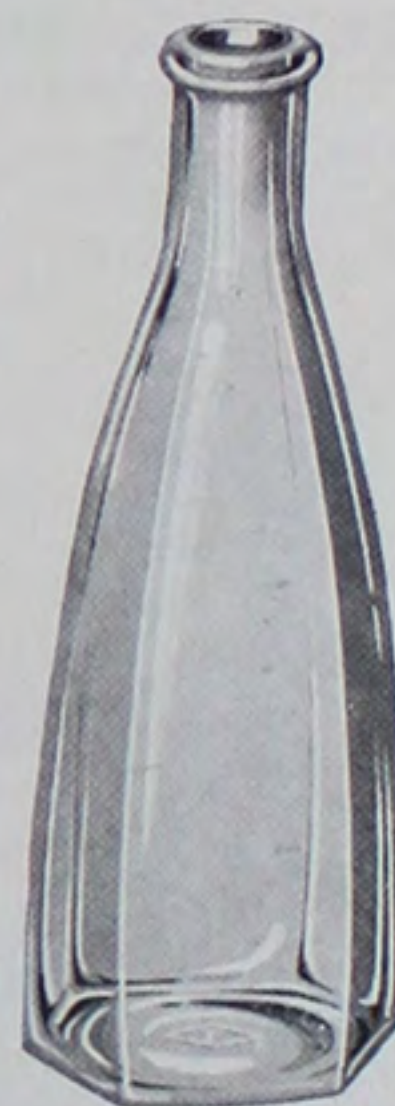

HEXAGON TOILET

Mould No.	Size	Quantity per Crate	Weight per Gross
J-76	4 oz.	3 gro.	50 lbs.

I

Perfume Bottles

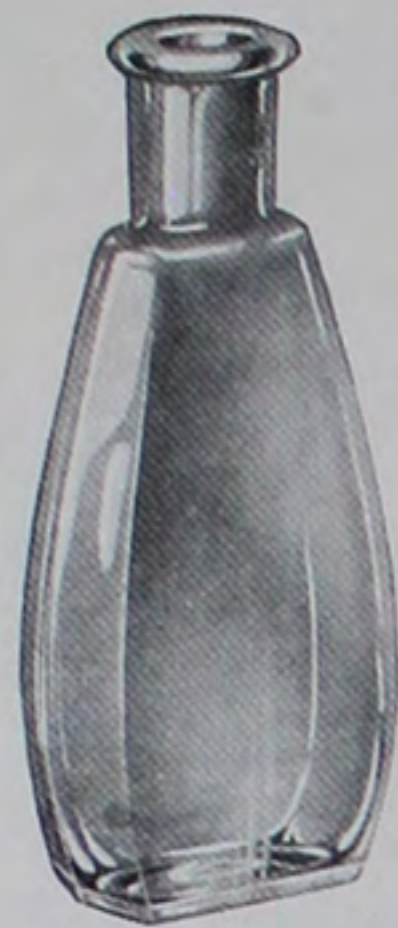

TAPER PERFUME

Mould No.	Size	Quantity per Crate	Weight per Gross
T-187	1/2 oz.	5 gro.	15 lbs.
C-99	7 dr.	5 gro.	30 lbs.



TALL TAPER PERFUMES

Mould No.	Size	Quantity per Crate	Weight per Gross
531	1/2 oz.	5 gro.	25 lbs.
K-98	7 dr.	3 gro.	35 lbs.

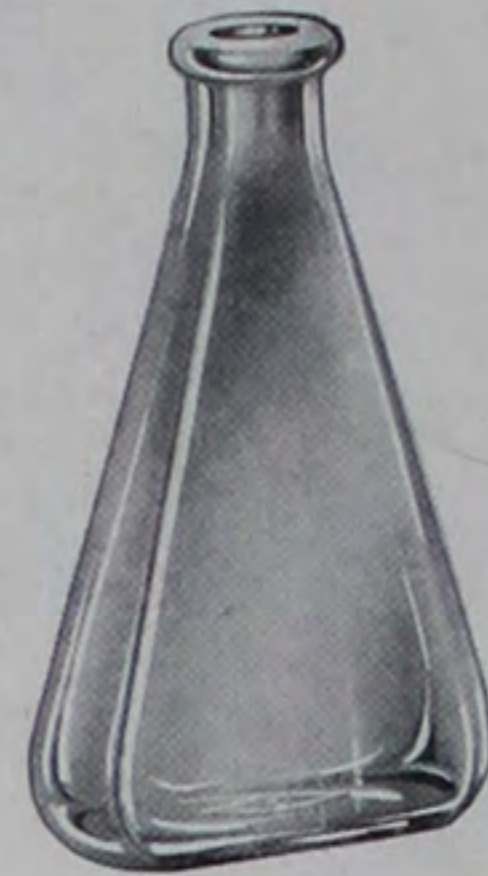

TAPER OVAL PERFUME

Mould No.	Size	Quantity per Crate	Weight per Gross
J-59	1 oz.	5 gro.	20 lbs.



FLUTED PERFUME

Mould No.	Size	Quantity per Crate	Weight per Gross
F-76	6 dr.	5 gro.	30 lbs.



TAPER PERFUME

Mould No.	Size	Quantity per Crate	Weight per Gross
D-21	3 1/2 dr.	5 gro.	25 lbs.



FLUTED PERFUME

Mould No.	Size	Quantity per Crate	Weight per Gross
963	1/2 oz.	5 gro.	25 lbs.

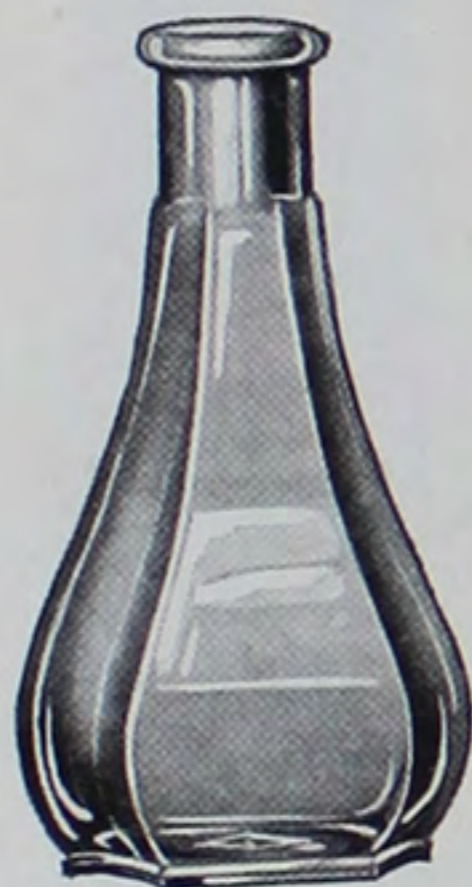

TAPER PERFUME

Mould No.	Size	Quantity per Crate	Weight per Gross
H-19	1 oz.	5 gro.	20 lbs.



TAPER RIBBED PERFUME

Mould No.	Size	Quantity per Crate	Weight per Gross
M-23	1/2 oz.	7 gro.	18 lbs.

Perfume Bottles



OBLONG PERFUME

Mould No.	Size	Quantity per Crate	Weight per Gross
L-11	1½ oz.	3 gro.	35 lbs.

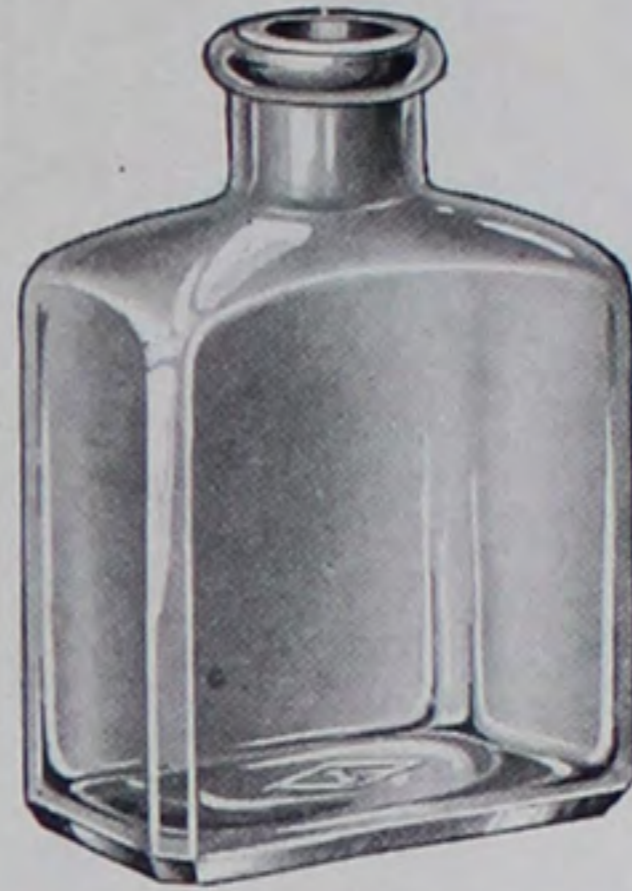

FLAT OBLONG PERFUME

Mould No.	Size	Quantity per Crate	Weight per Gross
T-273	3 oz.	3 gro.	45 lbs.



OBLONG PERFUMES

Mould No.	Size	Quantity per Crate	Weight per Gross
G-55	½ oz.	5 gro.	15 lbs.
A-57	¾ oz.	5 gro.	20 lbs.



FLAT PERFUME

Mould No.	Size	Quantity per Crate	Weight per Gross
T-323	½ oz.	5 gro.	15 lbs.
Y-15	2 oz.	3 gro.	35 lbs.



FLAT OVAL PERFUME

Mould No.	Size	Quantity per Crate	Weight per Gross
2090	1 oz.	3 gro.	30 lbs.



KEYSTONE PERFUME

Mould No.	Size	Quantity per Crate	Weight per Gross
2254	½ oz.	10 gro.	15 lbs.
A-10	1 oz.	5 gro.	20 lbs.



SQUAT OBLONG PERFUME

Mould No.	Size	Quantity per Crate	Weight per Gross
K-76	6 dr.	3 gro.	30 lbs.



SQUAT TAPER PERFUME

Mould No.	Size	Quantity per Crate	Weight per Gross
L-4	6 dr.	3 gro.	35 lbs.

Perfume Bottles



OVAL PERFUMES

Mould No.	Size	Quantity per Crate	Weight per Gross
D-28	1/2 oz.	5 gro.	25 lbs.
J-35	1 oz.	5 gro.	30 lbs.

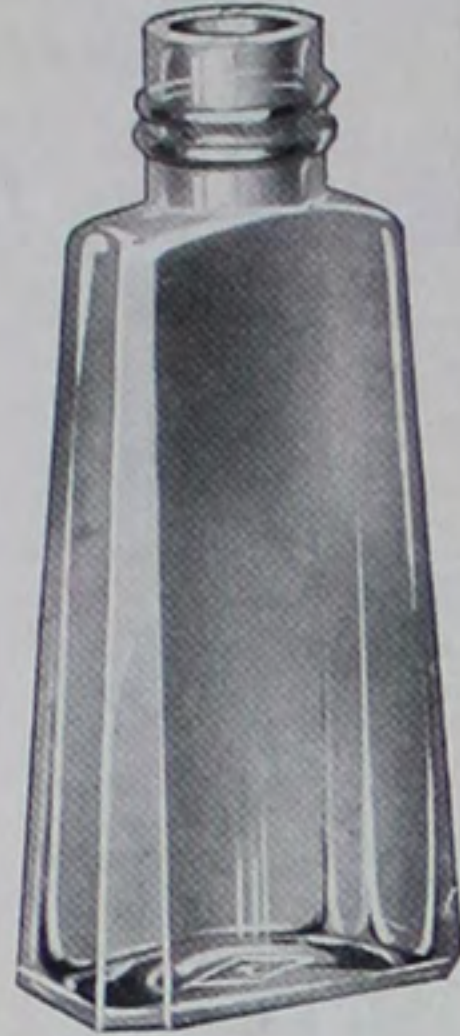

SCREW TOP TAPER PERFUMES

Mould No.	Size	Quantity per Crate	Weight per Gross
A-2	3 1/2 dr.	6 gro.	20 lbs.
919	7 dr.	5 gro.	25 lbs.
F-73	1 1/4 oz.	3 gro.	35 lbs.



OVAL PANELED PERFUME

Mould No.	Size	Quantity per Crate	Weight per Gross
D-3	1/2 oz.	5 gro.	25 lbs.



TAPER HEXAGON PERFUME

Mould No.	Size	Quantity per Crate	Weight per Gross
454	1/2 oz.	5 gro.	25 lbs.



KEYSTONE PERFUME

Mould No.	Size	Quantity per Crate	Weight per Gross
H-53	1/2 oz.	10 gro.	15 lbs.

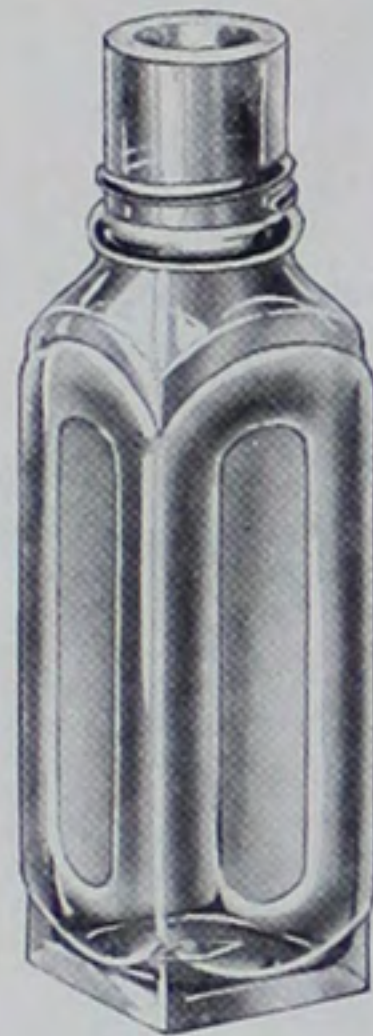

SQUARE PANEL PERFUME

Mould No.	Size	Quantity per Crate	Weight per Gross
H-97	1 oz.	5 gro.	30 lbs.



ROUND PERFUMES

Mould No.	Size	Quantity per Crate	Weight per Gross
D-27	1/2 oz.	5 gro.	25 lbs.
C-67	1 oz.	5 gro.	30 lbs.
D-90	2 oz.	3 gro.	40 lbs.



ROUND LUBIN

Mould No.	Size	Quantity per Crate	Weight per Gross
T-161	1/2 oz.	5 gro.	15 lbs.
J-48	1 oz.	5 gro.	25 lbs.

Perfume Bottles



TAPER SQUARE PERFUME

Mould No.	Size	Quantity per Crate	Weight per Gross
H-62	7 dr.	5 gro.	25 lbs.



SQUARE LUBINS

Mould No.	Size	Quantity per Crate	Weight per Gross
T-184	2 dr.	5 gro.	18 lbs.
T-40	3 1/2 dr.	5 gro.	20 lbs.
K-45	1/2 oz.	5 gro.	20 lbs.



RECESSED COLOGNES

Mould No.	Size	Quantity per Crate	Weight per Gross
791	2 dr.	10 gro.	10 lbs.
519	1/2 oz.	5 gro.	18 lbs.



PURSE PERFUMES

Mould No.	Size	Quantity per Crate	Weight per Gross
T-346	1 1/2 dr.	10 gro.	6 lbs.



JUSTRITE PERFUME

Mould No.	Size	Quantity per Crate	Weight per Gross
T-207	1/8 oz.	10 gro.	6 lbs.

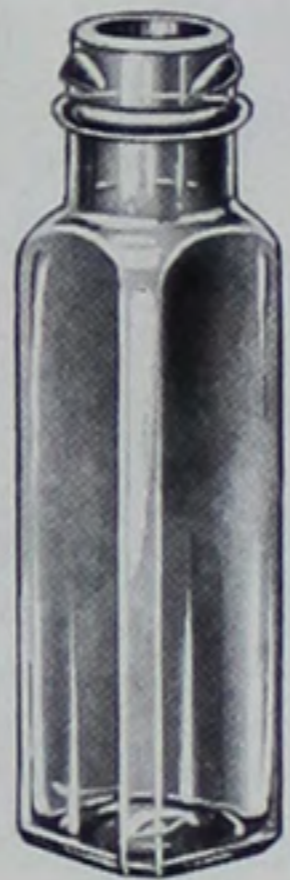

TALL SQUARE PERFUME

Mould No.	Size	Quantity per Crate	Weight per Gross
T-276	2 dr.	10 gro.	10 lbs.
Q-74	4 dr.	5 gro.	18 lbs.



OBLONG PERFUME

Mould No.	Size	Quantity per Crate	Weight per Gross
M-94	2 dr.	10 gro.	10 lbs.



MINIATURE CHAMPAGNE PERFUME

Mould No.	Size	Quantity per Crate	Weight per Gross
T-310	1 dr.	10 gro.	6 lbs.



Brilliantines, Sachet, Bandolines and Atomizers



ROUND BRILLIANTINE

Mould No.	Size	Quantity per Crate	Weight per Gross
2073	2 oz.	3 gro.	35 lbs.



SQUARE BRILLIANTINE

Mould No.	Size	Quantity per Crate	Weight per Gross
T-289	1 oz.	5 gro.	30 lbs.



TAPER FOOTED SACHET

Mould No.	Size	Quantity per Crate	Weight per Gross
M-52	1 oz.	5 gro.	25 lbs.



BANDOLINE

Mould No.	Size	Quantity per Crate	Weight per Gross
T-351	2 oz.	3 gro.	40 lbs.



BANDOLINE

Mould No.	Size	Quantity per Crate	Weight per Gross
G-53	2 oz.	3 gro.	35 lbs.



ATOMIZER BOTTLE

Mould No.	Size	Quantity per Crate	Weight per Gross
D-9	3/4 oz.	5 gro.	18 lbs.



ATOMIZER BOTTLE

Mould No.	Size	Quantity per Crate	Weight per Gross
D-42	2 3/8 oz.	3 gro.	35 lbs.



ATOMIZER BOTTLE

Mould No.	Size	Quantity per Crate	Weight per Gross
D-40	2 1/2 oz.	3 gro.	35 lbs.

Toilet Cream Jars



THE plain, straight sided Toilet Cream Jar, illustrated above, is our leading package in this field. This jar is produced in clear flint glass, labels well and makes an attractive container.

Because of its wide mouth, it is satisfactory for either home or professional use.

Furnished complete with aluminum caps, if desired.

TOILET CREAM JARS

Mould No.	Size	Quantity per Crate	Weight per Gross
W-19-X	4 oz.	2 gro.	58 lbs.
N-57-X	8 oz.	1½ gro.	95 lbs.
N-58-X	16 oz.	1 gro.	140 lbs.

Toilet Cream Jars



TOILET CREAM JAR

Mould No.	Size	Quantity per Crate	Weight per Gross
C-44	6 oz.	1½ gro.	90 lbs.



ROUND TOILET CREAM JAR

Mould No.	Size	Quantity per Crate	Weight per Gross
Q-26	7 oz.	1½ gro.	90 lbs.



ROUND TOILET CREAM JAR

Mould No.	Size	Quantity per Crate	Weight per Gross
M-36	1½ oz.	5 gro.	25 lbs.
M-37	3¾ oz.	3 gro.	45 lbs.



ROUND TOILET CREAM JAR

Mould No.	Size	Quantity per Crate	Weight per Gross
M-91	5 oz.	2 gro.	65 lbs.



ROUND FOOTED TOILET CREAM JAR

Mould No.	Size	Quantity per Crate	Weight per Gross
M-79	5 oz.	2 gro.	60 lbs.

Toilet Cream Jars



TAPER OBLONG TOILET CREAM JAR

Mould No.	Size	Quantity per Crate	Weight per Gross
P-38	2¾ oz.	3 gro.	45 lbs.



TAPER SQUARE TOILET CREAM JAR

Mould No.	Size	Quantity per Crate	Weight per Gross
614	3 oz.	2 gro.	55 lbs.



TAPER CONCAVE TOILET CREAM JAR

Mould No.	Size	Quantity per Crate	Weight per Gross
M-88	3 oz.	3 gro.	60 lbs.



TAPER OBLONG TOILET CREAM JARS

Mould No.	Size	Quantity per Crate	Weight per Gross
T-198	1½ oz.	3 gro.	45 lbs.



SQUARE TOILET CREAM JAR

Mould No.	Size	Quantity per Crate	Weight per Gross
L-43	3 oz.	3 gro.	60 lbs.



CONCAVE TOILET CREAM JARS

Mould No.	Size	Quantity per Crate	Weight per Gross
G-72	2 oz.	2 gro.	60 lbs.
G-73	5 oz.	1½ gro.	80 lbs.



Pomades, Toilet Creams, and Bath Salts



ROUND POMADES

Mould No.	Size	Quantity per Crate	Weight per Gross
L-37	1 1/4 oz.	3 gro.	22 lbs.
R-14	1 1/2 oz.	5 gro.	35 lbs.
Q-14	1 1/2 oz.	5 gro.	35 lbs.
N-21-X	2 oz.	4 gro.	35 lbs.
N-76-X	4 oz.	3 gro.	50 lbs.
N-77-X	5 oz.	2 gro.	60 lbs.



ROUND TAPER TOILET CREAM JAR

Mould No.	Size	Quantity per Crate	Weight per Gross
T-317	2 oz.	3 gro.	35 lbs.



ROUND POMADE CORK FINISH

Mould No.	Size	Quantity per Crate	Weight per Gross
G-18	2 oz.	5 gro.	30 lbs.
J-28	3 oz.	3 gro.	40 lbs.



SQUARE BATH SALTS

Mould No.	Size	Quantity per Crate	Weight per Gross
B-7	8 oz.	1 gro.	90 lbs.



OBLONG RIBBED BATH SALTS

Mould No.	Size	Quantity per Crate	Weight per Gross
2086	6 oz.	2 gro.	70 lbs.

Opal Ointment Jars

THE Package Sizes and Weight per gross are approximate.

These styles have a beaded top and bottom.

Unless otherwise specified, the jars are packed in 1 and 2 dozen Cardboard Boxes, complete with Aluminum or Nickel Plated Caps.

Lettered jars or lettered caps cannot be supplied.



TALL OPAL OINTMENTS

Mould No.	Size	Quantity per Crate	Weight per Gross
19	1/4 oz.	10 gro.	13 lbs.
20	1/2 oz.	5 gro.	20 lbs.
21	1 oz.	3 gro.	35 lbs.
22	2 oz.	2 gro.	60 lbs.
23	3 oz.	2 gro.	73 lbs.
24	4 oz.	2 gro.	100 lbs.

THE Package Sizes and Weight per gross are approximate.

These styles have straight sides and no beads.

Unless otherwise specified, the jars, except the 8 and 16-ounce sizes, are packed in 1 and 2 dozen Cardboard Boxes, complete with Aluminum or Nickel Plated Caps. The 8 and 16-ounce jars are supplied in bulk only.

Lettered jars or lettered caps cannot be supplied.



SQUAT OPAL OINTMENTS

Mould No.	Size	Quantity per Crate	Weight per Gross
40	1/4 oz.	10 gro.	14 lbs.
41	1/2 oz.	5 gro.	23 lbs.
42	1 oz.	3 gro.	52 lbs.
43	2 oz.	3 gro.	57 lbs.
44	3 oz.	2 gro.	90 lbs.
45	4 oz.	2 gro.	95 lbs.
46	8 oz.	1 gro.	168 lbs.
47	16 oz.	1/2 gro.	280 lbs.

Opal Ointment Jars

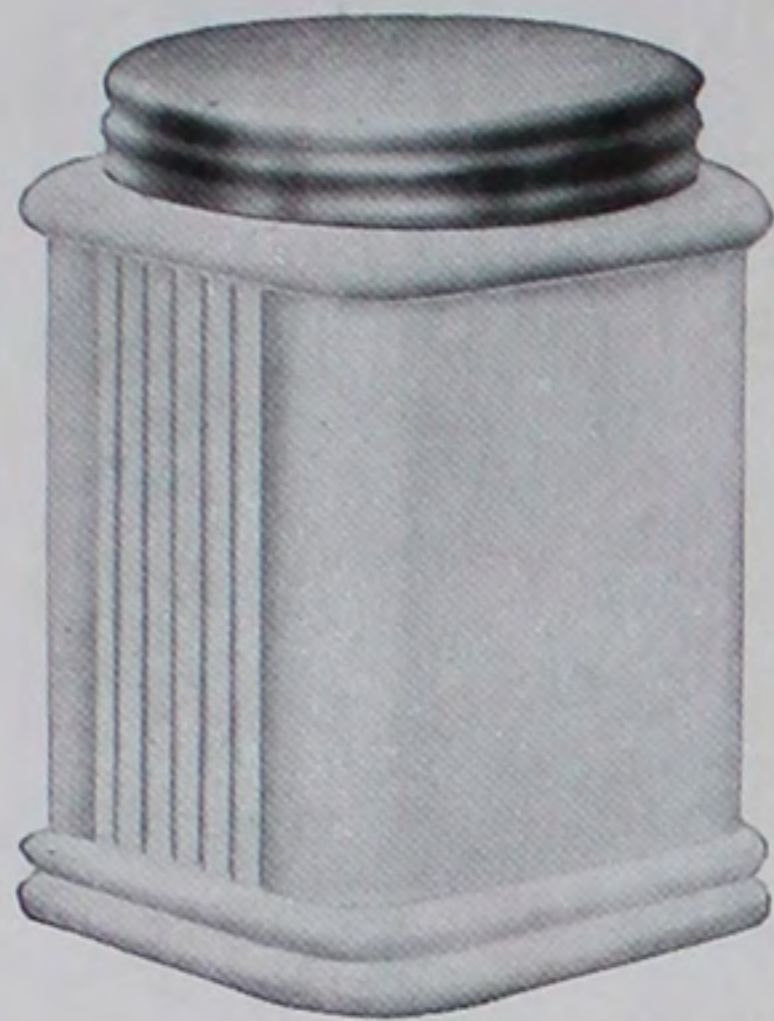

THE Package Sizes and Weight per gross are approximate.

These styles have a beaded top and bottom, and can be furnished with either ribbed or plain sides.

Unless otherwise specified, the jars are packed in 1 and 2 dozen Cardboard Boxes, complete with Aluminum or Nickel Plated Caps.

Lettered jars or lettered caps cannot be supplied.

SQUARE OPAL OINTMENTS

Mould No.	Size	Quantity per Case	Weight per Gross
1996	1/4 oz.	5 gro.	22 lbs.
1968	1/2 oz.	5 gro.	31 lbs.
1256	1 oz.	3 gro.	57 lbs.
1208	2 oz.	2 gro.	90 lbs.
1257	4 oz.	2 gro.	120 lbs.

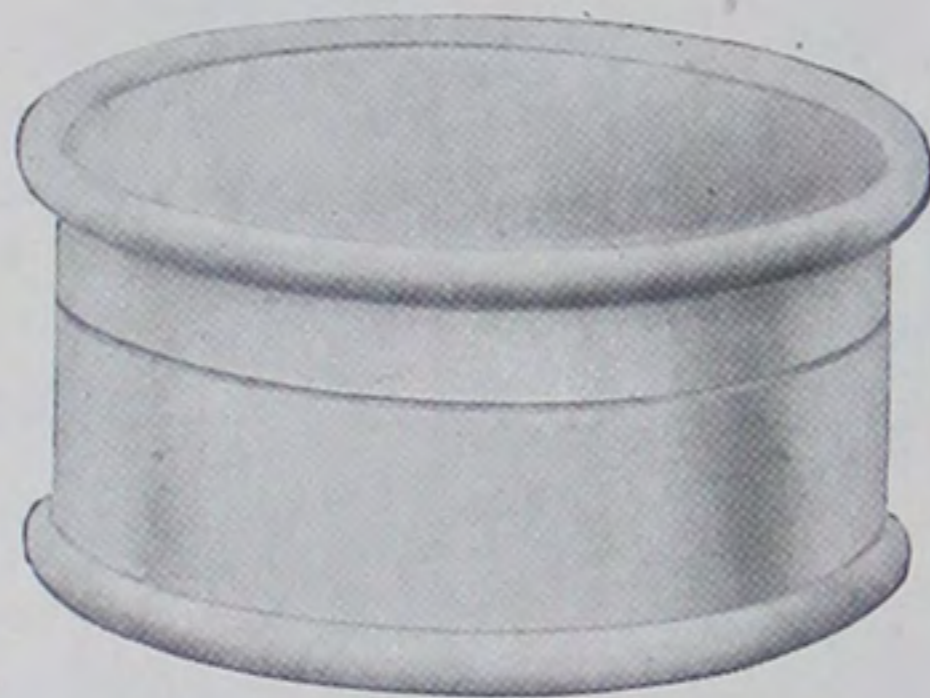

INDENTED OPAL PATCH BOXES

Mould No.	Size	Quantity per Bbl.	Weight per Gross
00	1/8 oz.	25 gro.	13 lbs.
0	1/4 oz.	12 gro.	21 lbs.
1	1/2 oz.	8 gro.	33 lbs.
2	1 oz.	5 1/4 gro.	50 lbs.
10	1 1/2 oz.	5 1/4 gro.	44 lbs.
3	2 oz.	2 1/2 gro.	90 lbs.

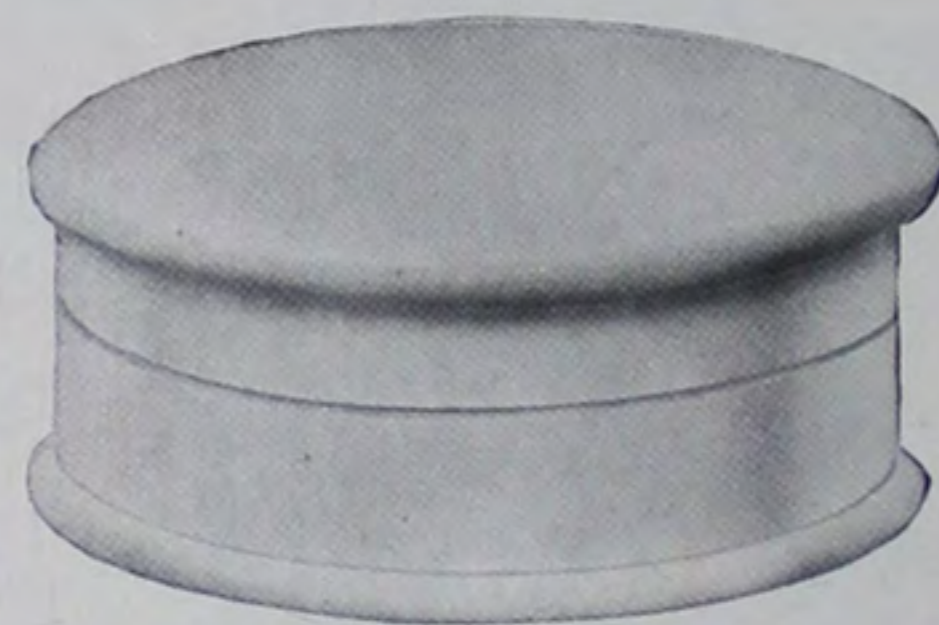

FLAT OPAL PATCH BOXES

Mould No.	Size	Quantity per Bbl.	Weight per Gross
00	1/8 oz.	25 gro.	13 lbs.
0	1/4 oz.	12 gro.	21 lbs.
6	1/2 oz.	8 gro.	33 lbs.
7	1 oz.	5 1/4 gro.	47 lbs.
10 1/2	1 1/2 oz.	4 1/2 gro.	50 lbs.
8	2 oz.	2 1/2 gro.	82 lbs.



Glass Jug with Wire Bail Handle

Glass Jugs For Every Purpose

"DIAMOND I" Glass Jugs in their different capacities, from 32 oz. to 1 gallon, are used for a variety of purposes almost as great as the field covered by the glass container itself.

Uniform capacity and weight, careful annealing and even distribution of the glass are largely responsible for the long service of these jugs in actual use.

Reshipping cases in either wood or corrugated fibre, plain or printed, can be supplied for these packages, if desired.

GLASS JUGS

Mould No.	Size	Quantity per Crate	Weight per Gross Crated	Weight per Gross in Bulk
824	1 qt.	½ gro.	255 lbs.	207 lbs.
566	40 oz.	½ gro.	325 lbs.	275 lbs.
670	62 oz.	¼ gro.	380 lbs.	280 lbs.
388	64 oz.	¼ gro.	380 lbs.	280 lbs.
690	67 oz.	¼ gro.	380 lbs.	280 lbs.
832	67 oz.	¼ gro.	380 lbs.	280 lbs.
364	124 oz.	⅙ gro.	650 lbs.	486 lbs.
409	126 oz.	⅙ gro.	650 lbs.	486 lbs.
331	128 oz.	⅙ gro.	650 lbs.	486 lbs.
700	132 oz.	⅙ gro.	650 lbs.	486 lbs.
131	134 oz.	⅙ gro.	650 lbs.	486 lbs.
669	164 oz.	⅙ gro.	700 lbs.	550 lbs.



Glass Jug with One Glass Handle

Illinois Glass Company



Wide Mouth and Semi-Wide Mouth Glass Jugs



GLASS JUGS

Mould No.	Size	Quantity per Crate	Weight per Gross Crated	Weight per Gross in Bulk
824	1 qt.	1/2 gro.	255 lbs.	207 lbs.
566	40 oz.	1/2 gro.	325 lbs.	275 lbs.
670	62 oz.	1/4 gro.	380 lbs.	280 lbs.
388	64 oz.	1/4 gro.	380 lbs.	280 lbs.
690	67 oz.	1/4 gro.	380 lbs.	280 lbs.
832	67 oz.	1/4 gro.	380 lbs.	280 lbs.
364	124 oz.	1/6 gro.	650 lbs.	486 lbs.
409	126 oz.	1/6 gro.	650 lbs.	486 lbs.
331	128 oz.	1/6 gro.	650 lbs.	486 lbs.
700	132 oz.	1/6 gro.	650 lbs.	486 lbs.
131	134 oz.	1/6 gro.	650 lbs.	486 lbs.
669	164 oz.	1/6 gro.	700 lbs.	550 lbs.

Samples gladly furnished on request.

WIDE MOUTH SCREW CAP PACKER JAR

Mould No.	Size	Quantity per Crate	Weight per Gross
S-60	1 gal.	1/6 gro.	650 lbs

This jug is very often furnished with neck wires and bail handle. See Page 172.





Glass Jug Packages

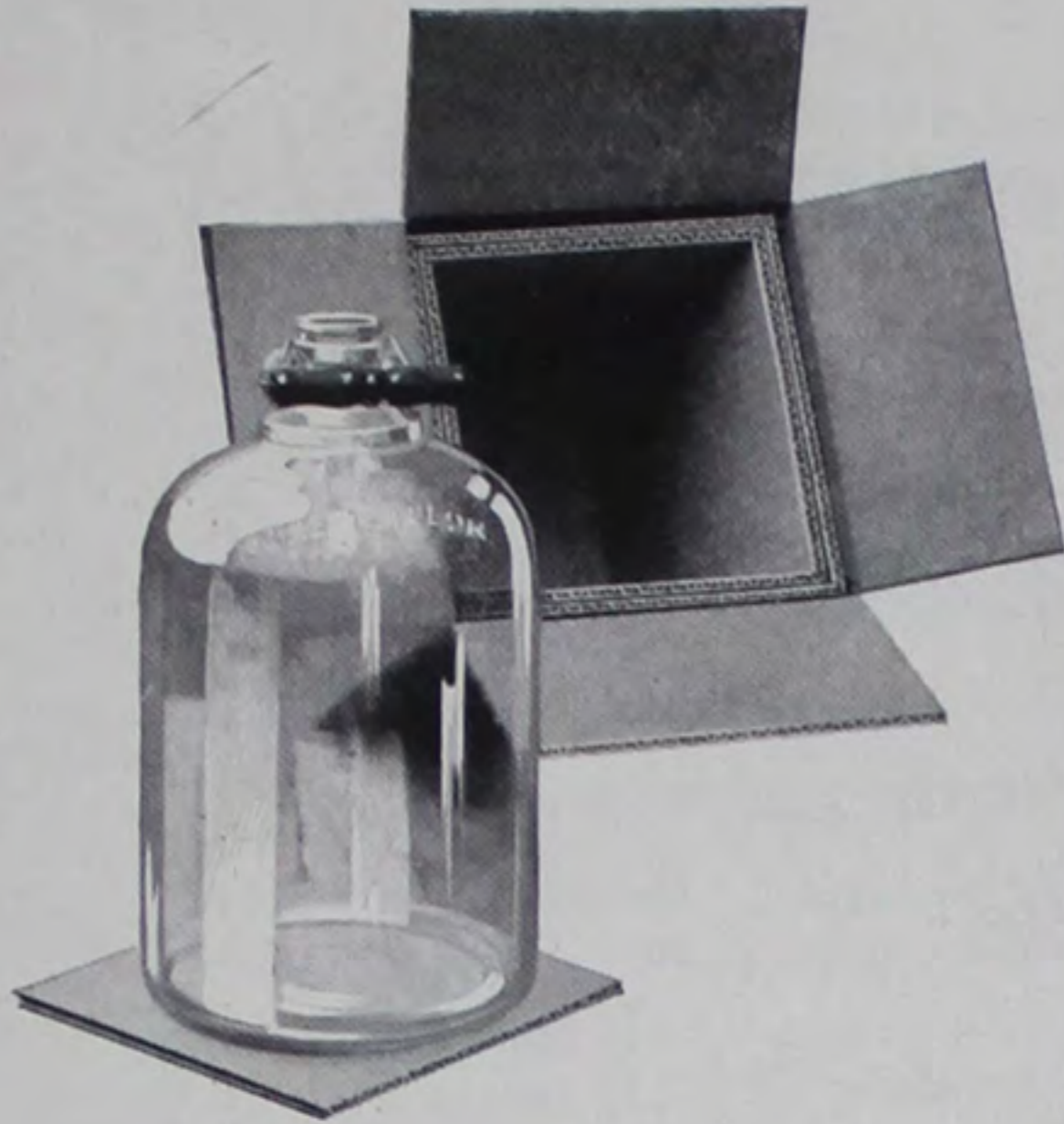

Illustrating our one bottle package

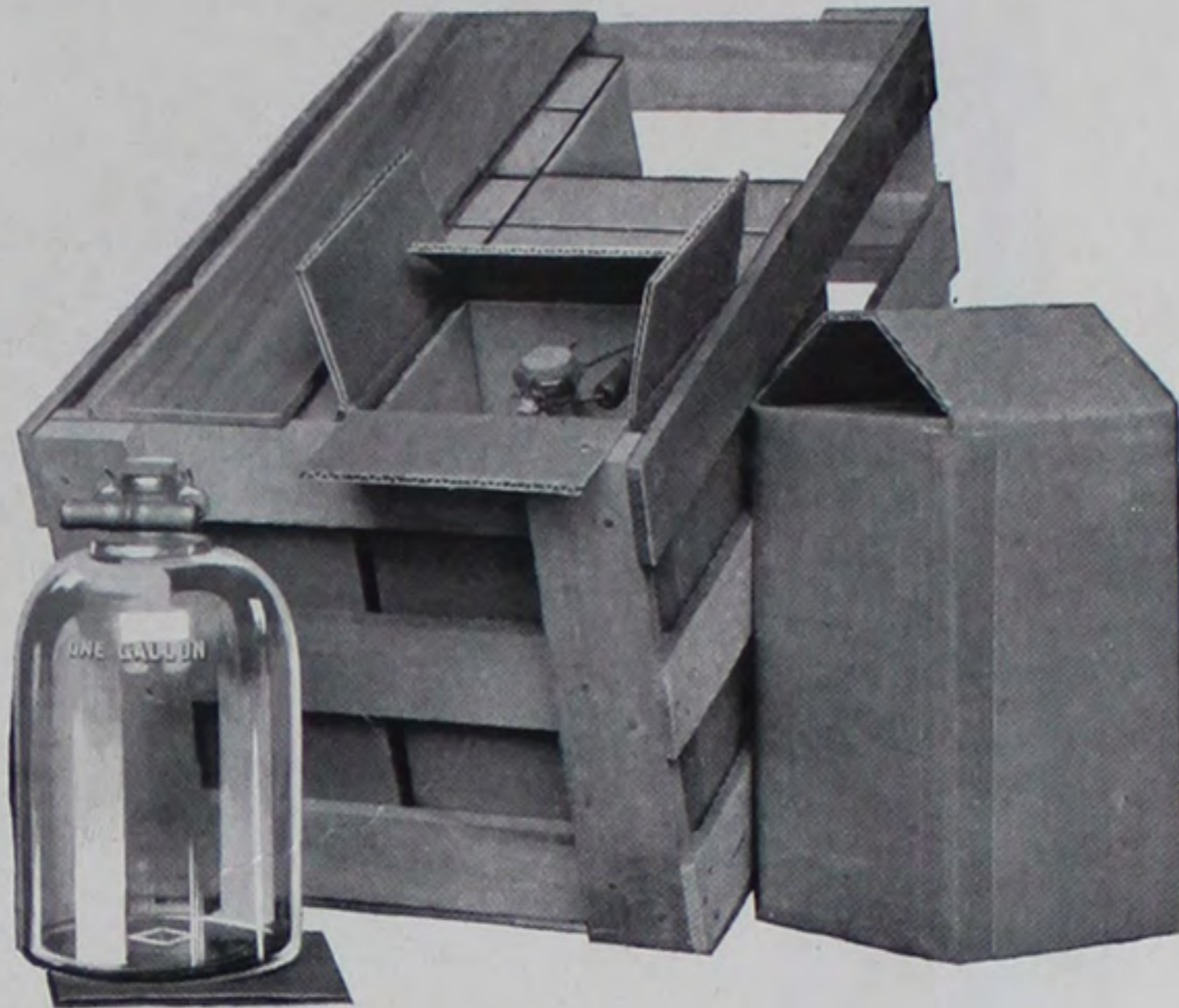

Here we show glass jugs packed in corrugated cartons, six in a wood crate.

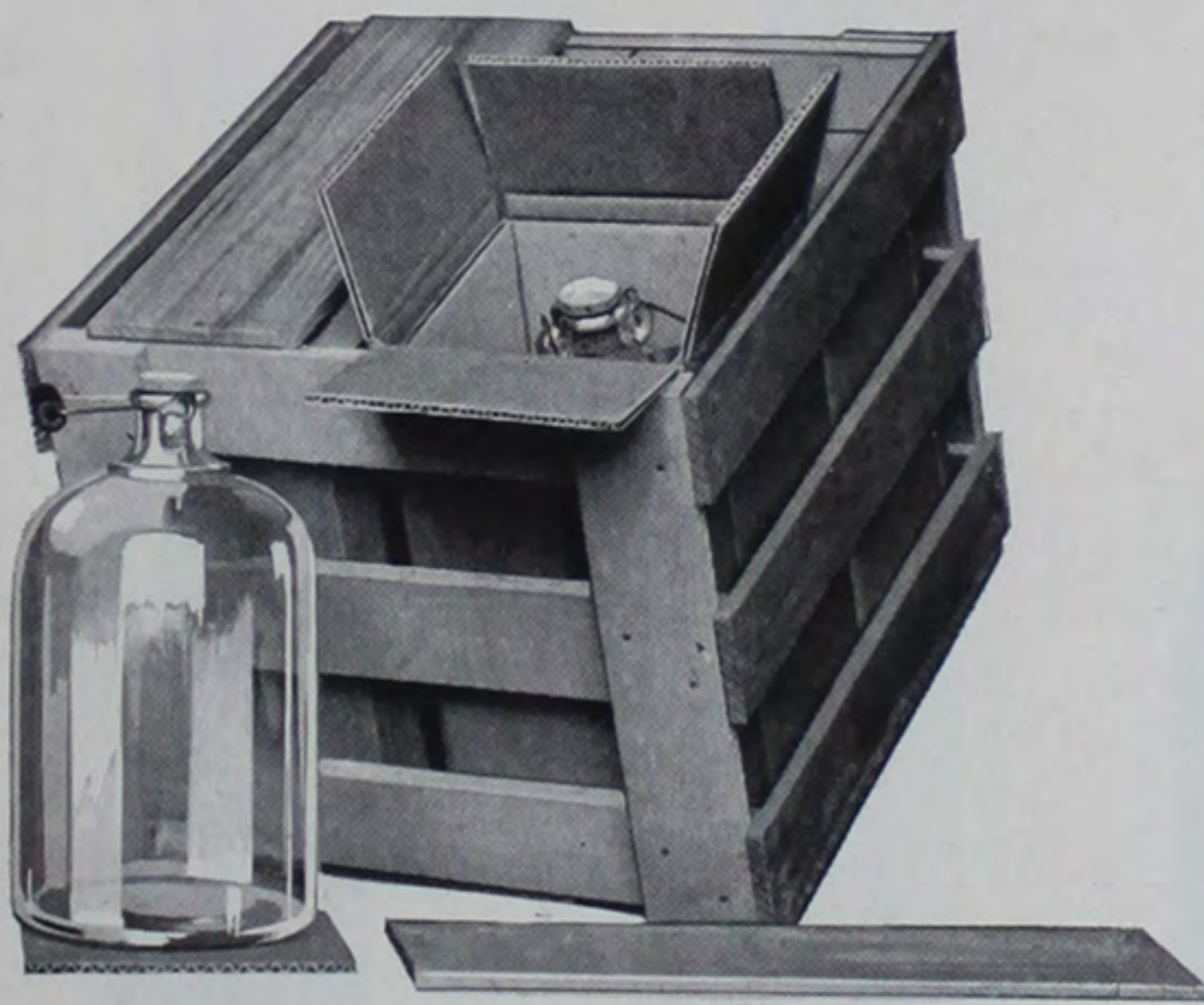

Showing our method of packing four gallon jugs in cartons in crates.

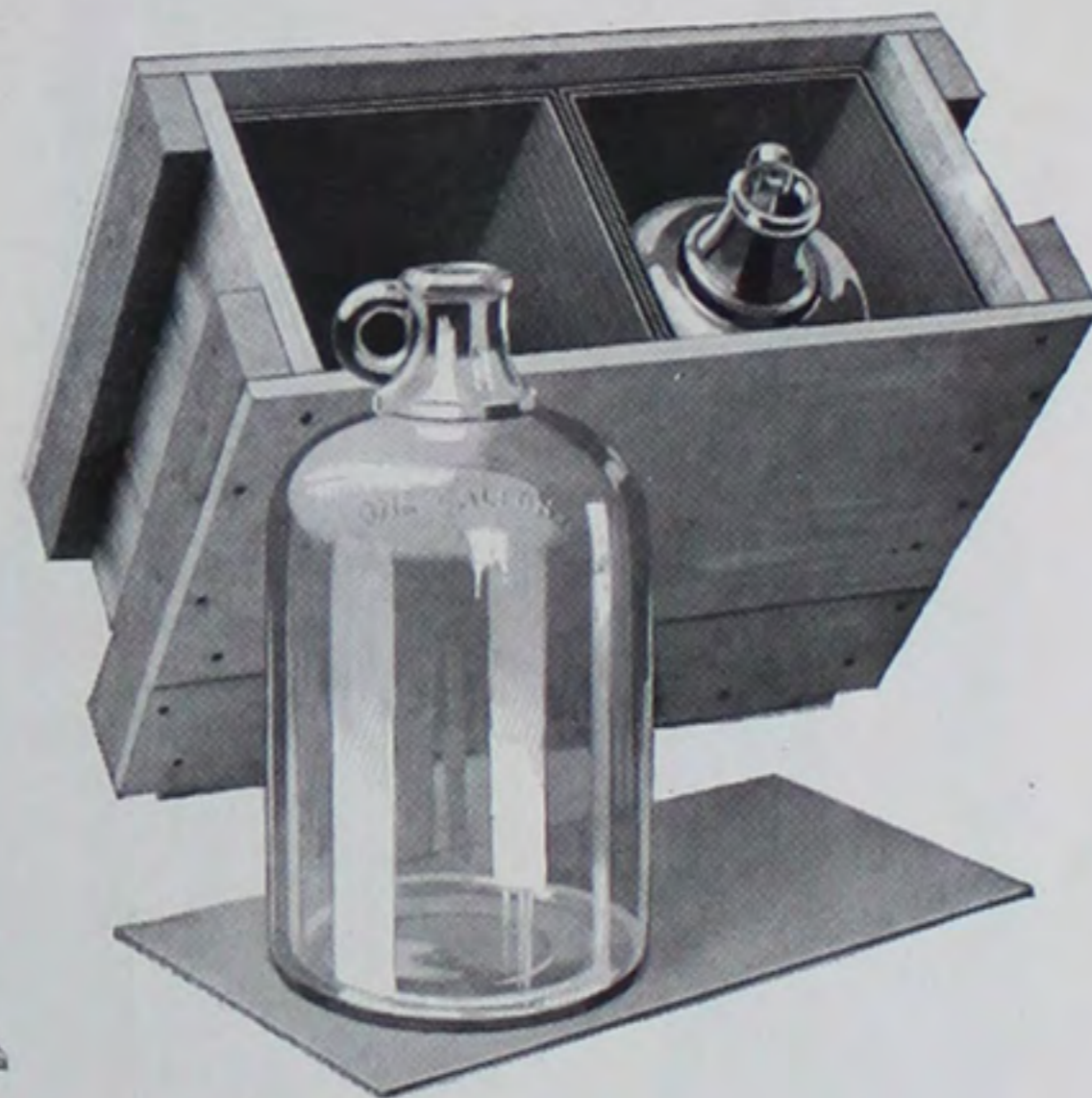

This is our two bottle package

Illinois Glass Company



Catsup Bottles

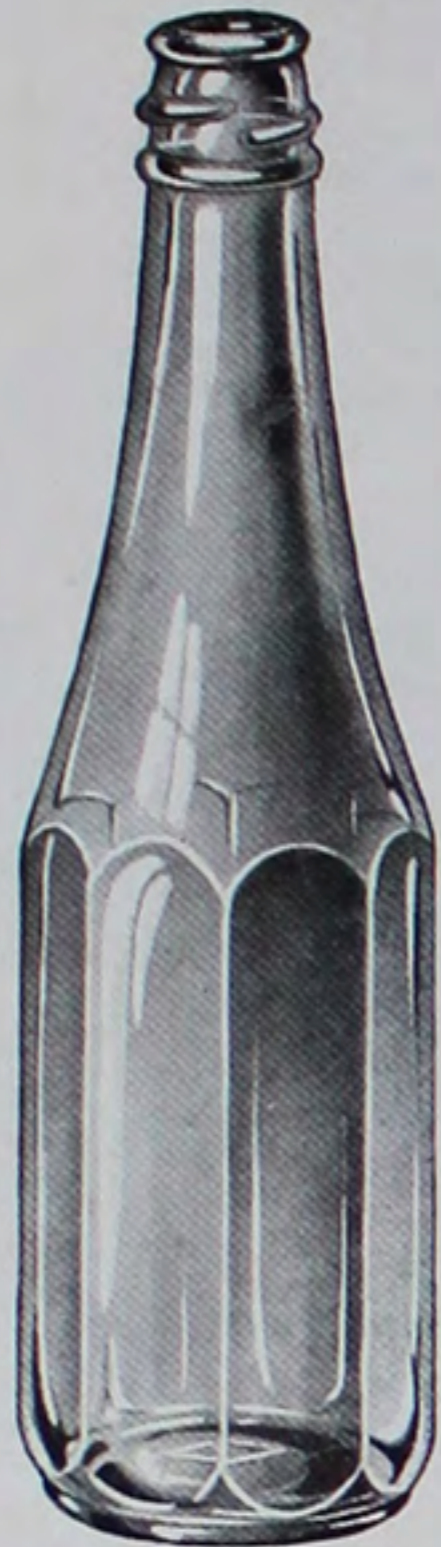

WITH a capacity in excess of 5,000 gross a day which can be devoted to catsups, there is no order too large for us to handle and give the service required.

Our enormous warehouse facilities enable us to make up stocks in advance and store them in clean, dry warehouses until needed.

OCTAGON CATSUPS

Mould No.	Fluid Capacity	Avoirdupois Capacity	Quantity per Crate	Weight per Gross
U-77-X	7½ oz.	8 oz.	1½ gro.	89 lbs.
V-42-X	9¼ oz.	10 oz.	1½ gro.	98 lbs.
U-85-X	13 oz.	14½ oz.	1 gro.	128 lbs.
U-31-X	13 oz.	14½ oz.	1 gro.	128 lbs.
W-24-X	14¼ oz.	16 oz.	1 gro.	144 lbs.

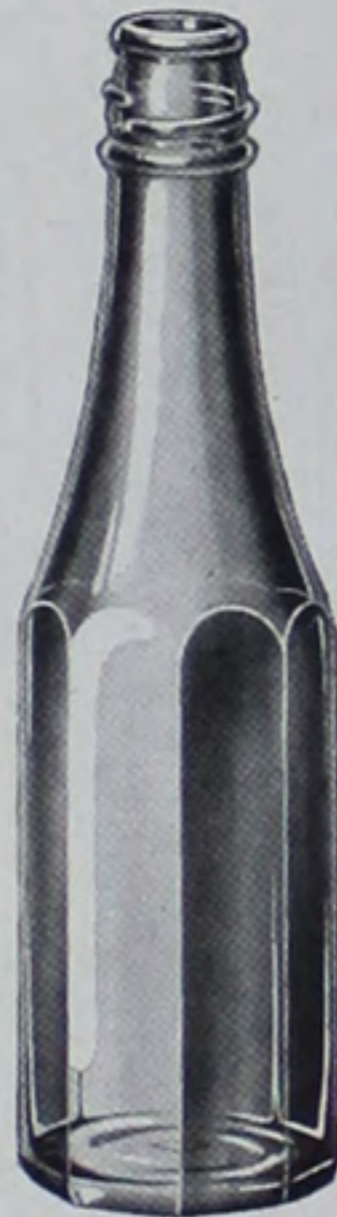
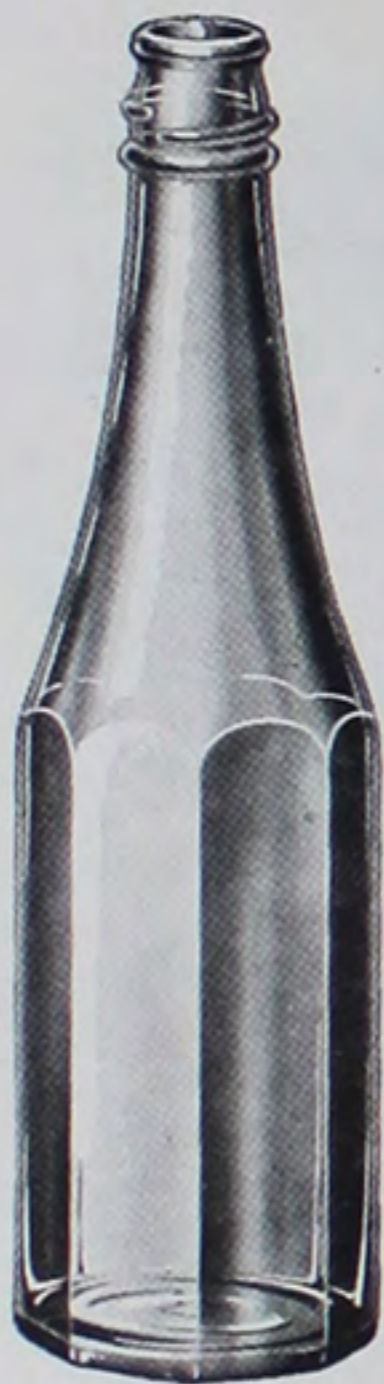

Samples gladly furnished on request.

Illinois Glass Company

Catsup Bottles

"DIAMOND I" Catsup Bottles withstand the extreme temperature changes to which they are subjected with negligible breakage. They are accurate in capacity and carefully tempered. The glass is uniform in distribution.

Any standard finish, including the Prief, as illustrated on Page 154, can be furnished on these bottles.

FLUTED CATSUPS

Mould No.	Fluid Capacity	Avoirdupois Capacity	Quantity per Crate	Weight per Gross
W-25-X	7½ oz.	8 oz.	1½ gro.	89 lbs.
V-16-X	9½ oz.	10 oz.	1½ gro.	98 lbs.
W-1-X	12½ oz.	14½ oz.	1 gro.	128 lbs.
W-26-X	14½ oz.	16 oz.	1 gro.	144 lbs.



*We are always glad to supply samples of these
"Diamond I" Catsup Bottles*

Illinois Glass Company

Catsup Bottles

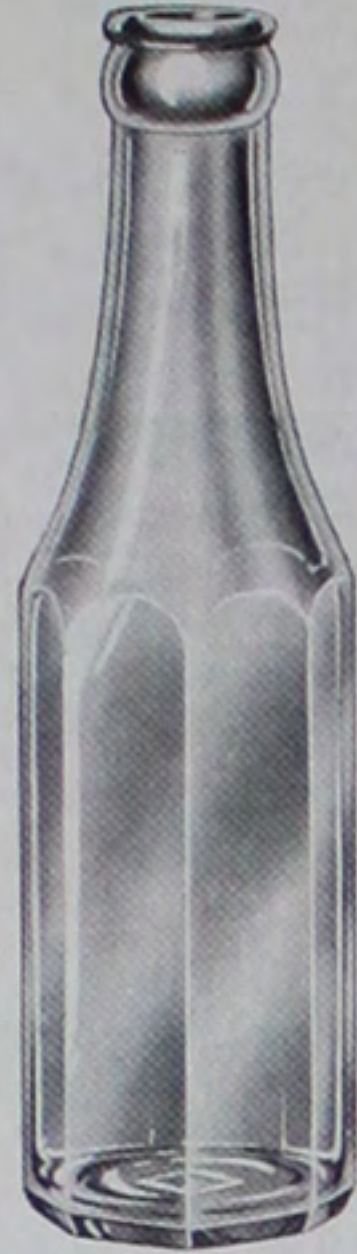

OCTAGON CATSUPS

Mould No.	Fluid Capacity	Avoirdupois Capacity	Quantity per Crate	Weight per Gross
W-23-X	5¾ oz.	6 oz.	2 gro.	67 lbs.



CHAMPAGNE CATSUP

Mould No.	Size	Quantity per Crate	Weight per Gross
U-23-X	10½ oz.	1 gro.	103 lbs.

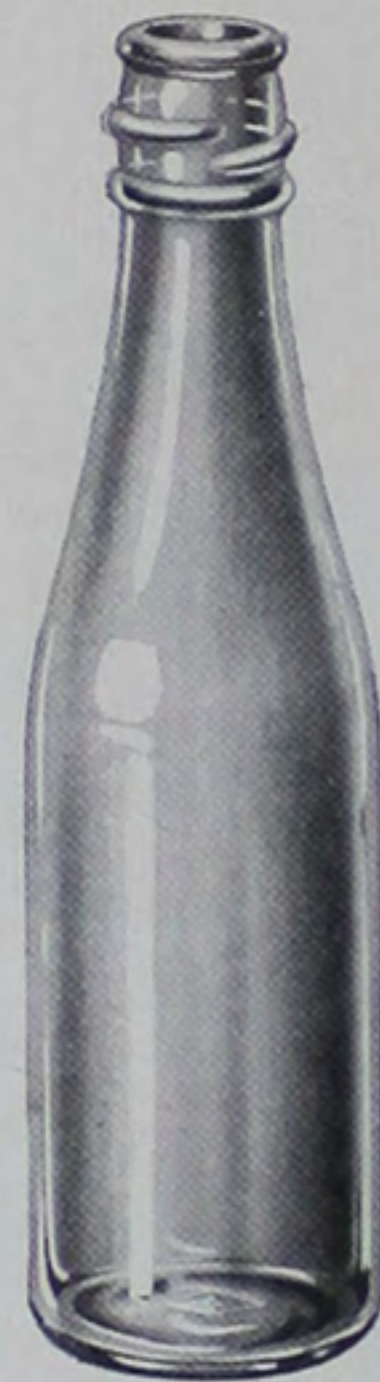

CHAMPAGNE CATSUP

Mould No.	Size	Quantity per Crate	Weight per Gross
U-39-X	8 oz.	1½ gro.	89 lbs.

Catsup Bottles

CORRUGATED and Wood Reshipping Packages are manufactured on the same ground with "Diamond I" Catsup Bottles, thus guarding against the usual delays in shipment when packages have to be purchased and brought in from distant points.

Through our Machinery Division we are prepared to furnish and install Filling Machinery, Labeling Equipment, Conveyors, etc., that will simplify the operation, increase the output, and decrease the costs of almost any plant where catsup is packed.

If we can be of service to you on any of your catsup problems drop a line to our nearest Branch and one of our representatives will be glad to call.

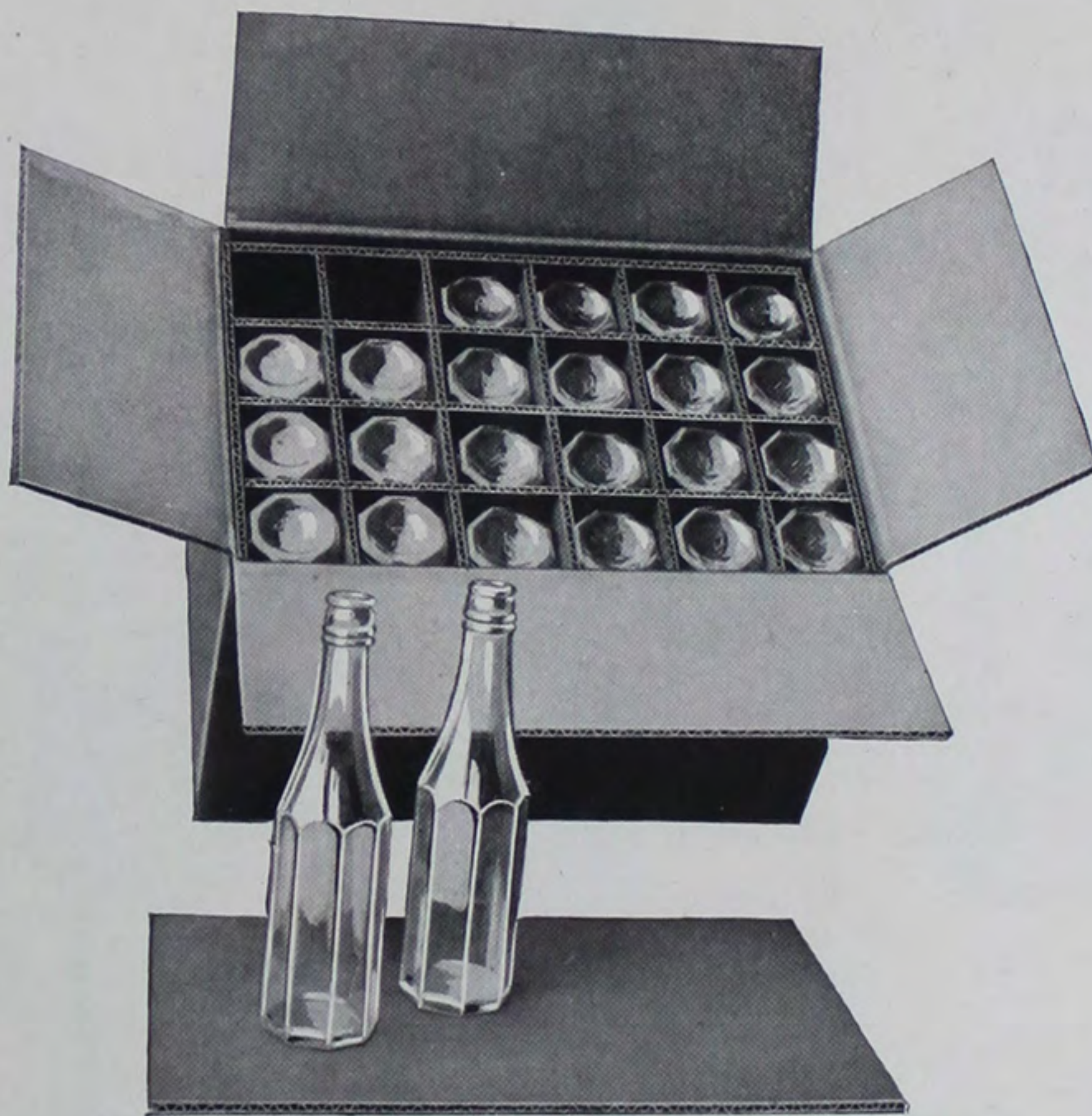

*One of our standard Corrugated Reshipping Cases
for Catsup Bottles.*

Chili Sauce and Salad Dressing Bottles

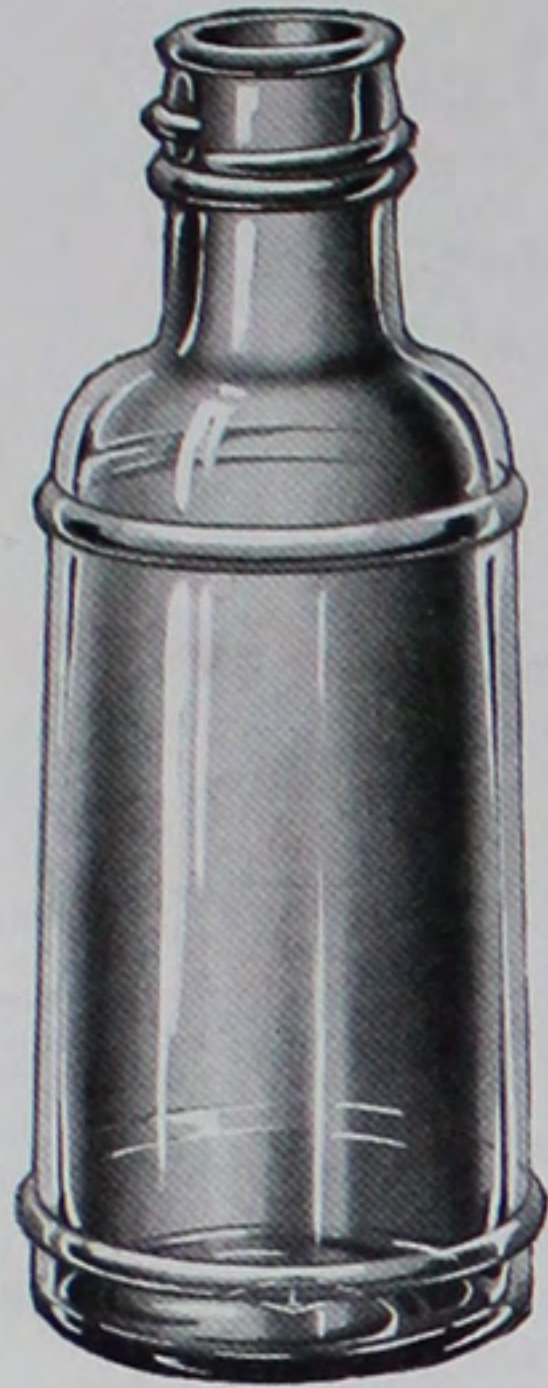

CHILI SAUCE

Mould No.	Size	Quantity per Crate	Weight per Gross
W-28-X	6½ oz.	1½ gro.	86 lbs.
W-29-X	7 oz.	1½ gro.	86 lbs.
U-98-X	8 oz.	1½ gro.	89 lbs.
U-66-X	11 oz.	1 gro.	118 lbs.
W-30-X	11 oz.	1 gro.	118 lbs.
U-99-X	16 oz.	1 gro.	151 lbs.

Your request for samples will have our immediate attention.

SALAD DRESSING

Mould No.	Size	Quantity per Crate	Weight per Gross
W-7-X	4 oz.	3 gro.	48 lbs.
W-8-X	8 oz.	1½ gro.	89 lbs.

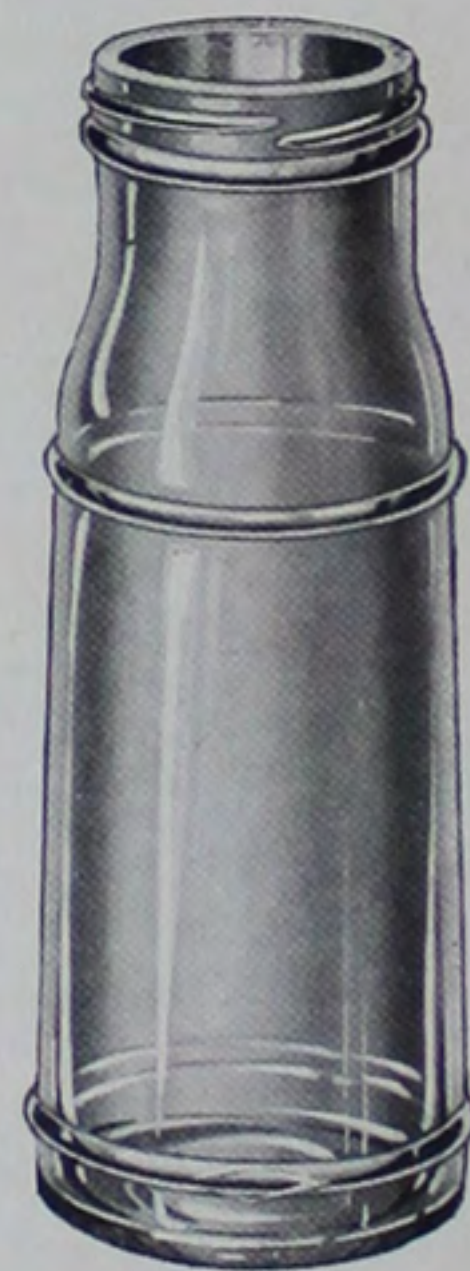



CLUB SAUCE

Mould No.	Size	Quantity per Crate	Weight per Gross
N-25-X	5 oz.	2 gro.	75 lbs.
N-29-X	10 oz.	1 gro.	125 lbs.



PLAIN FLUTED SAUCE

Mould No.	Size	Quantity per Crate	Weight per Gross
Q-24	2 oz.	5 gro.	28 lbs.



CLUB SAUCE

Mould No.	Size	Quantity per Crate	Weight per Gross
715	5 oz.	1½ gro.	75 lbs.



OVAL RING PEPPER SAUCE

Mould No.	Size	Quantity per Crate	Weight per Gross
V-41-X	3 oz.	2 gro.	60 lbs.



SQUARE PEPPER SAUCE

Mould No.	Size	Quantity per Crate	Weight per Gross
M-62	8 oz.	1 gro.	105 lbs.



CLUB SAUCE

Mould No.	Size	Quantity per Crate	Weight per Gross
247	½ pt.	2 gro.	75 lbs.



TABASCO SAUCE

Mould No.	Size	Quantity per Crate	Weight per Gross
M-48	2 oz.	5 gro.	28 lbs.

Grape Juice Bottles

OUR Grape Juice Bottles are the plain well known standard containers that have long been popular in the bottling of this beverage.

They are available in corrugated or wood reshipping cases, plain or imprinted, if desired.

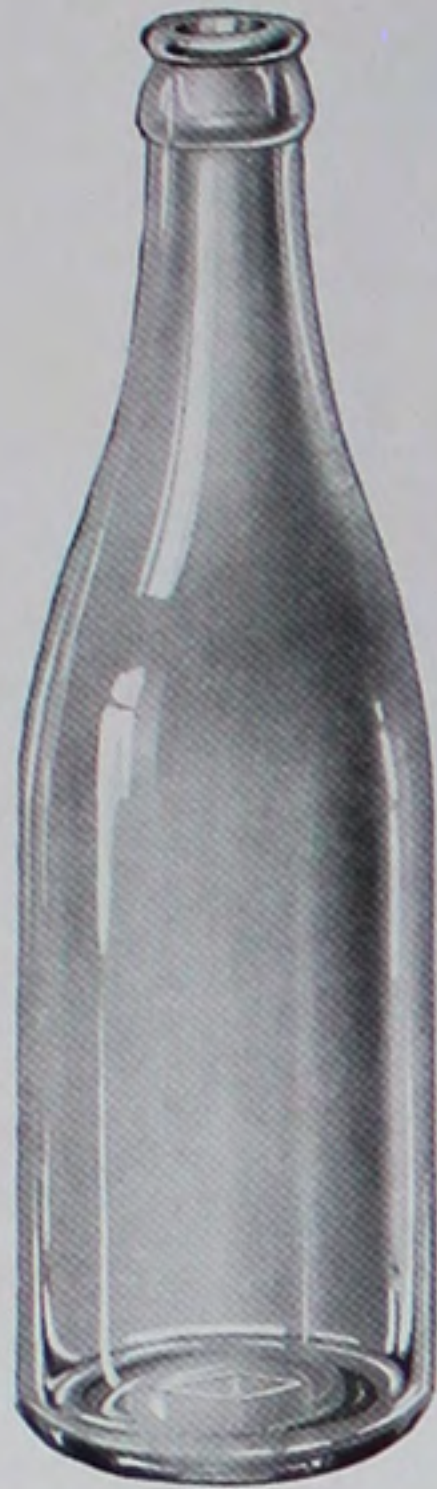

GRAPE JUICE

Mould No.	Size	Quantity per Crate	Weight per Gross
V-44-X	4 oz.	2 gro.	60 lbs.
V-61-X	6 oz.	2 gro.	70 lbs.
N-32-X	8 oz.	1½ gro.	89 lbs.
V-71-X	12 oz.	1 gro.	118 lbs.
V-45-X	16 oz.	1 gro.	151 lbs.
U-97-X	32 oz.	½ gro.	255 lbs.



We are always glad to supply samples on request.

Illinois Glass Company

I

Vinegar Bottles



TAPER FLUTED VINEGAR

Mould No.	Size	Quantity per Crate	Weight per Gross
U-40-X	16 oz.	1 gro.	151 lbs.
N-50-X	16 oz.	1 gro.	151 lbs.
U-41-X	20 oz.	½ gro.	197 lbs.
N-51-X	20 oz.	½ gro.	197 lbs.
N-52-X	24 oz.	½ gro.	225 lbs.
N-53-X	32 oz.	½ gro.	255 lbs.

Note: U-40-X and U-41-X have slightly less taper than the bottle illustrated.

“DIAMOND I” Vinegar Bottles comprise a variety of styles and sizes that meet every requirement of the Trade.

On this page, we illustrate our most popular vinegar bottle while on pages 110 to 113, inclusive, other bottles and jugs are shown which have found favor in this field.

All styles and sizes of our Vinegar packages are available in either wood or corrugated reshipping cases, plain or imprinted as preferred.

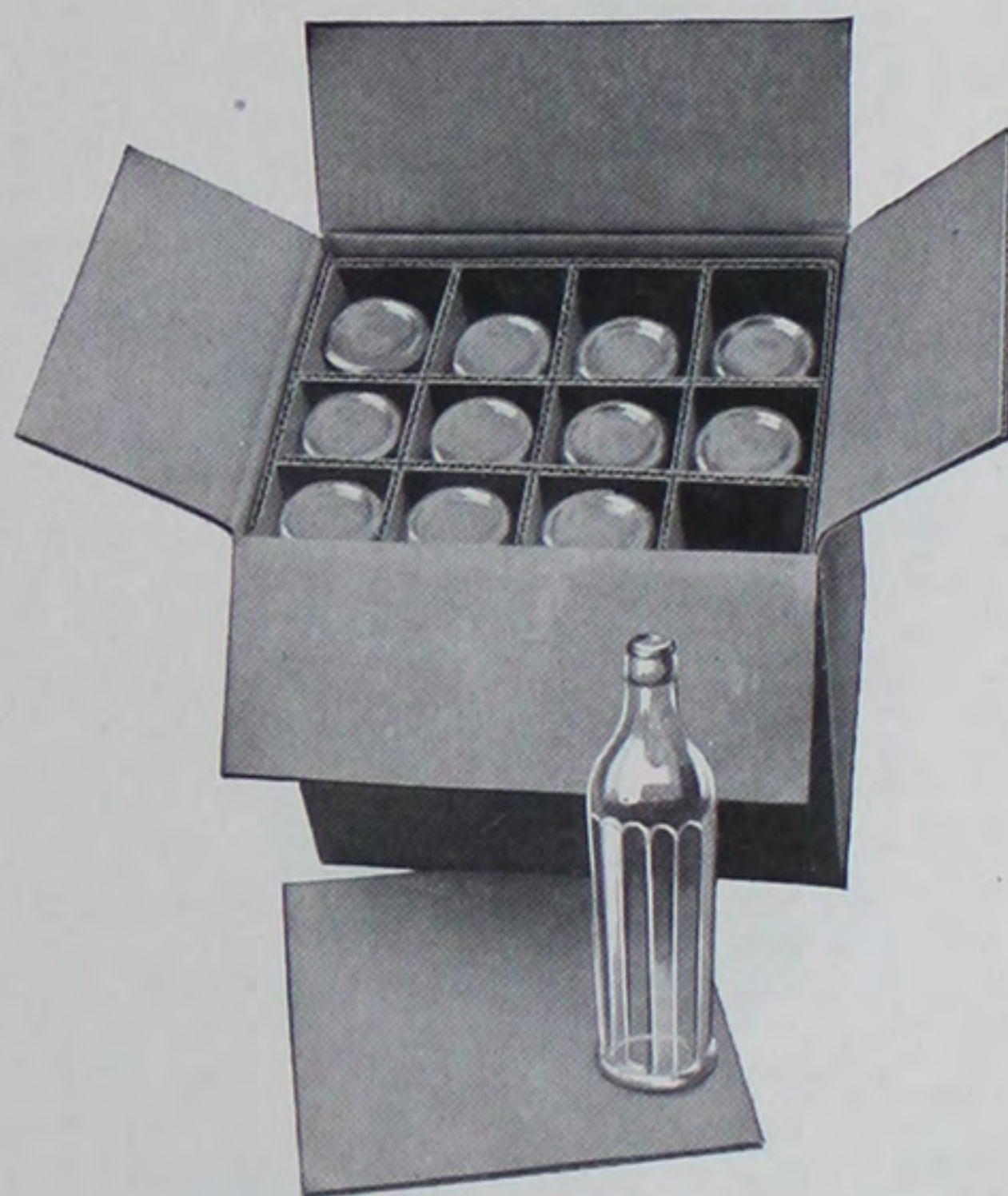

1 Dozen Corrugated Vinegar Reshipping Package

Illinois Glass Company



Vinegar Bottles and Jugs



STRAIGHT FLUTED VINEGAR

Mould No.	Size	Quantity per Crate	Weight per Gross
O-8-X	16 oz.	1 gro.	151 lbs.



DECANTER JUG

Mould No.	Size	Quantity per Crate	Weight per Gross
U-55-X	8 oz.	1½ gro.	89 lbs.



FLAT OVAL FLUTED JUG

Mould No.	Size	Quantity per Crate	Weight per Gross
S-74	1½ oz.	3 gro.	50 lbs.

Jug Packers



ALTHOUGH the Jug Packer is much used as a Vinegar Package, it serves also in many other lines as an attractive container.

Fruit Juices, Syrups, Oils and Extracts are among the products to which these good looking packages give perfect protection and excellent display.

These jugs are available in crates, or in wood or corrugated reshipping cases, plain or imprinted, as preferred.

FLUTED JUG PACKERS

Mould No.	Size	Quantity per Crate	Weight per Gross
V-25-X	3 oz.	3 gro.	60 lbs.
V-48-X	4 oz.	2 gro.	60 lbs.
V-49-X	8 oz.	1½ gro.	89 lbs.
2116-X	8 oz.	1½ gro.	89 lbs.
V-53-X	12 oz.	1 gro.	118 lbs.
O-95-X	16 oz.	1 gro.	151 lbs.
V-17-X	32 oz.	½ gro.	255 lbs.

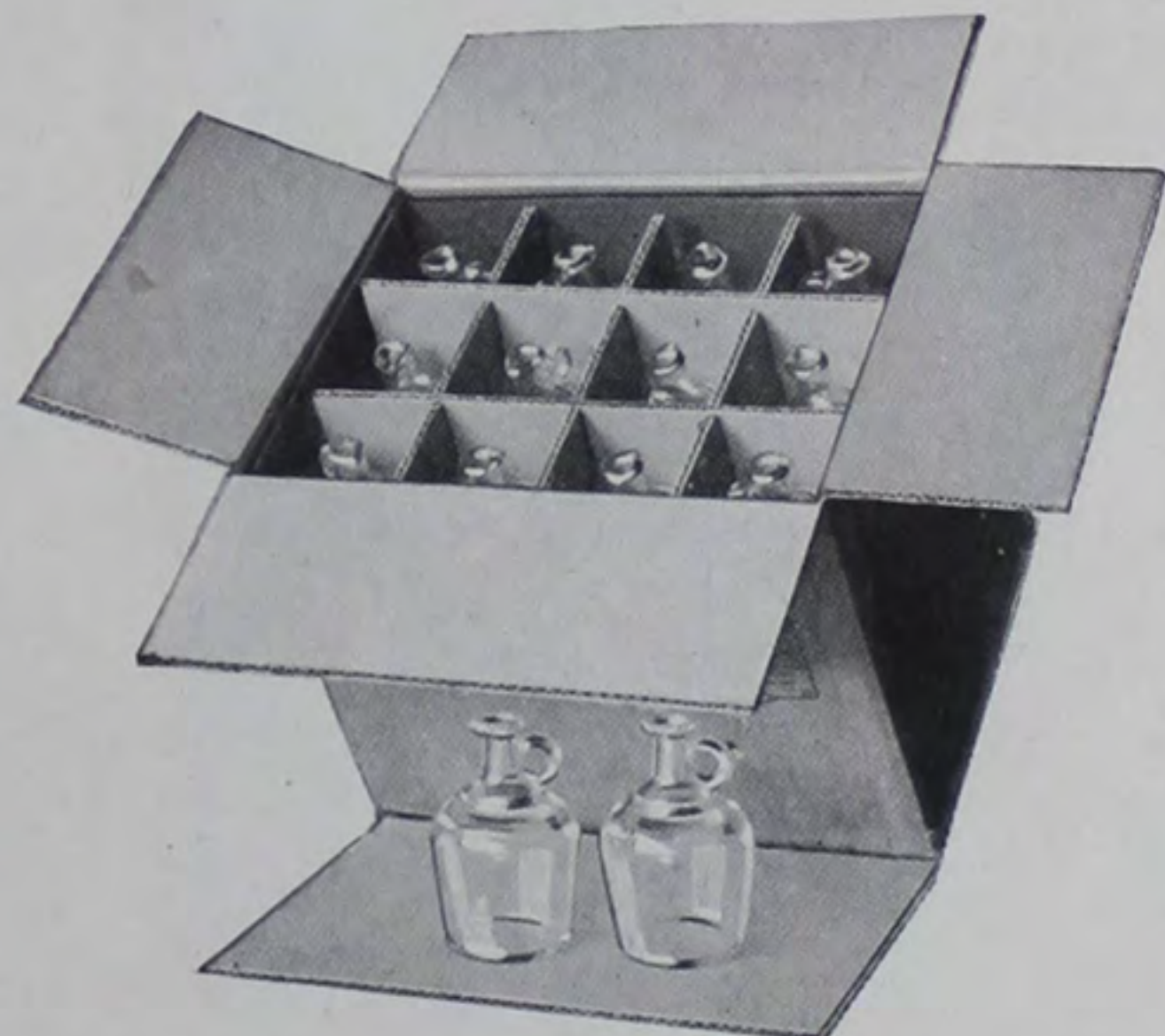

One-Dozen Corrugated Reshipping Case



PLAIN JUG PACKERS

Mould No.	Size	Quantity per Crate	Weight per Gross
O-90-X	16 oz.	1 gro.	151 lbs.
U-86-X	32 oz.	½ gro.	255 lbs.

Vinegar Jugs

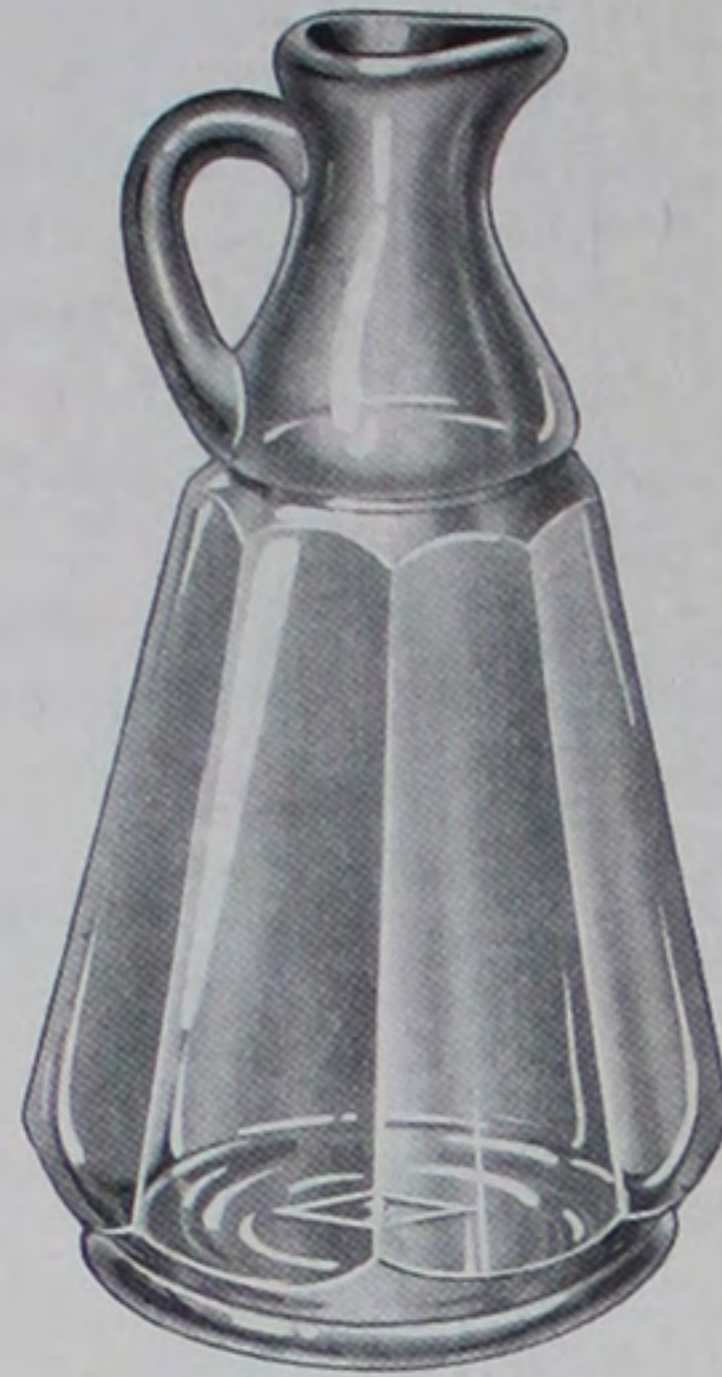

TAPER FLUTED VINEGAR CRUET

Mould No.	Size	Quantity per Crate	Weight per Gross
2036	3 oz.	3 gro.	60 lbs.
W-6-X	16 oz.	1 gro.	151 lbs.



TALL TAPER FLUTED JUG

Mould No.	Size	Quantity per Crate	Weight per Gross
S-47	29 oz.	½ gro.	275 lbs.



TALL TAPER FLUTED JUG

Mould No.	Size	Quantity per Crate	Weight per Gross
2120-X	8 oz.	1½ gro.	89 lbs.
S-63	29 oz.	½ gro.	275 lbs.

Vinegar Jugs



TAPER VINEGAR CRUET

Mould No.	Size	Quantity per Crate	Weight per Gross
V-22-X	16 oz.	1 gro.	151 lbs.



TALL FLUTED JUG PACKER

Mould No.	Size	Quantity per Crate	Weight per Gross
V-9-X	32 oz.	1/2 gro.	255 lbs.



TALL PLAIN JUG PACKERS

Mould No.	Size	Quantity per Crate	Weight per Gross
V-52-X	10 oz.	1 gro.	103 lbs.
U-3-X	16 oz.	1 gro.	151 lbs.
824	32 oz.	1/2 gro.	255 lbs.

The Variable Ledge Priof Finish

This finish may be applied to any of the jars in the ensuing section.

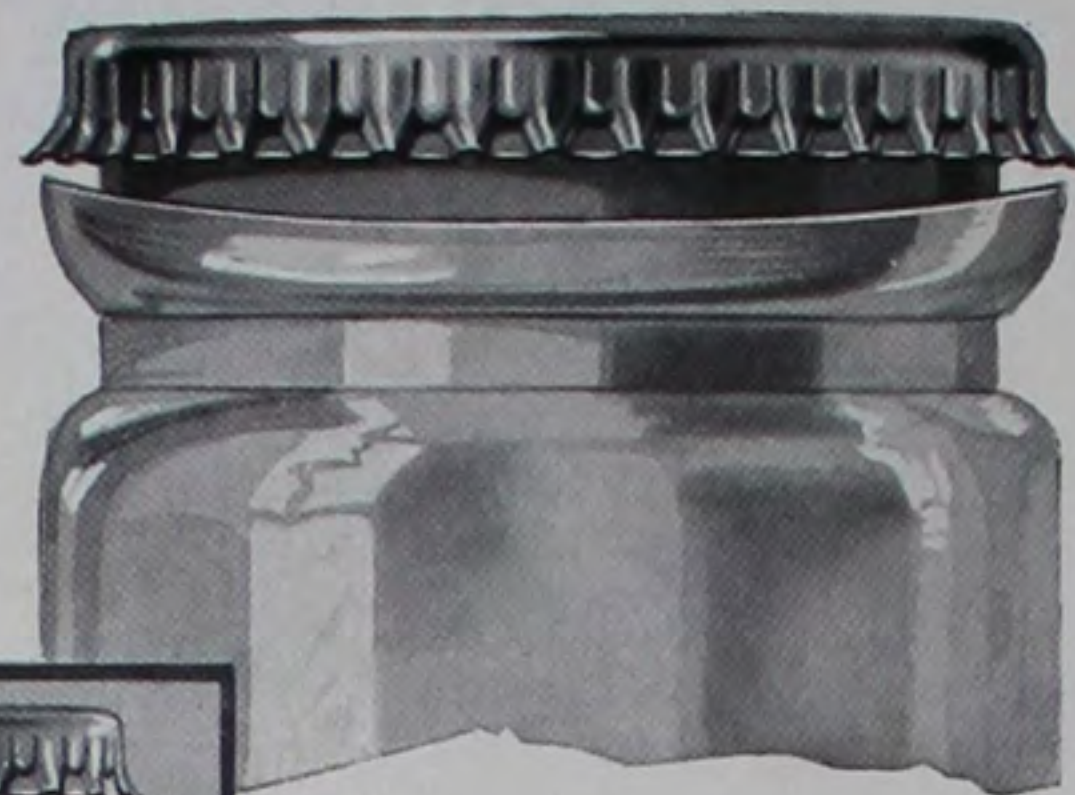
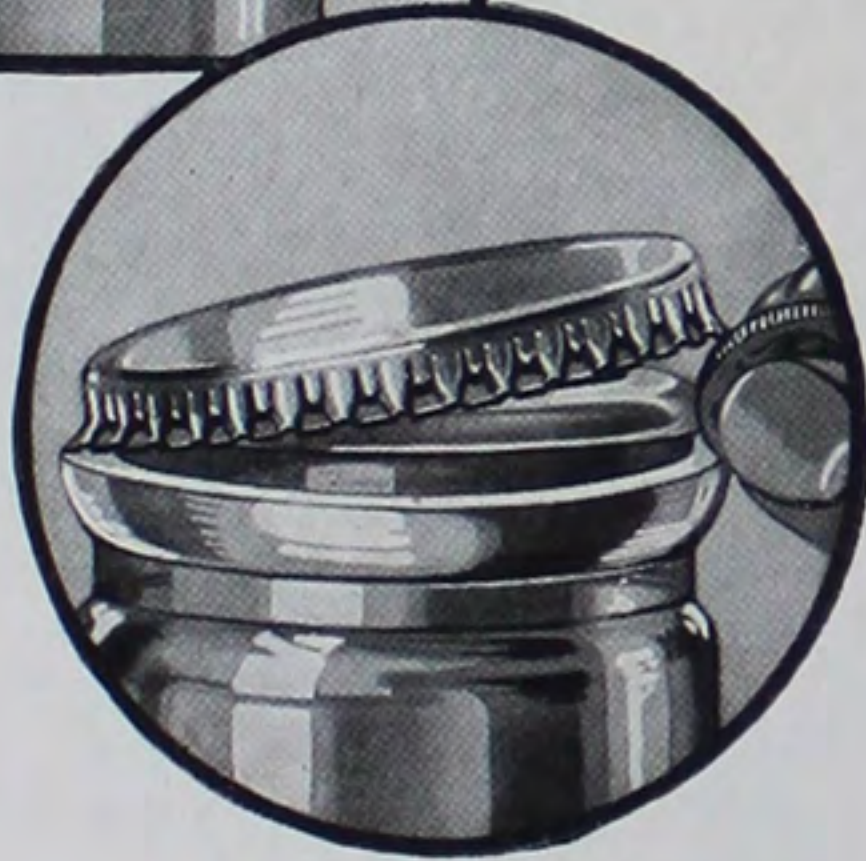
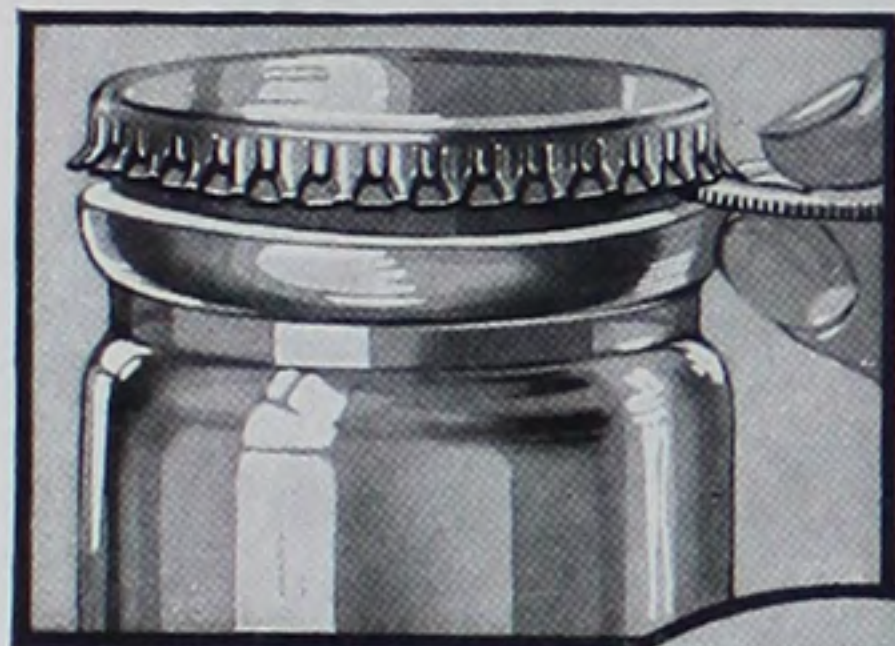
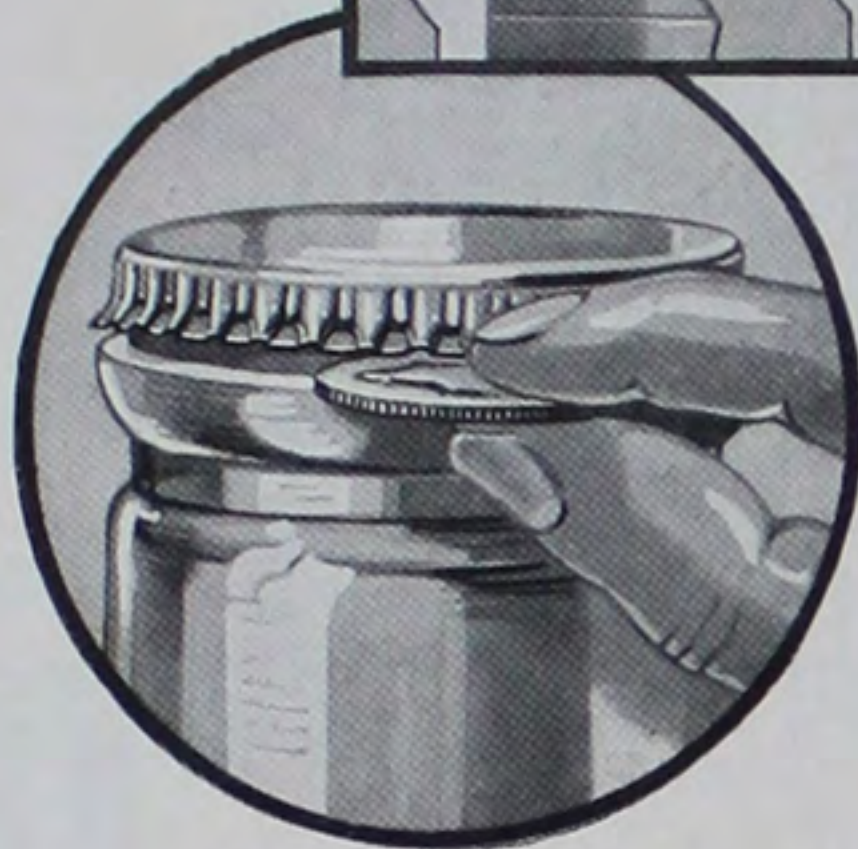
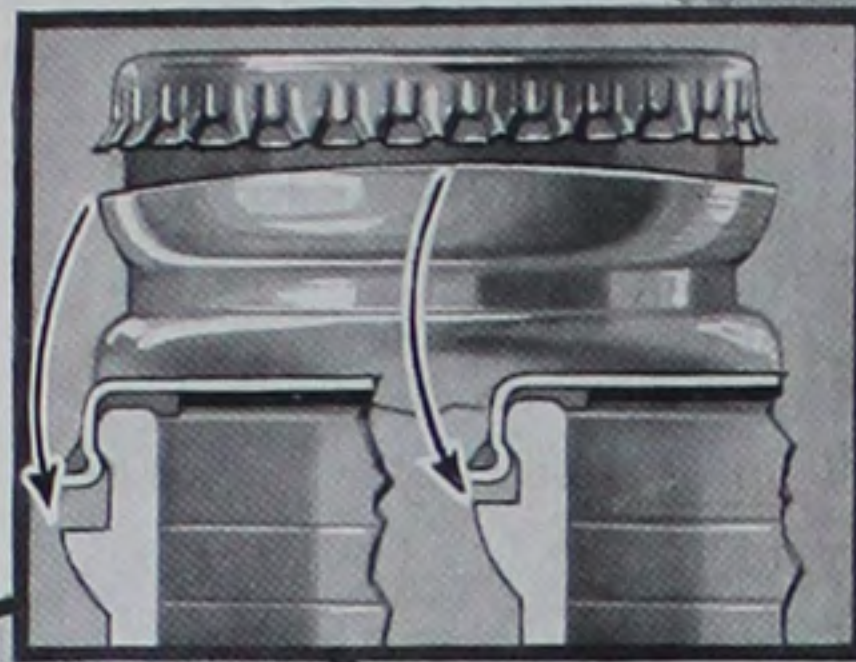

A New Finish for Wide-Mouth Jars

THIS new and better finish for glass jars extends to the wide mouth Food Products line the many advantages of that economical and positive closure — the crown cap.

The sloping, variable Priof ledge permits any flat metal instrument to be used as a lever in prying off the cap. With this finish the crown opener, while still effective, is no longer essential.

Not only that, but the cap may be removed without bending or mutilating — thus permitting the crown to be used as a reseal during the life of the package.

Special composition liners have been developed for the 37, 45, 54 and 70 millimeter crowns, which now make them suitable for sealing, either with or without vacuum.

Permit us to submit samples and discuss in detail what this finish means applied to your particular package.

Illinois Glass Company

Mayonnaise Jars



THE very popular "Diamond I" Mayonnaise Jar, illustrated above, is recognized as standard both by the manufacturers of mayonnaise and by the general public.

These jars can be supplied complete with metal caps and liners in plain reshippers from stock. Special printed wood or corrugated reshippers can be supplied if desired.

ROUND MAYONNAISE

Mould No.	Size	Quantity per Crate	Weight per Gross
N-1-X	3 oz.	3 gro.	48 lbs.
N-2-X	8 oz.	1½ gro.	95 lbs.
O-54-X	16 oz.	1 gro.	140 lbs.
O-55-X	32 oz.	½ gro.	195 lbs.

Permit us to supply samples of the bottles in which you are interested.

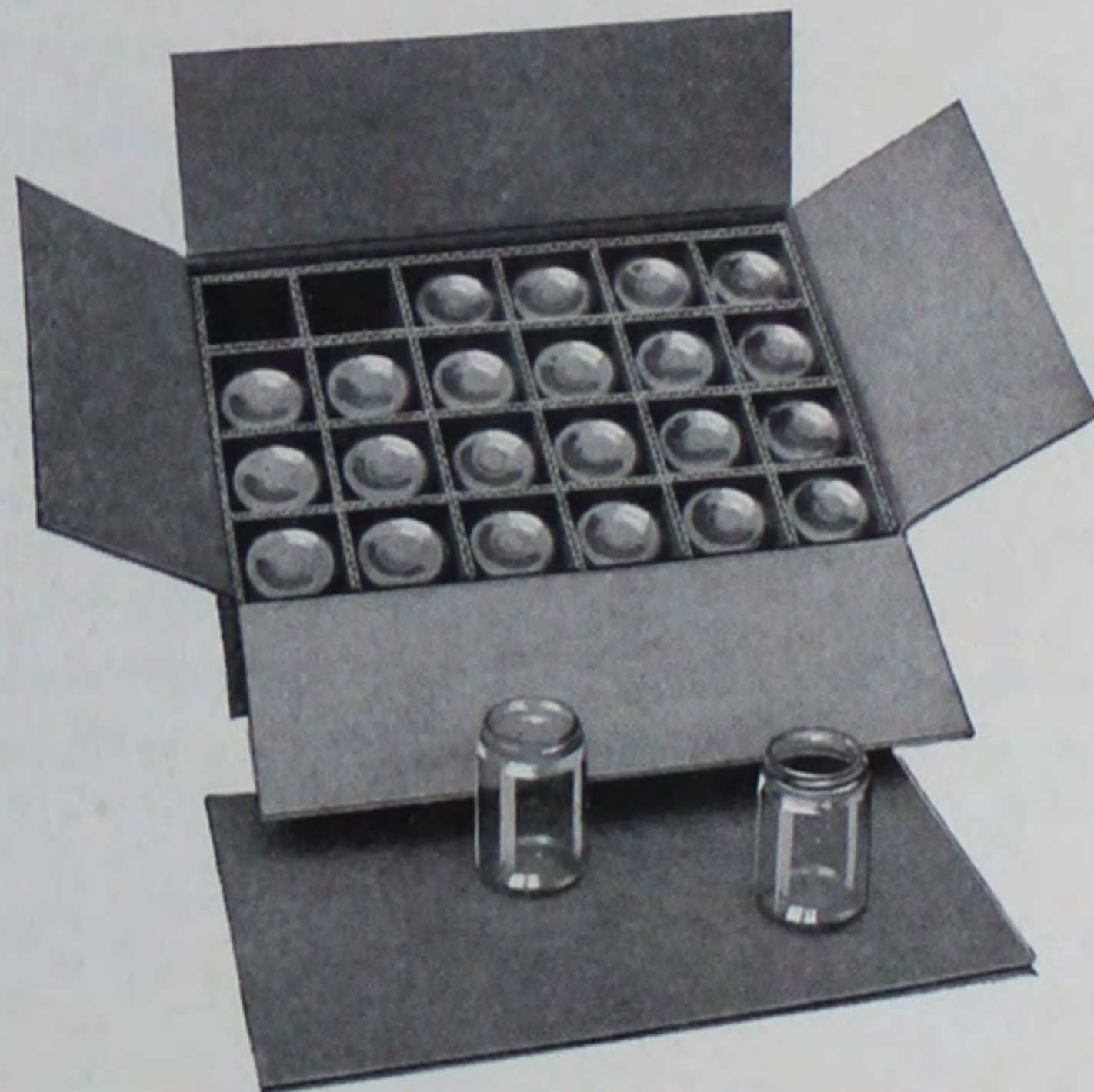

Illustrating our 2 Dozen Corrugated Reshipping Case for Mayonnaise Jars

Illinois Glass Company



Masons, Preserves, Pickles and Mustards

FROM pages 117 to 140, inclusive, we show our stock line of Masons, Preserves, Pickles and Mustards.

In considering these packages, it should be remembered that the bottles shown are not limited to any one use.

Mason Jars, for instance, are often used for Mustard and Preserves, and Mustard Jars for Pickles; while Pickle and Preserve Jars quite frequently are used for such a variety of products as Jams, Jellies, Chow, Fruits, Mustard, etc.

In selecting a package, therefore, for any food product, the bottles and jars under all these headings may well be considered.

Packer Jars



SCREW CAP PACKER JARS

Mould No.	Size	Quantity per Crate	Weight per Gross
O-6-X	30 oz.	1/2 gro.	195 lbs.
W-18-X	32 oz.	1/2 gro.	195 lbs.

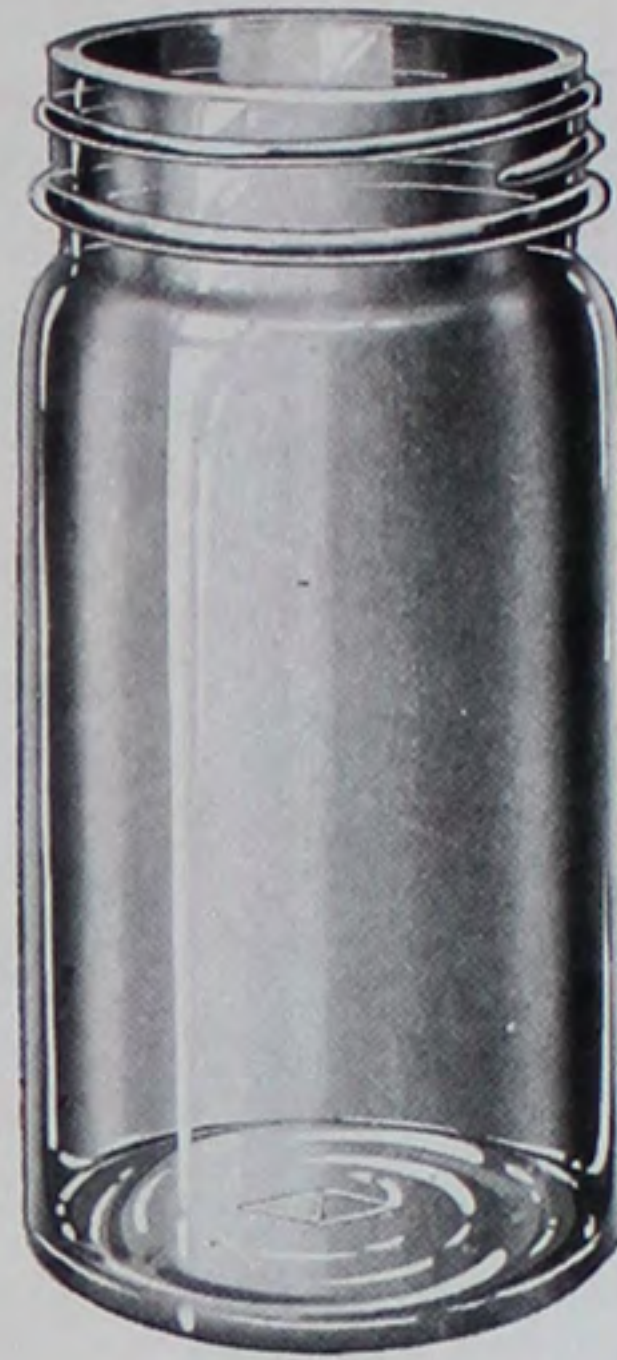

SQUAT STRAIGHT SIDED
PACKER JARS

Mould No.	Size	Quantity per Crate	Weight per Gross
O-41-X	14 oz.	1 gro.	130 lbs.
O-3-X	16 oz.	1 gro.	140 lbs.
O-54-X	16 oz.	1 gro.	140 lbs.
U-87-X	16 oz.	1 gro.	140 lbs.

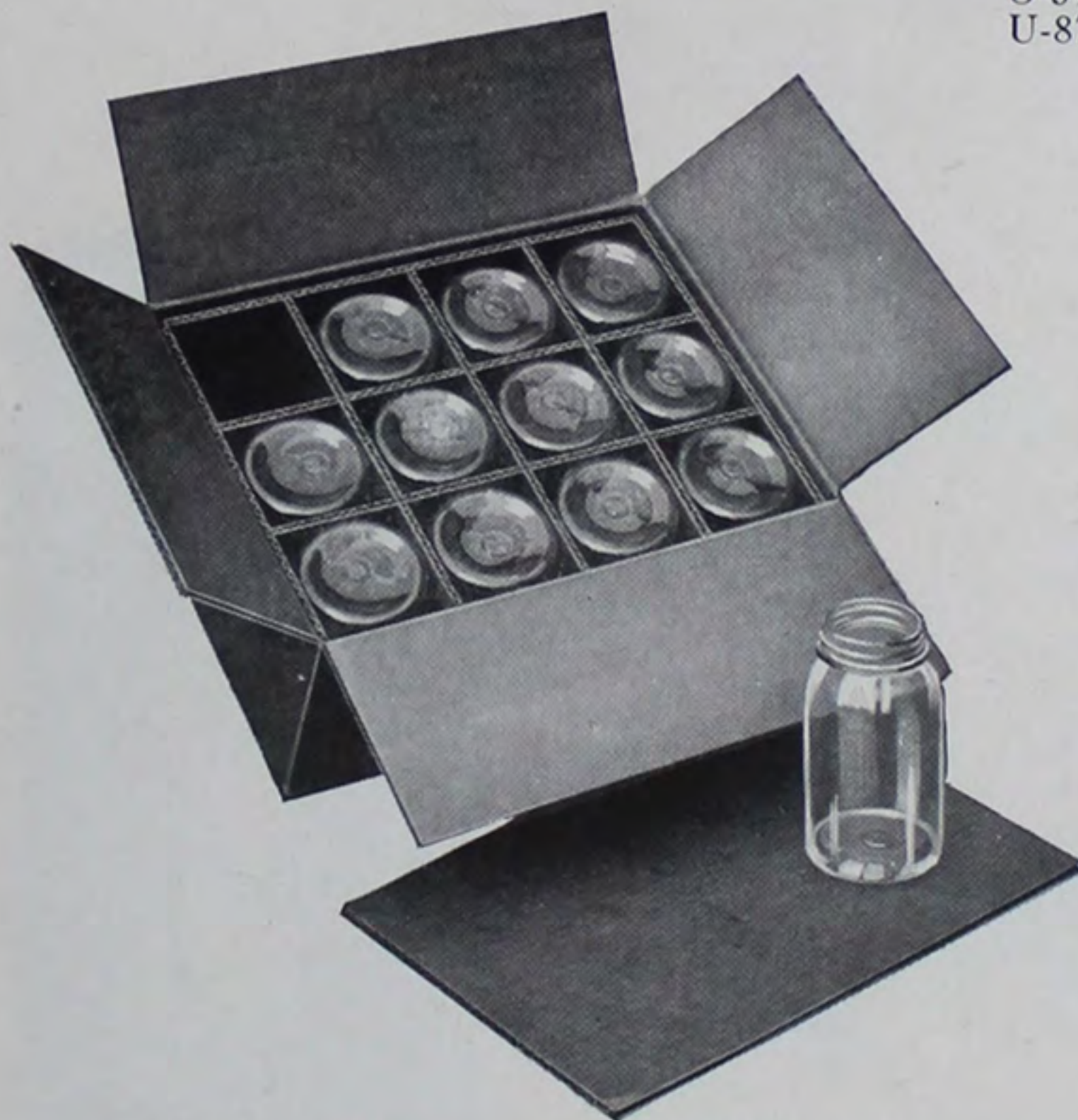

*1 Dozen Corrugated Reshipping Case
for Packer Jars*

OUR line of Packer Jars is available in a wide range of sizes and variety of styles.

Like other "Diamond I" Packages, they can be supplied in crates or in wood or corrugated reshipping cases, plain or imprinted, as preferred.

Packer Jars

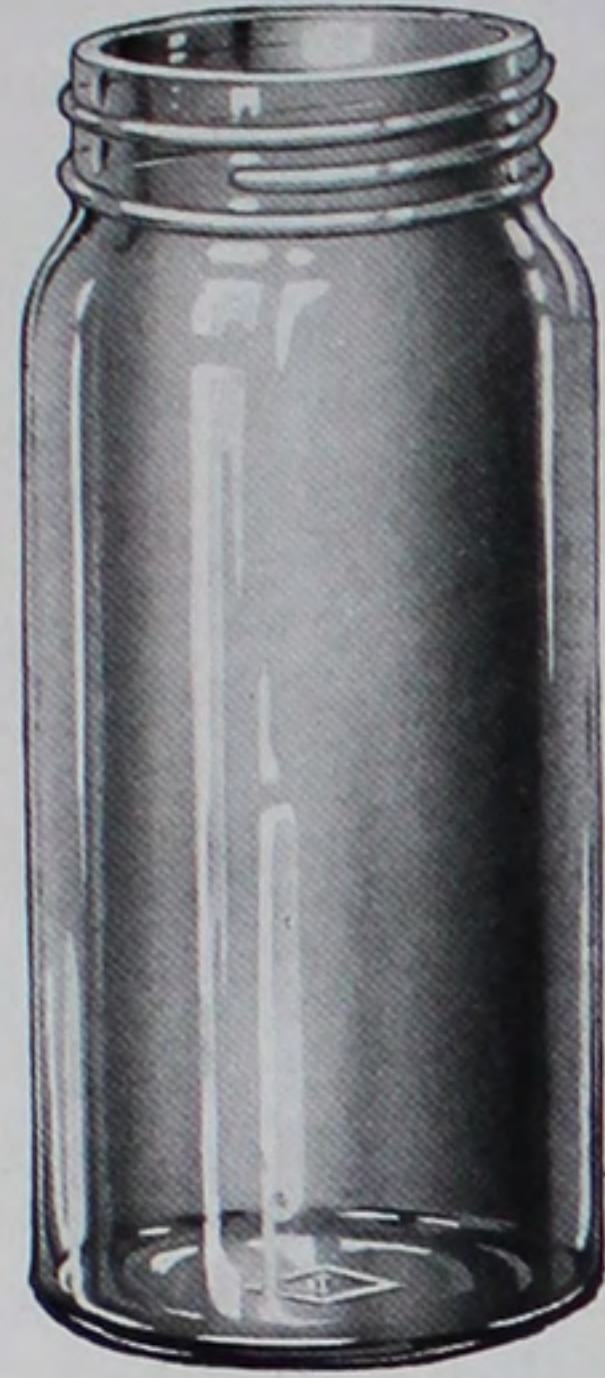

TALL SHOULDERED PACKER JARS

Mould No.	Size	Quantity per Crate	Weight per Gross
U-90-X	6 oz.	1½ gro.	80 lbs.
U-56-X	7 oz.	1½ gro.	90 lbs.
U-91-X	8 oz.	1½ gro.	95 lbs.
U-92-X	10 oz.	1 gro.	105 lbs.
U-93-X	12 oz.	1 gro.	115 lbs.
O-2-X	16 oz.	1 gro.	140 lbs.
O-4-X	18 oz.	1 gro.	155 lbs.
O-5-X	26 oz.	½ gro.	185 lbs.

Samples gladly furnished on request.

TALL STRAIGHT SIDED PACKER JARS

Mould No.	Size	Quantity per Crate	Weight per Gross
914	5 oz.	2 gro.	70 lbs.
K-50	6 oz.	1½ gro.	80 lbs.
V-72-X	10 oz.	1 gro.	105 lbs.
W-12-X	10 oz.	1 gro.	105 lbs.
2115-X	12½ oz.	1 gro.	120 lbs.
W-13-X	13½ oz.	1 gro.	130 lbs.
U-46-X	14 oz.	1 gro.	130 lbs.
O-16-X	14 oz.	1 gro.	130 lbs.
U-94-X	16 oz.	1 gro.	140 lbs.
W-5-X	32 oz.	½ gro.	195 lbs.

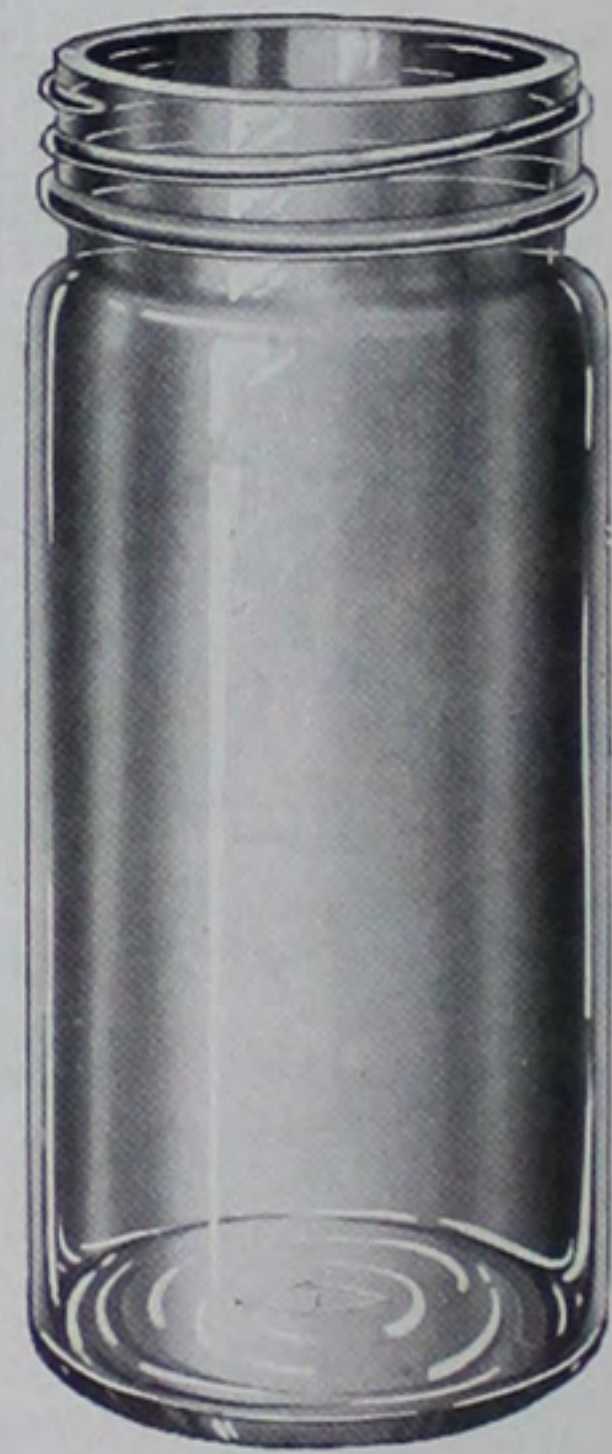

Fruit Jars

WE are able to supply fruit jars for domestic (household) use either lightning finish with glass lids or with metal screw caps.

ELECTRIC JAR

Mould No.	Size	Quantity per Crate	Weight per Gross
O-59-X	22 oz.	½ gro.	240 lbs.

Supplied in 1 dozen corrugated reshipping cases, if desired.

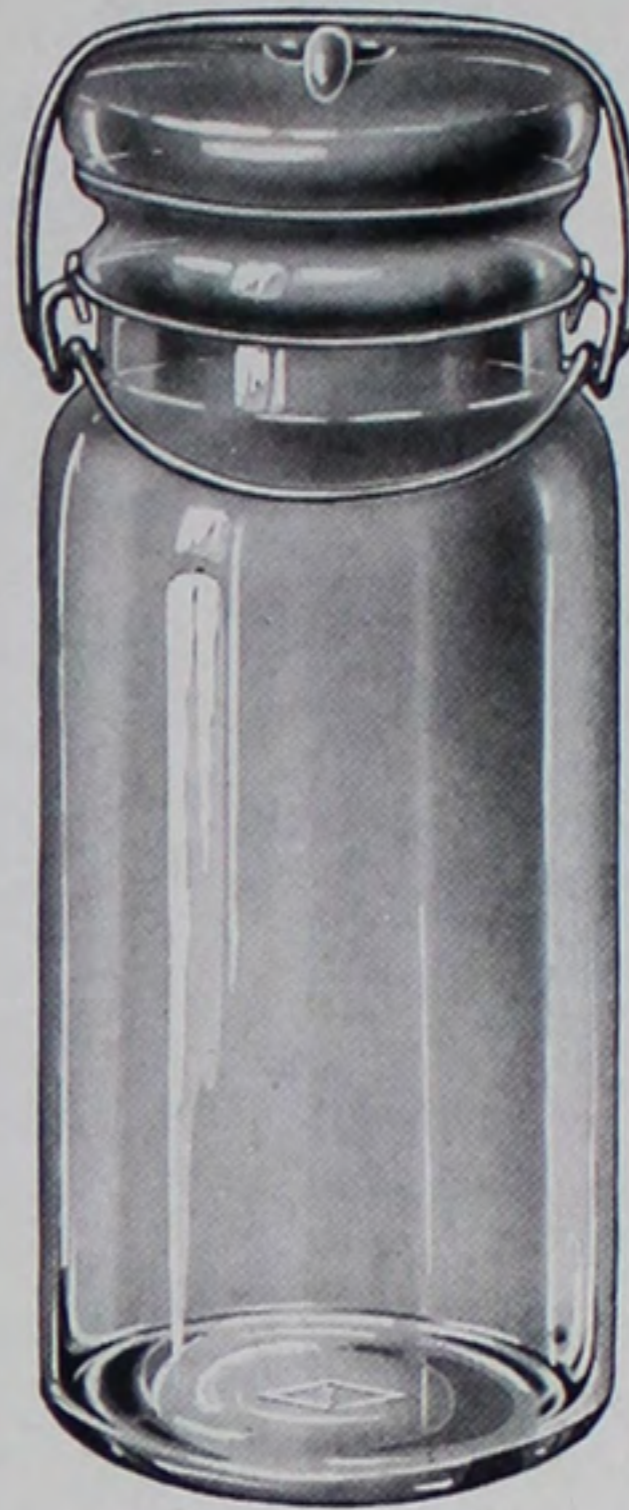

Ask for samples



ELECTRIC FRUIT JARS

Mould No.	Size	Quantity per Crate	Weight per Gross
N-82-X	16 oz.	1 gro.	170 lbs.
N-83-X	32 oz.	½ gro.	250 lbs.

Supplied in 1 dozen corrugated reshipping cases, if desired.

Illinois Glass Company

Packer Jars

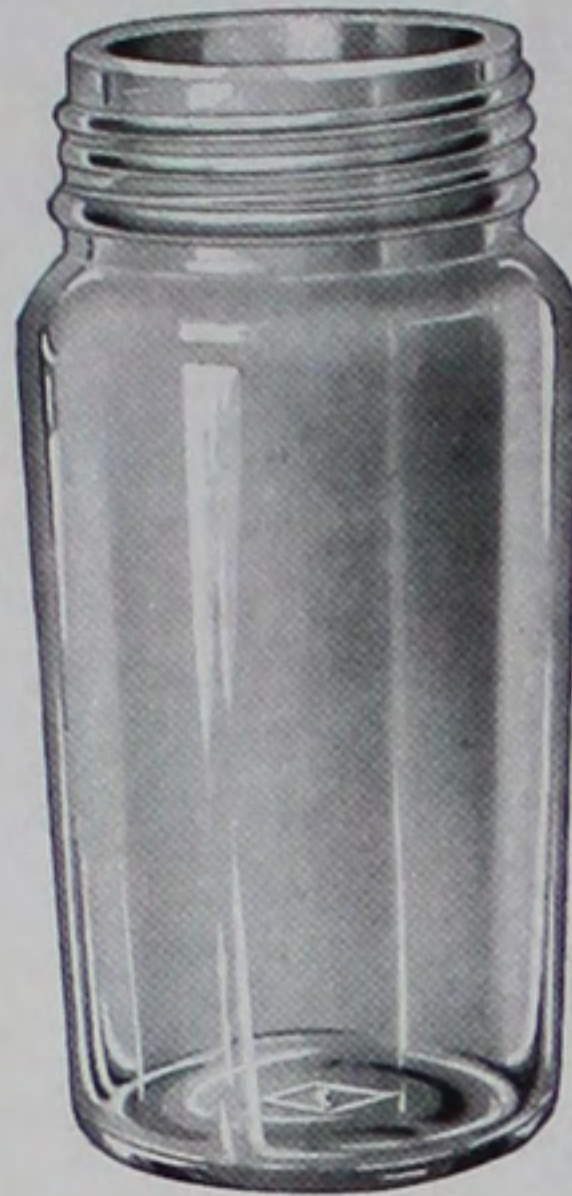

TAPER SCREW CAP
PACKER JARS

Mould No.	Size	Quantity per Crate	Weight per Gross
642	8 oz.	1½ gro.	95 lbs.
N-5-X	13 oz.	1 gro.	130 lbs.



ROUND WIDE MOUTH
PACKER JARS

Mould No.	Size	Quantity per Crate	Weight per Gross
O-46-X	4½ oz.	2 gro.	70 lbs.
O-45-X	7½ oz.	1½ gro.	95 lbs.



BABY MASON JAR

Mould No.	Size	Quantity per Crate	Weight per Gross
Q-80	6 oz.	1½ gro.	80 lbs.



COMPOSITE TEST JAR

Mould No.	Size	Quantity per Crate	Weight per Gross
P-97	1½ oz.	5 gro.	25 lbs.

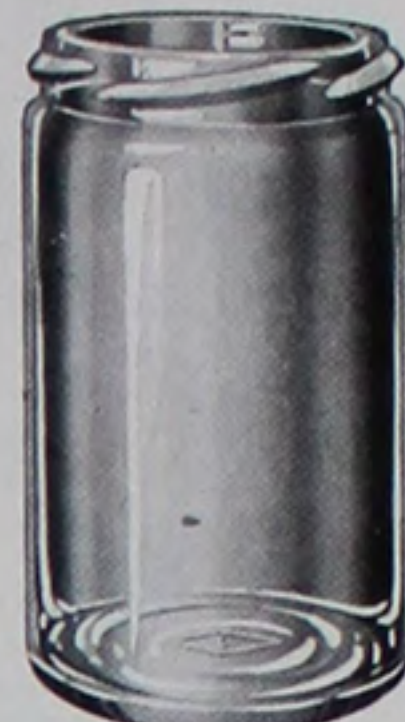

COMPOSITE TEST JARS

Mould No.	Size	Quantity per Crate	Weight per Gross
541	½ oz.	5 gro.	18 lbs.
H-49	1 oz.	5 gro.	30 lbs.
F-46	2 oz.	5 gro.	30 lbs.



MALTED MILK JAR

Mould No.	Size	Quantity per Crate	Weight per Gross
A-41	1½ oz.	5 gro.	30 lbs.

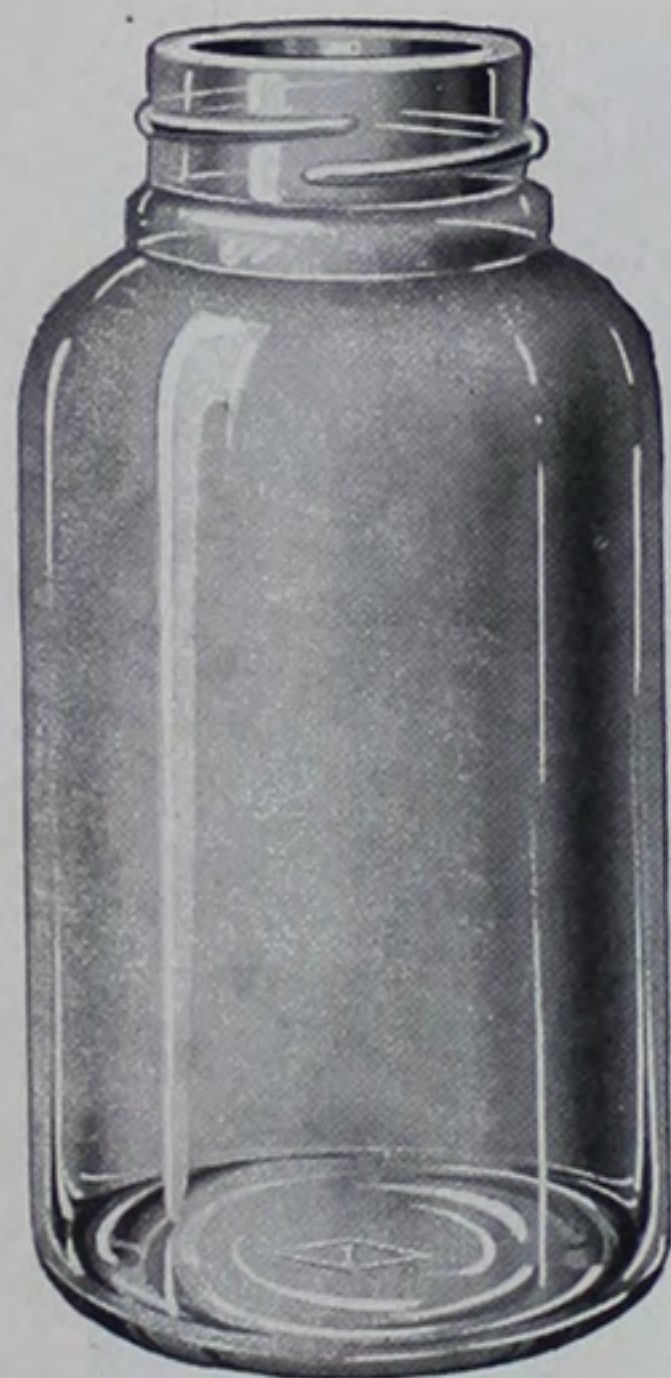

MALTED MILK JARS

Mould No.	Size	Quantity per Crate	Weight per Gross
D-25	17½ oz.	½ gro.	180 lbs.
D-29	100 oz.	¼ gro.	600 lbs.



ROUND PACKER JARS

Mould No.	Size	Quantity per Crate	Weight per Gross
M-36	1½ oz.	5 gro.	25 lbs.
M-37	3¾ oz.	3 gro.	45 lbs.
T-318	5 oz.	2 gro.	70 lbs.
N-17-X	6 oz.	1½ gro.	80 lbs.
J-2	8 oz.	1½ gro.	95 lbs.
O-41-X	14 oz.	1 gro.	130 lbs.
O-49-X	16 oz.	1 gro.	140 lbs.

Candy Jars

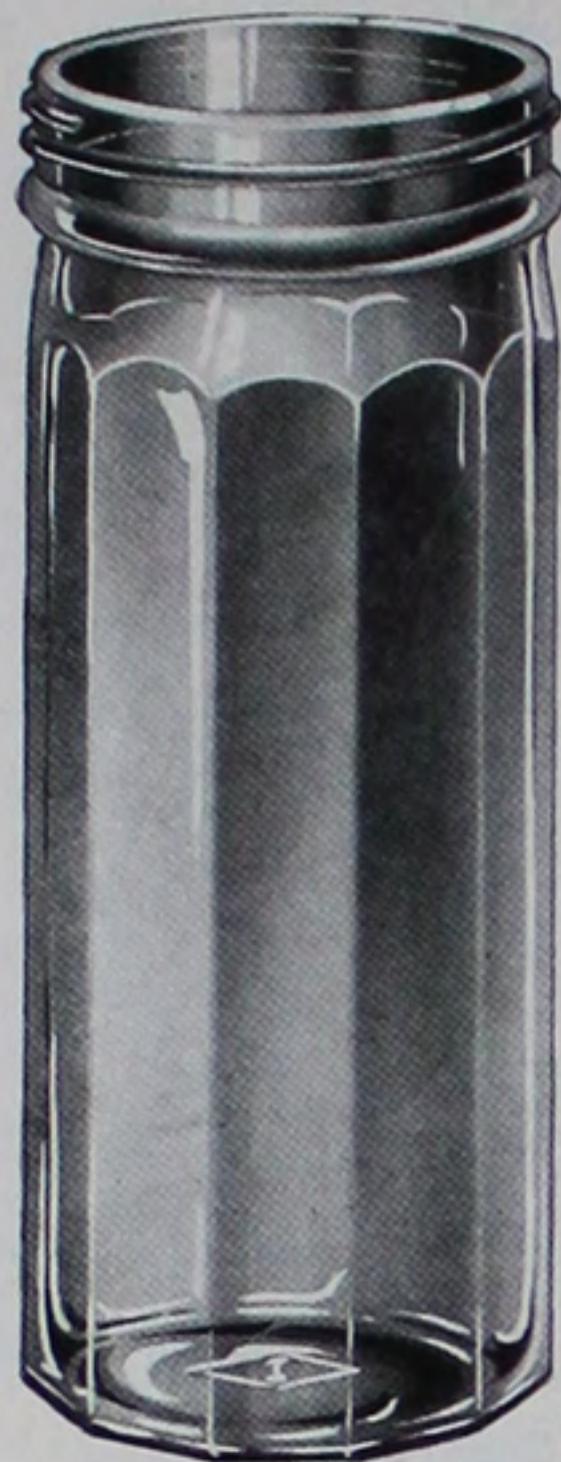

THE Candy Jar, illustrated above, is one of the most popular containers on the market for stick and mixed hard candies. It is a tall, good-looking jar with a closure that seals positively and opens easily. Other finishes than that illustrated are also available.

The broad range of sizes in which this bottle is produced, makes it available for practically all lengths of stick candy, and for many standard package weights of mixed hard candies.

Furnished complete with metal caps and liners, if desired.

TALL FLUTED CANDY JARS

Mould No.	Size	Quantity per Crate	Weight per Gross
N-92-X	2 oz.	3 gro.	37 lbs.
N-93-X	4 oz.	2 gro.	58 lbs.
N-94-X	5 oz.	2 gro.	70 lbs.
U-6-X	5 oz.	2 gro.	70 lbs.
N-95-X	6 oz.	1½ gro.	80 lbs.
N-96-X	8 oz.	1½ gro.	95 lbs.
U-52-X	8 oz.	1½ gro.	95 lbs.
W-16-X	11 oz.	1 gro.	110 lbs.
N-97-X	12 oz.	1 gro.	115 lbs.
N-98-X	20 oz.	½ gro.	170 lbs.
O-21-X	22 oz.	½ gro.	175 lbs.

Note: N-96-X is the same as U-52-X, although slightly taller.

Illinois Glass Company



Candy Jars

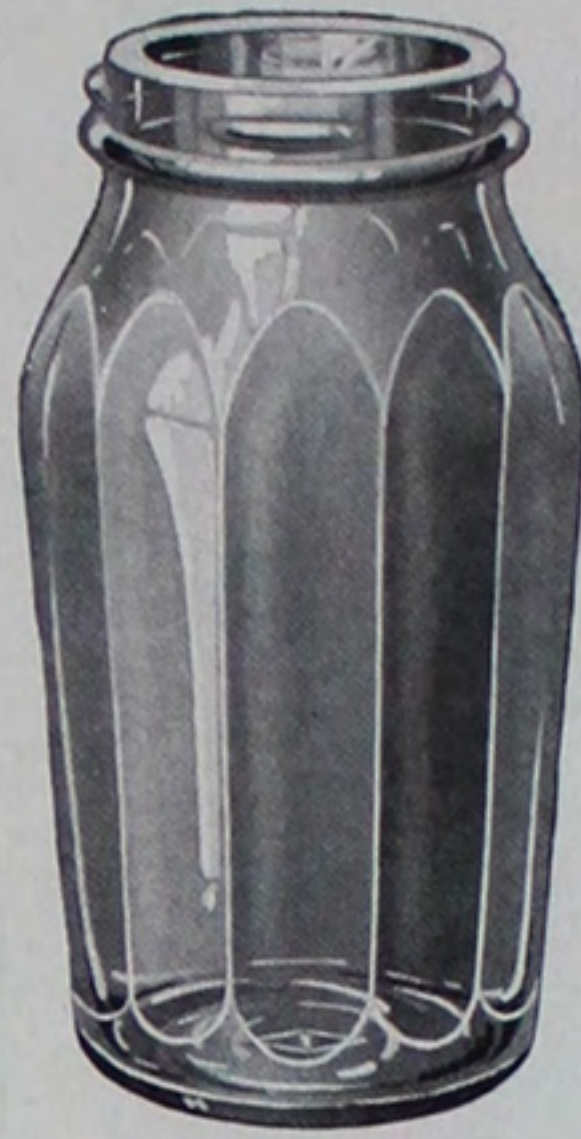

OPTIC CANDY JARS

Mould No.	Size	Quantity per Crate	Weight per Gross
N-39-X	8 oz.	1½ gro.	95 lbs.
N-40-X	12 oz.	1 gro.	115 lbs.

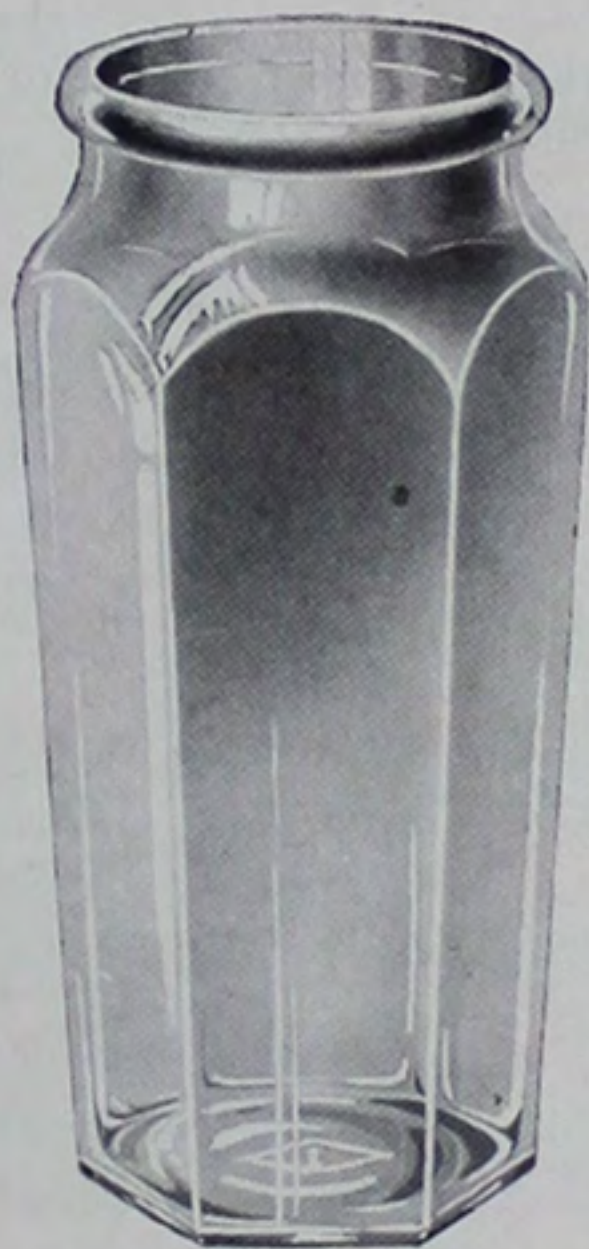

HEXAGON CANDY JARS

Mould No.	Size	Quantity per Crate	Weight per Gross
N-36-X	4 oz.	2 gro.	58 lbs.
N-37-X	6 oz.	1½ gro.	80 lbs.
U-70-X	9 oz.	1½ gro.	100 lbs.
N-38-X	12 oz.	1 gro.	115 lbs.
O-31-X	12 oz.	1 gro.	115 lbs.

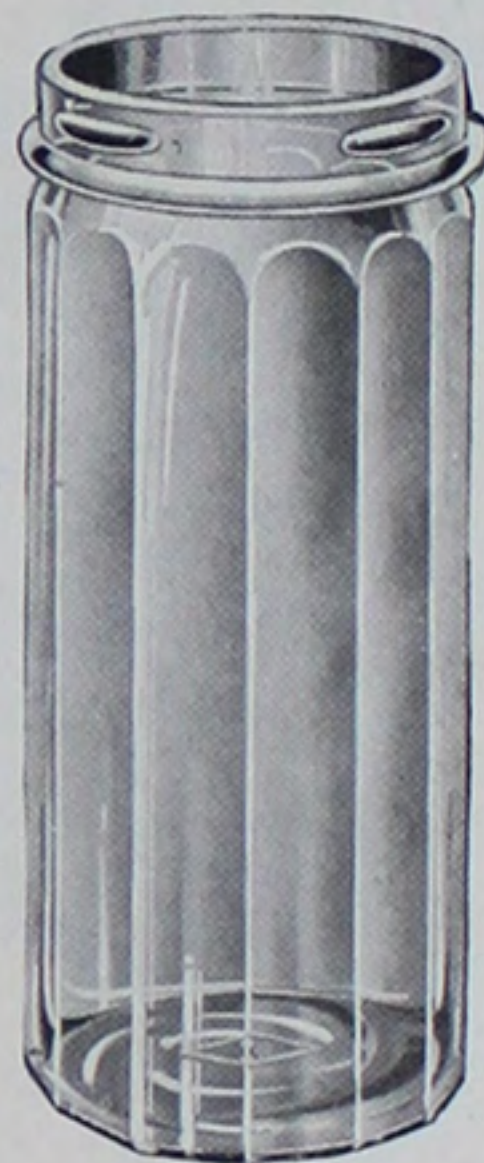

TALL FLUTED CANDY JAR

Mould No.	Size	Quantity per Crate	Weight per Gross
U-5-X	4 oz.	2 gro.	58 lbs.
V-50-X	7 oz.	1½ gro.	90 lbs.

Honey Jars

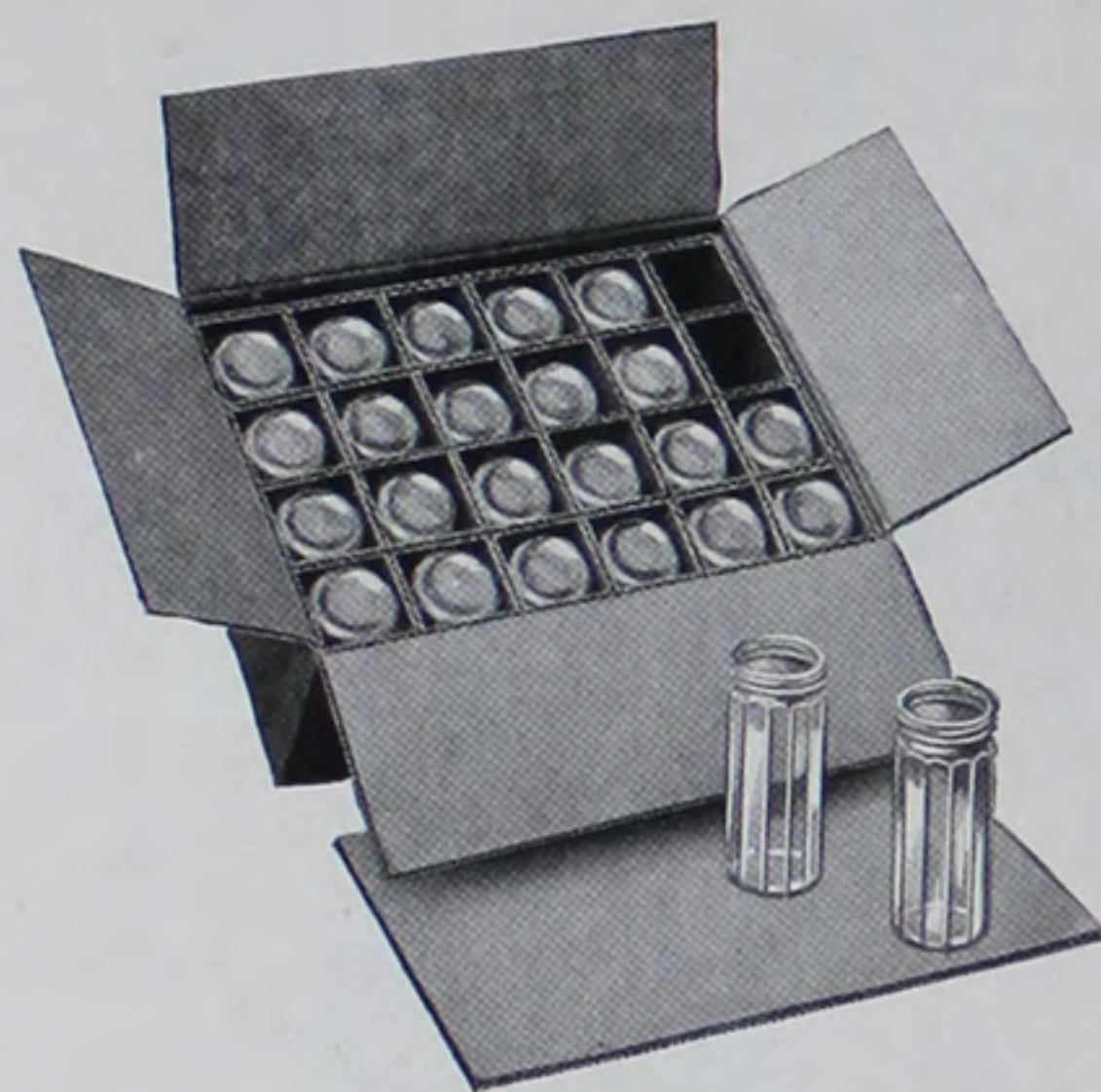
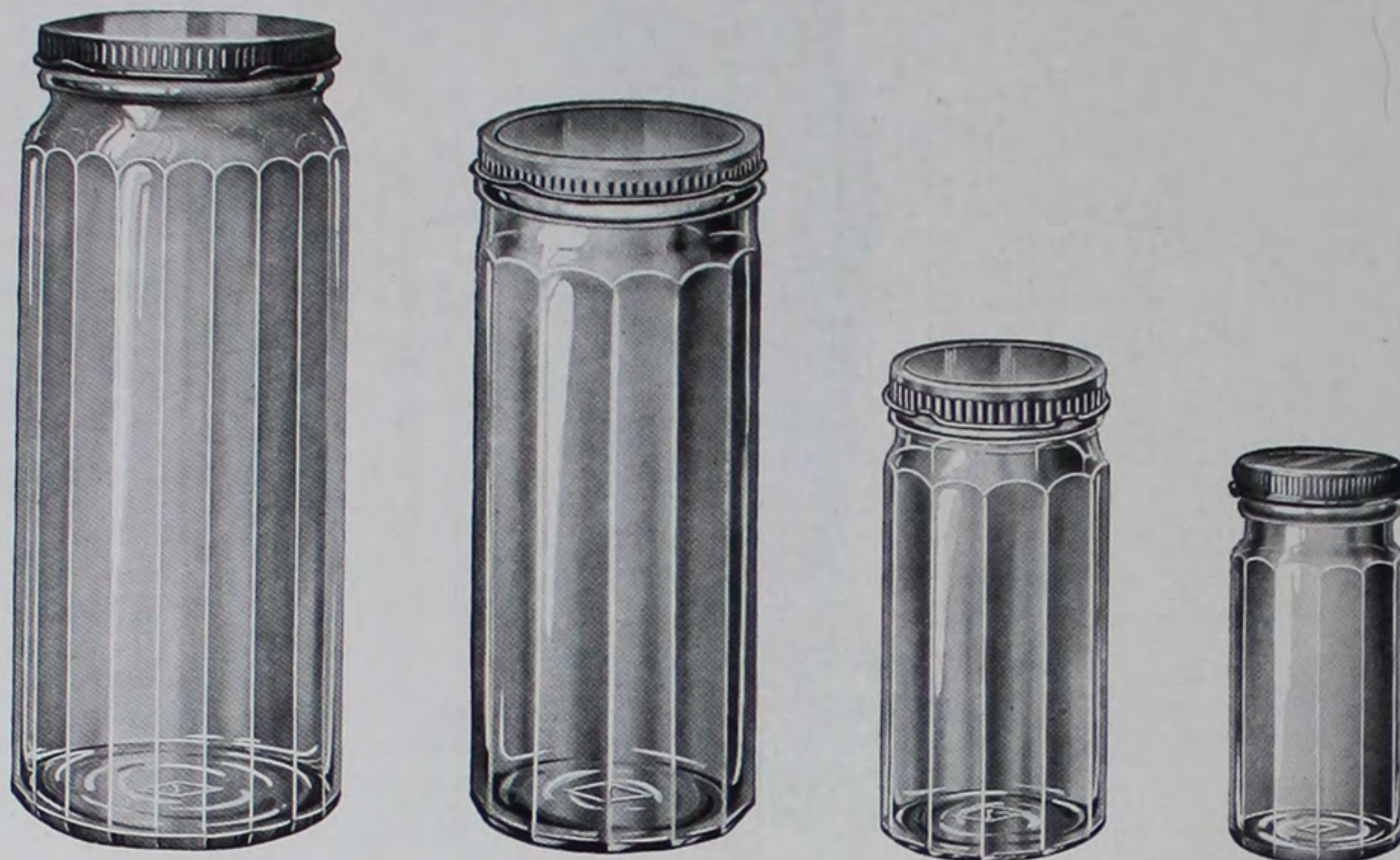

THE "Diamond I" Fluted Honey Jar is a package which lends itself very readily to the effective display of Honey on the dealer's shelf. When packed in these Jars, Honey is its own best advertisement, and can speak effectively for itself. Just as the many flat and polished faces of the diamond deflect light and make it sparkle, so do the fluted sides of "Diamond I" Honey Jars give added life and brilliance to Honey.

These Jars have been adopted as Standard by the American Honey Producers League.

They are available in the individual, or 2-oz., 1/2-lb., 1-lb. and 2-lb. sizes, equipped with tight fitting screw caps, and packed in Corrugated Reshipping Cases.

HONEY JARS

Mould No.	Size	Quantity per Crate	Quantity Per Corr. Box	Weight per Gross
2265	2 oz.	3 gro.	3 doz.	37 lbs.
N-94-X	1/2 lb.	1 1/2 gro.	2 doz.	70 lbs.
W-16-X	1 lb.	1 gro.	1 & 2 doz.	110 lbs.
O-21-X	2 lb.	1/2 gro.	1 doz.	175 lbs.

Illinois Glass Company

Preserve Jars



OCTAGON PRESERVE

Mould No.	Size	Quantity per Crate	Weight per Gross
787	8 oz.	1 gro.	95 lbs.



FLUTED PRESERVES

Mould No.	Size	Quantity per Crate	Weight per Gross
V-20-X	8 oz.	1½ gro.	95 lbs.
V-23-X	14 oz.	1 gro.	130 lbs.
V-21-X	16 oz.	1 gro.	140 lbs.
V-24-X	24 oz.	½ gro.	185 lbs.

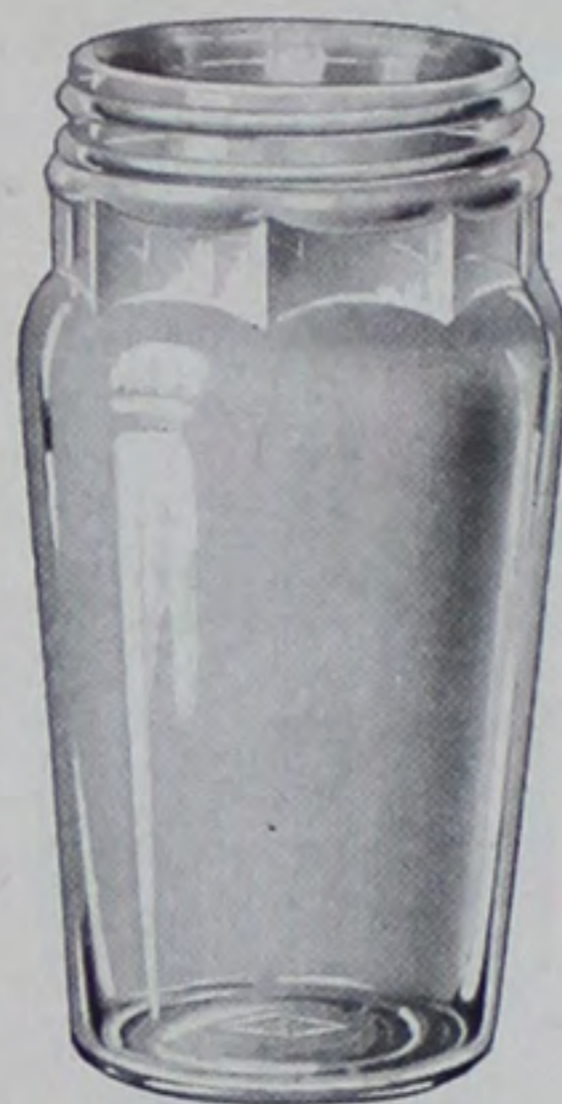

ROUND TAPER JAM JAR

Mould No.	Size	Quantity per Crate	Weight per Gross
N-4-X	10 oz.	1 gro.	105 lbs.



OCTAGON PRESERVE JARS

Mould No.	Size	Quantity per Crate	Weight per Gross
O-56-X	2½ oz.	3 gro.	48 lbs.
O-57-X	4 oz.	2 gro.	58 lbs.
O-58-X	8 oz.	1½ gro.	95 lbs.
V-62-X	12 oz.	1 gro.	115 lbs.
V-63-X	16 oz.	1 gro.	140 lbs.
V-64-X	30 oz.	1 gro.	195 lbs.



ROUND PANELED PRESERVES

Mould No.	Size	Quantity per Crate	Weight per Gross
J-53	11 oz.	1 gro.	110 lbs.
W-11-X	12 oz.	1 gro.	115 lbs.

I

Preserve Jars



DECAGON PRESERVES

Mould No.	Size	Quantity per Crate	Weight per Gross
815	10 oz.	1 gro.	105 lbs.
816	14 oz.	1 gro.	130 lbs.

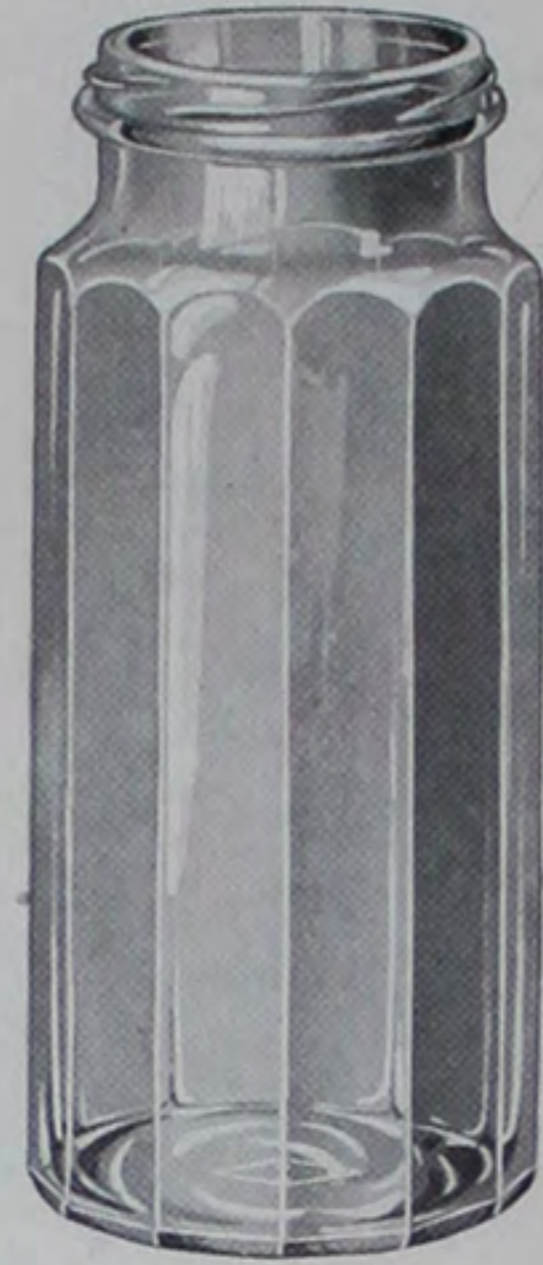

ROUND PANELED PRESERVE

Mould No.	Size	Quantity per Crate	Weight per Gross
821	12 oz.	1 gro.	115 lbs.



COLUMBIA JAR

Mould No.	Size	Quantity per Crate	Weight per Gross
F-83	8 oz.	1½ gro.	95 lbs.

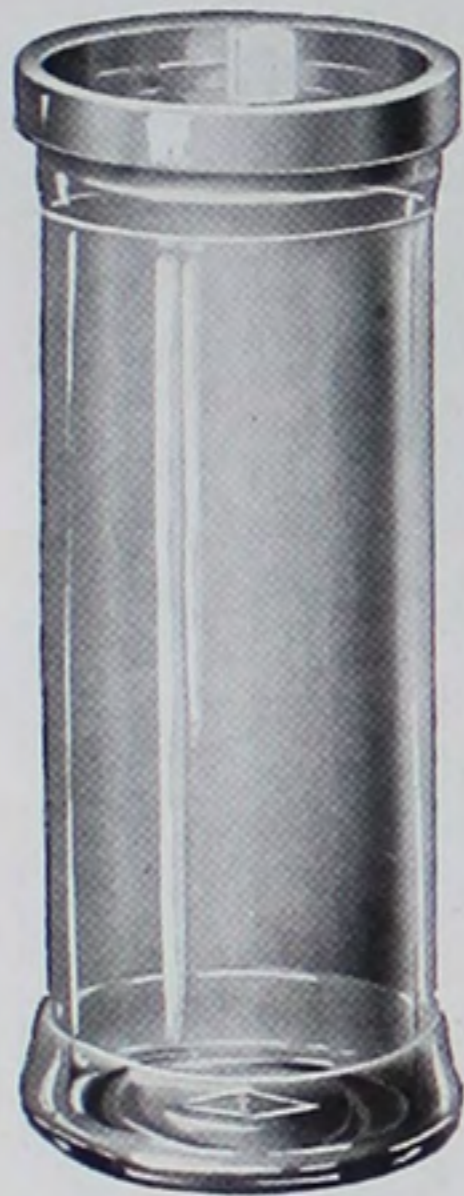

TALL ROUND FOOTED PRESERVE JARS

Mould No.	Size	Quantity per Crate	Weight per Gross
N-99-X	9 oz.	1 gro.	110 lbs.
N-67-X	12 oz.	1 gro.	135 lbs.



ROUND PRESERVE JAR

Mould No.	Size	Quantity per Crate	Weight per Gross
O-10-X	10 oz.	1 gro.	105 lbs.

Preserve Jars

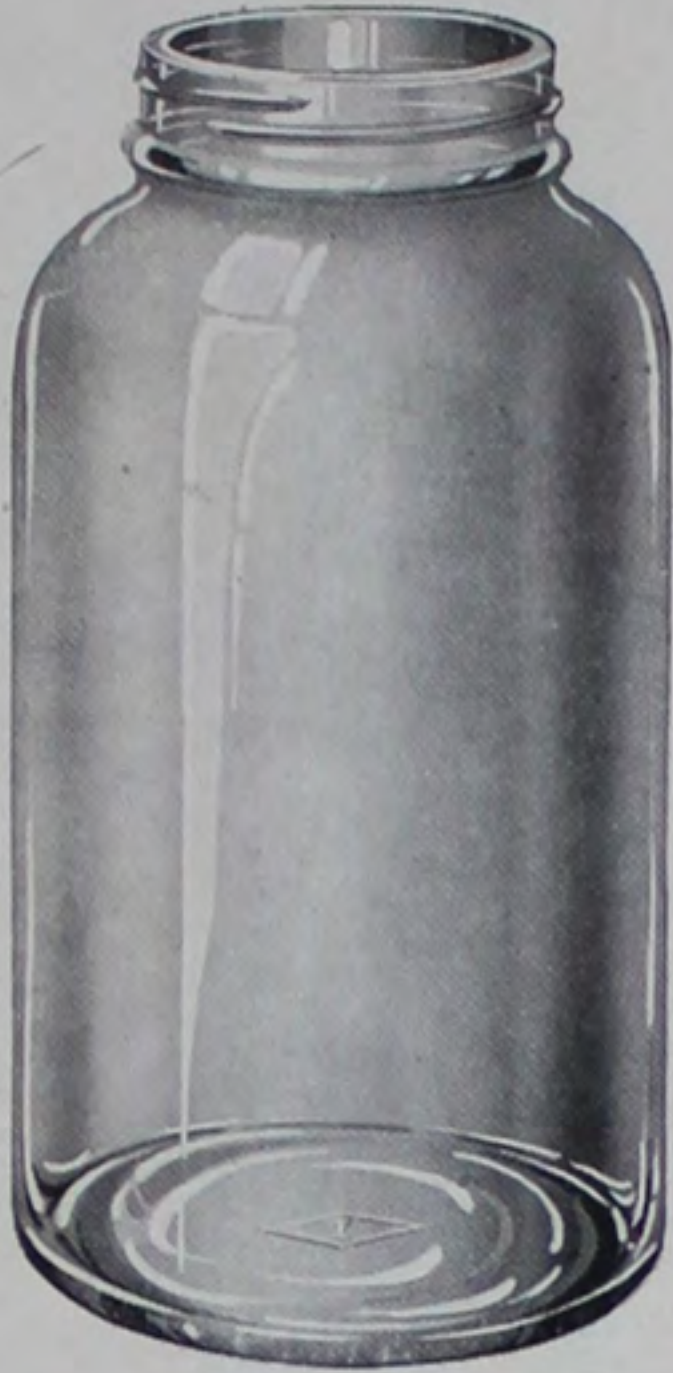

ROUND PRESERVE

Mould No.	Size	Quantity per Crate	Weight per Gross
F-98	26 oz.	1/2 gro.	185 lbs.



TAPER PRESERVE

Mould No.	Size	Quantity per Crate	Weight per Gross
826	14 oz.	1 gro.	130 lbs.

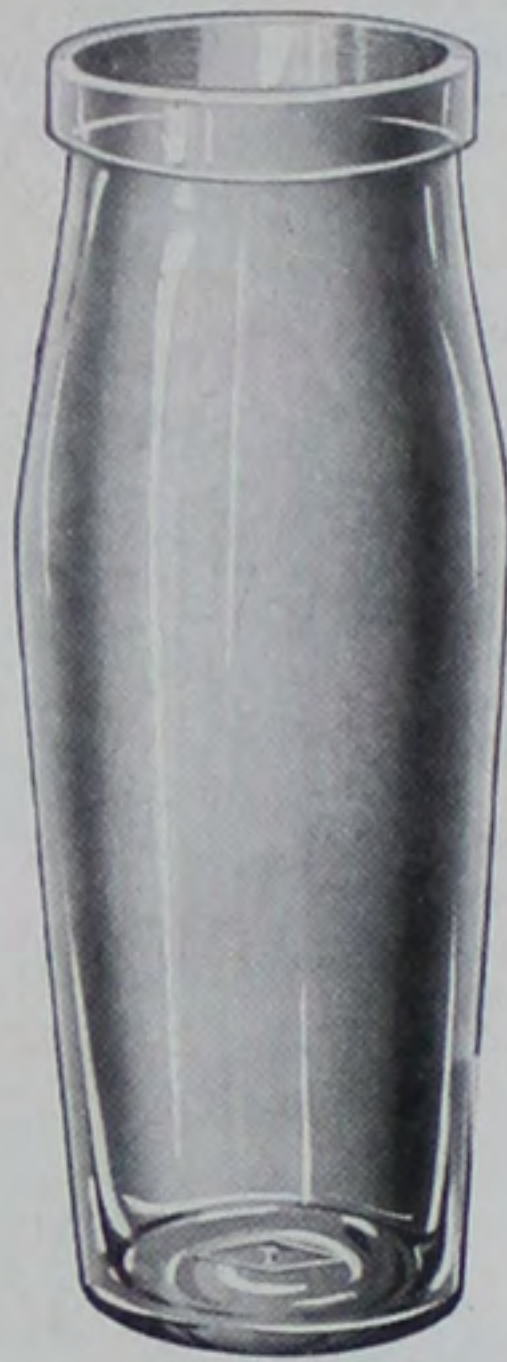

TEA GARDEN

Mould No.	Size	Quantity per Crate	Weight per Gross
W-10-X	12 oz.	1 gro.	115 lbs.

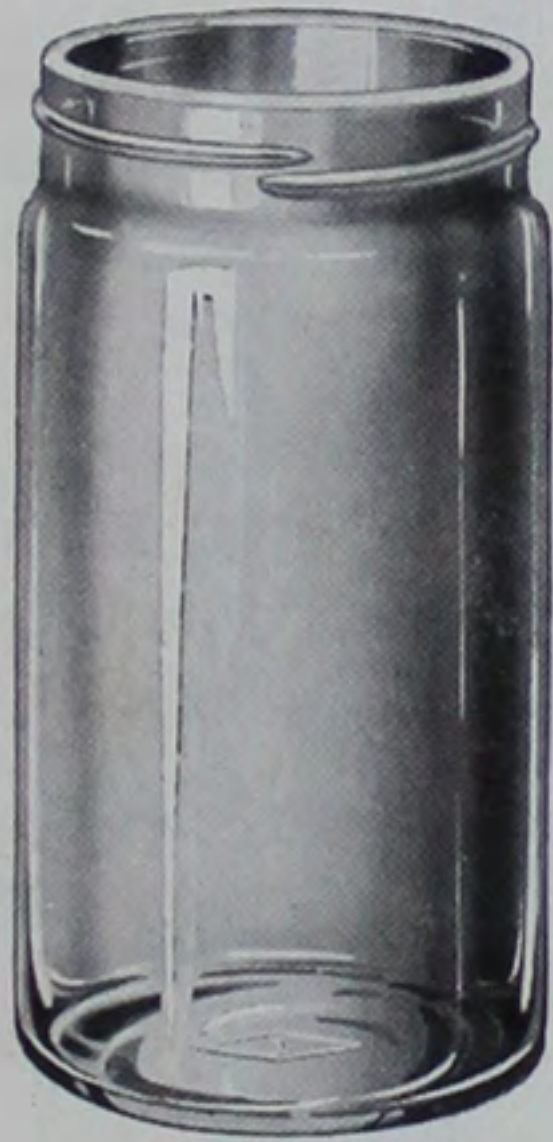

ROUND CONDIMENTS

Mould No.	Size	Quantity per Crate	Weight per Gross
C-27	6 oz.	1 1/2 gro.	80 lbs.
C-28	10 oz.	1 gro.	105 lbs.

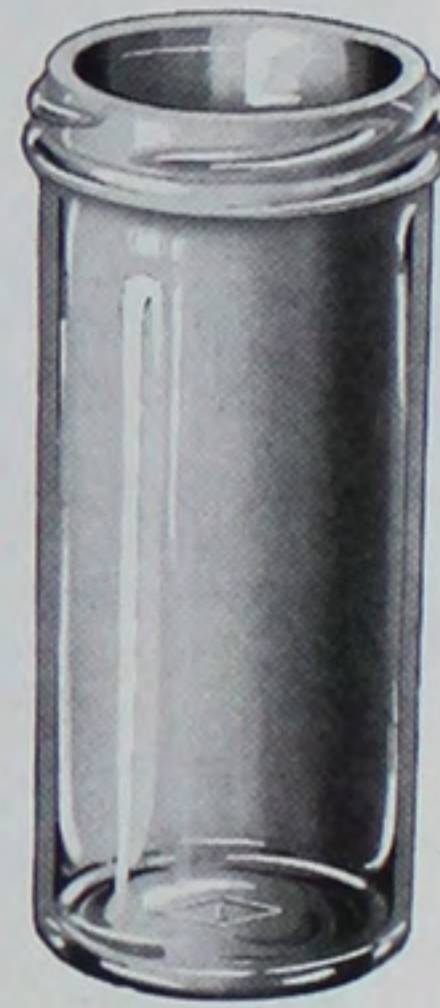

CYLINDER PRESERVE JAR

Mould No.	Size	Quantity per Crate	Weight per Gross
H-89	3 1/2 oz.	1 1/2 gro.	67 lbs.

Pickle Bottles



SQUARE PICKLE

Mould No.	Size	Quantity per Crate	Weight per Gross
725	5 oz.	1½ gro.	80 lbs.
N-45	6 oz.	1½ gro.	90 lbs.



DECAGON PICKLE

Mould No.	Size	Quantity per Crate	Weight per Gross
N-44-X	7 oz.	1½ gro.	100 lbs.

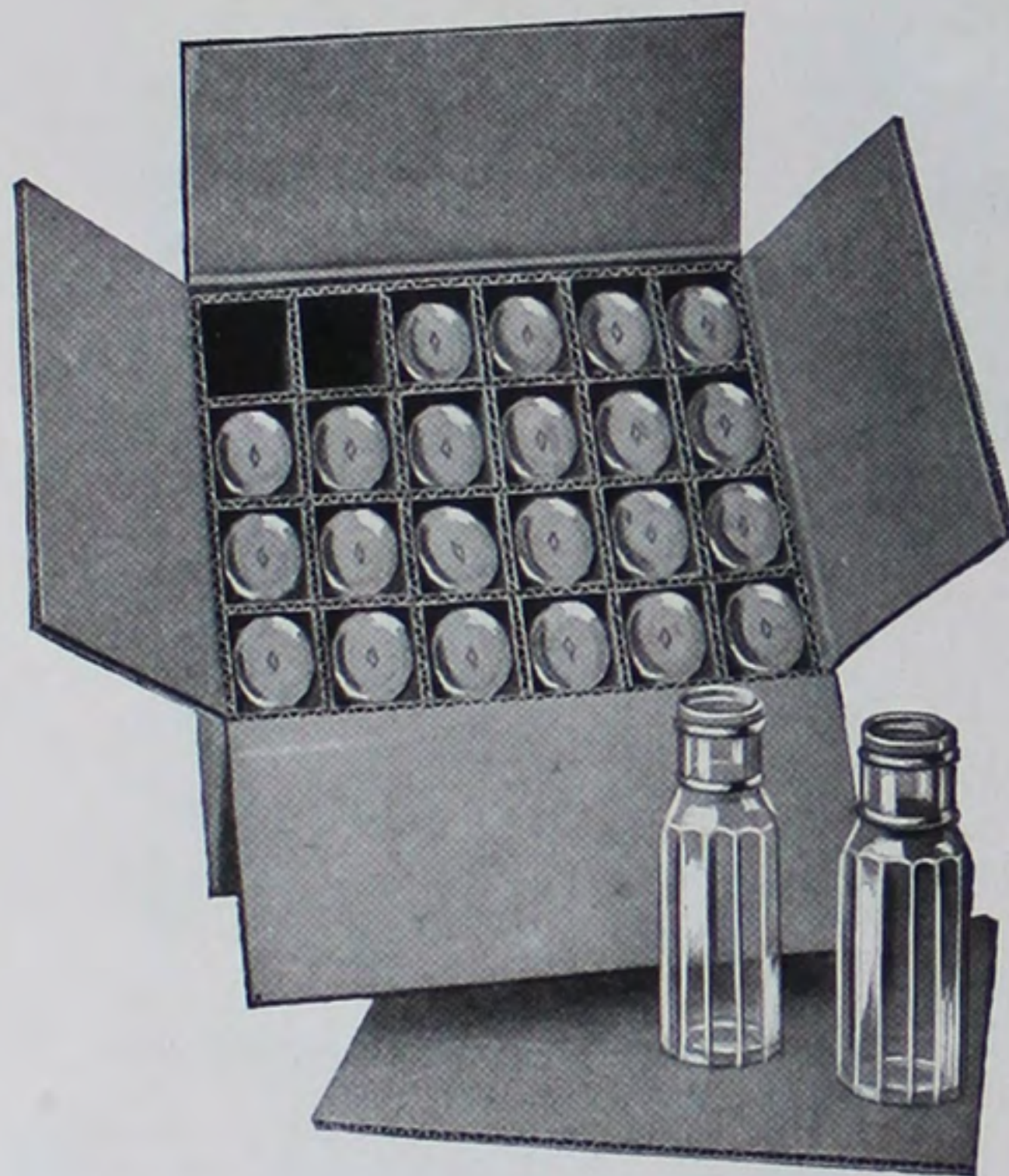

2 Dozen Corrugated Reshipping Box for Pickle Bottles

LISTED among our Pickle bottles are practically all of the popular Pickle containers known to the American Market.

It should be remembered in considering this section that Mustard, Preserve and Mason Jars are also frequently used for pickles.

One of our standard reshipping cases used in this service, is illustrated.

Pickle Bottles



OVAL FLUTED PICKLES

Mould No.	Size	Quantity per Crate	Weight per Gross
N-89	6 oz.	1½ gro.	90 lbs.
O-30-X	7 oz.	1½ gro.	100 lbs.



OLYMPIA PICKLES

Mould No.	Size	Quantity per Crate	Weight per Gross
819	7 oz.	1 gro.	100 lbs.
823	24 oz.	½ gro.	225 lbs.



TAPER FLUTED PICKLE

Mould No.	Size	Quantity per Crate	Weight per Gross
643	5 oz.	2 gro.	70 lbs.

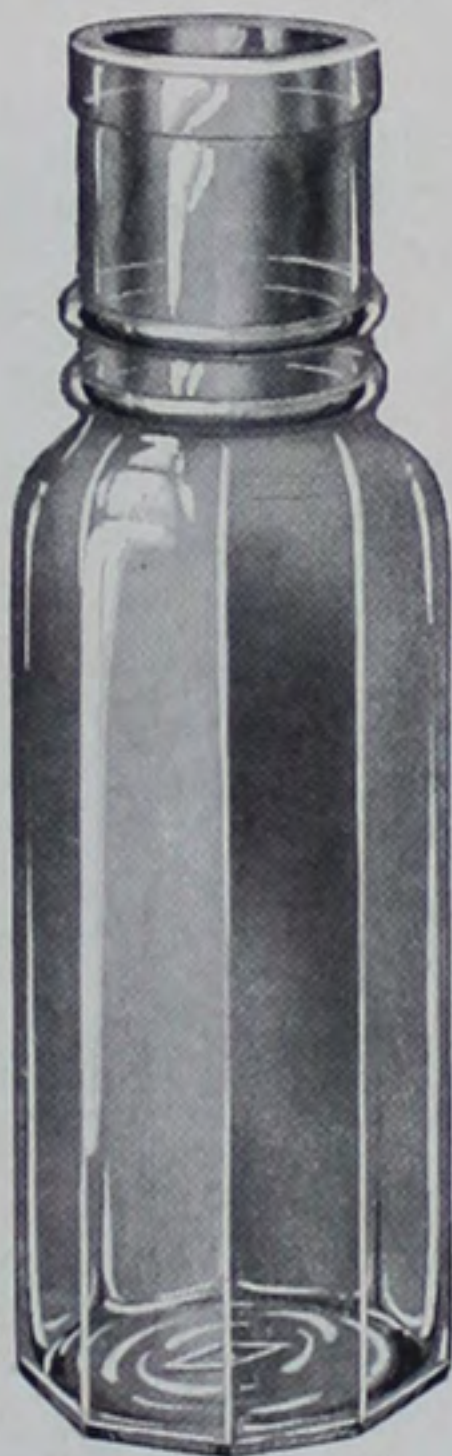

FLUTED PICKLE

Mould No.	Size	Quantity per Crate	Weight per Gross
B-18	8 oz.	1 gro.	105 lbs.

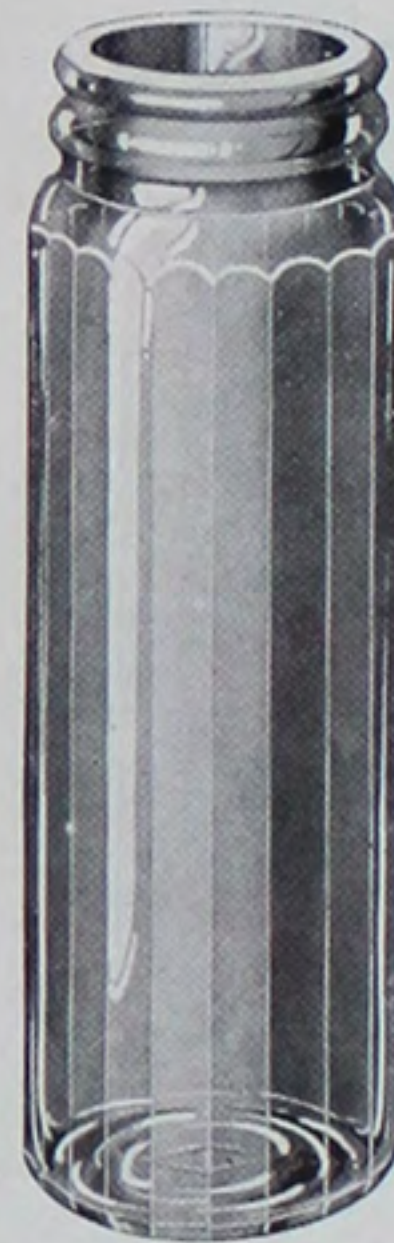

TALL FLUTED PICKLES

Mould No.	Size	Quantity per Crate	Weight per Gross
J-71	6 oz.	2 gro.	90 lbs.
J-72	10 oz.	1 gro.	110 lbs.
J-73	12 oz.	1 gro.	115 lbs.



Pickle and Olive Jars



OVAL FLUTED PICKLE

Mould No.	Size	Quantity per Crate	Weight per Gross
A-38	8 oz.	1½ gro.	105 lbs.

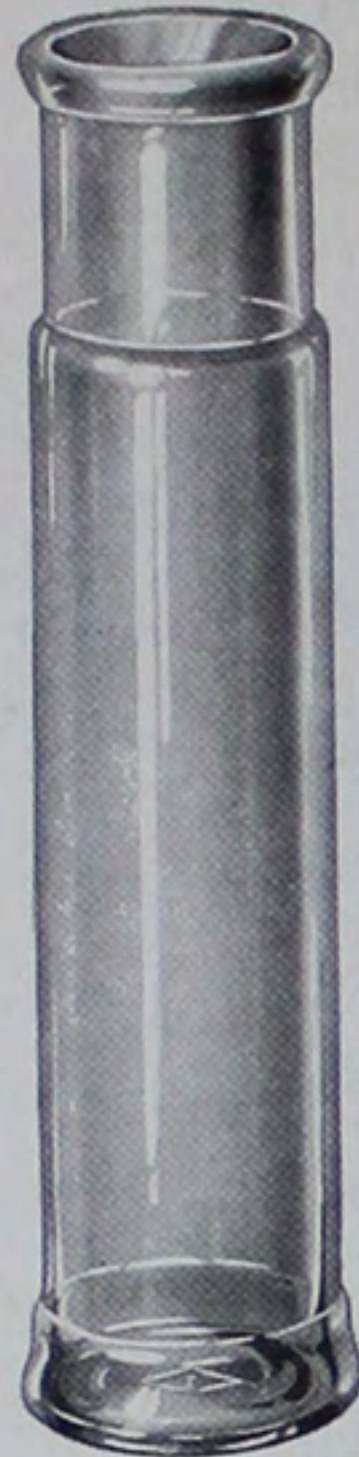

TALL CYLINDER OLIVE

Mould No.	Size	Quantity per Crate	Weight per Gross
O-98-X	4 oz.	2 gro.	70 lbs.
O-99-X	6½ oz.	1½ gro.	105 lbs.
U-1-X	9 oz.	1 gro.	140 lbs.
U-2-X	12 oz.	1 gro.	150 lbs.



FLAT OVAL PICKLE

Mould No.	Size	Quantity per Crate	Weight per Gross
D-68	6 oz.	1½ gro.	90 lbs.

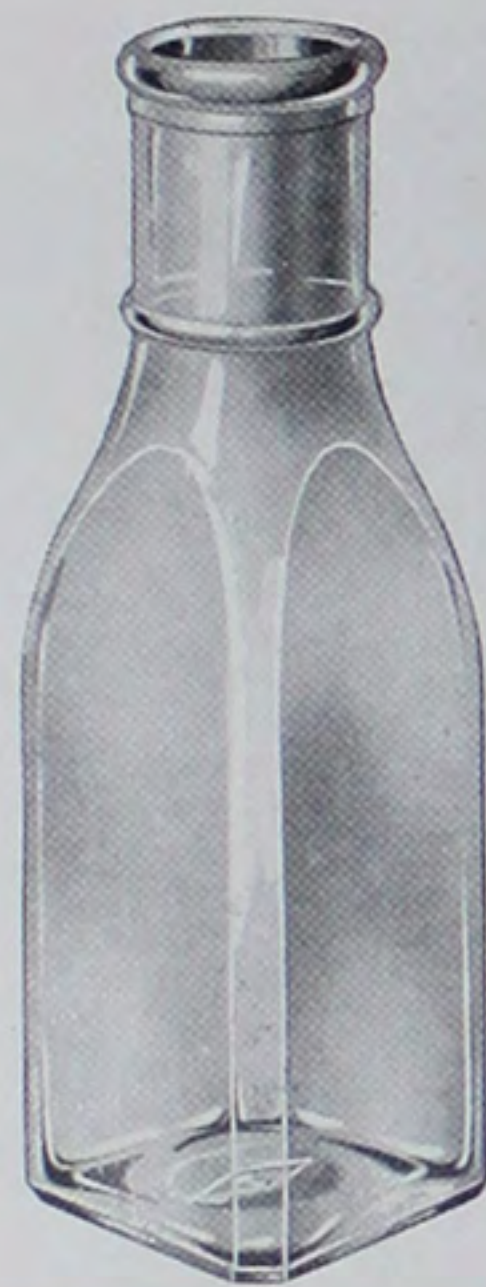

TENNESSEE PICKLE

Mould No.	Size	Quantity per Crate	Weight per Gross
891	8 oz.	1 gro.	105 lbs.
S-50	8 oz.	1 gro.	105 lbs.

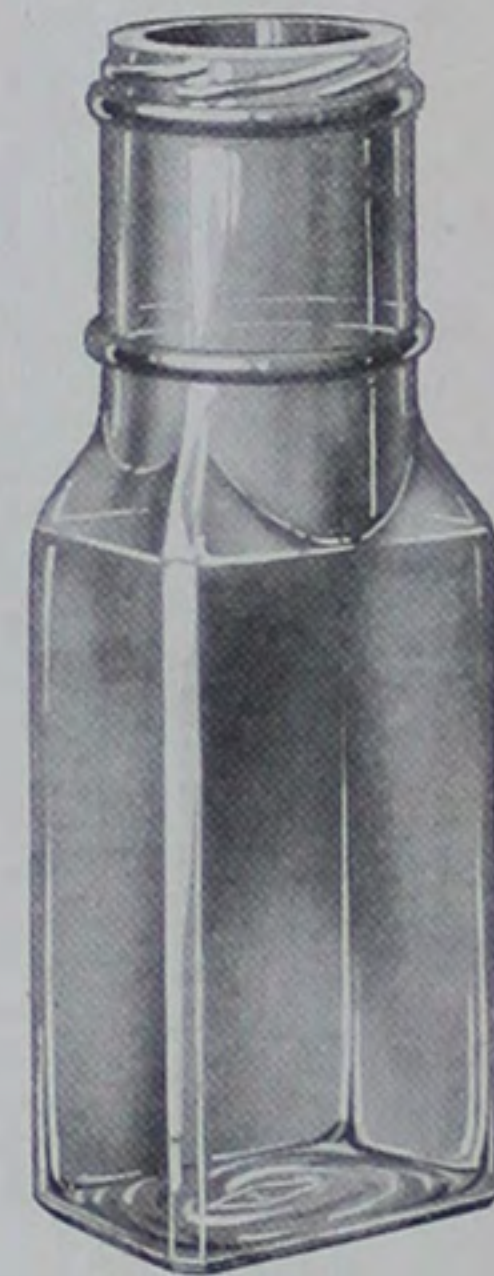

OBLONG PICKLE

Mould No.	Size	Quantity per Crate	Weight per Gross
834	6 oz.	1 gro.	90 lbs.
822	8 oz.	1 gro.	105 lbs.
912	14 oz.	1 gro.	165 lbs.

Horse Radish Bottles

THE American Horse-Radish Bottle is by far our most popular package in this field.

This bottle is made in our specially developed blue-green glass, and reveals its contents as milk white in color. It has a good labeling space and makes an attractive package.

The American Horse-Radish is available from stock at all times. Furnished complete with metal caps and suitable liners, in crates or in corrugated or wood reshipping cases, as desired.



AMERICAN HORSE-RADISH

Mould No.	Size	Quantity per Crate	Weight per Gross
744	6 oz.	1 gro.	90 lbs.
745	8 oz.	1 gro.	105 lbs.

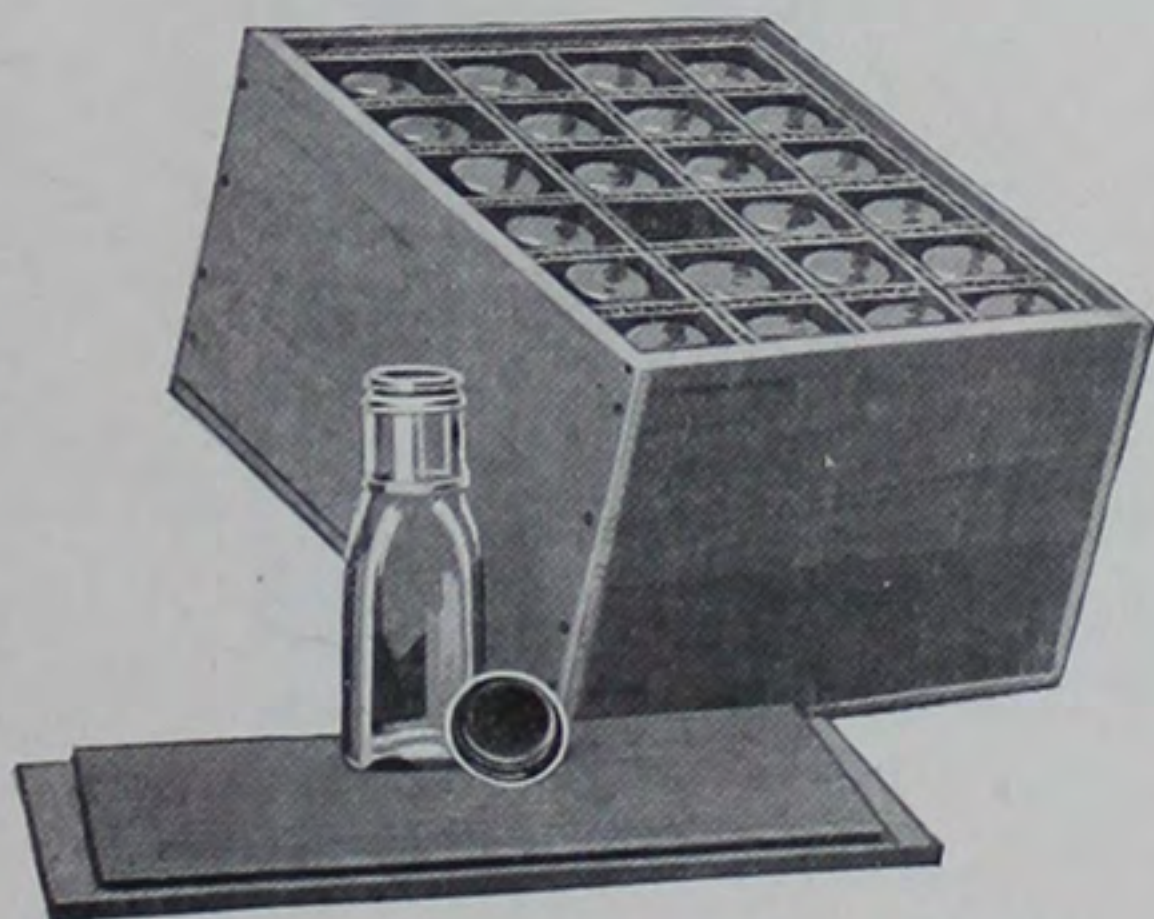

*Wood Reshipping Case
for Horse Radish*

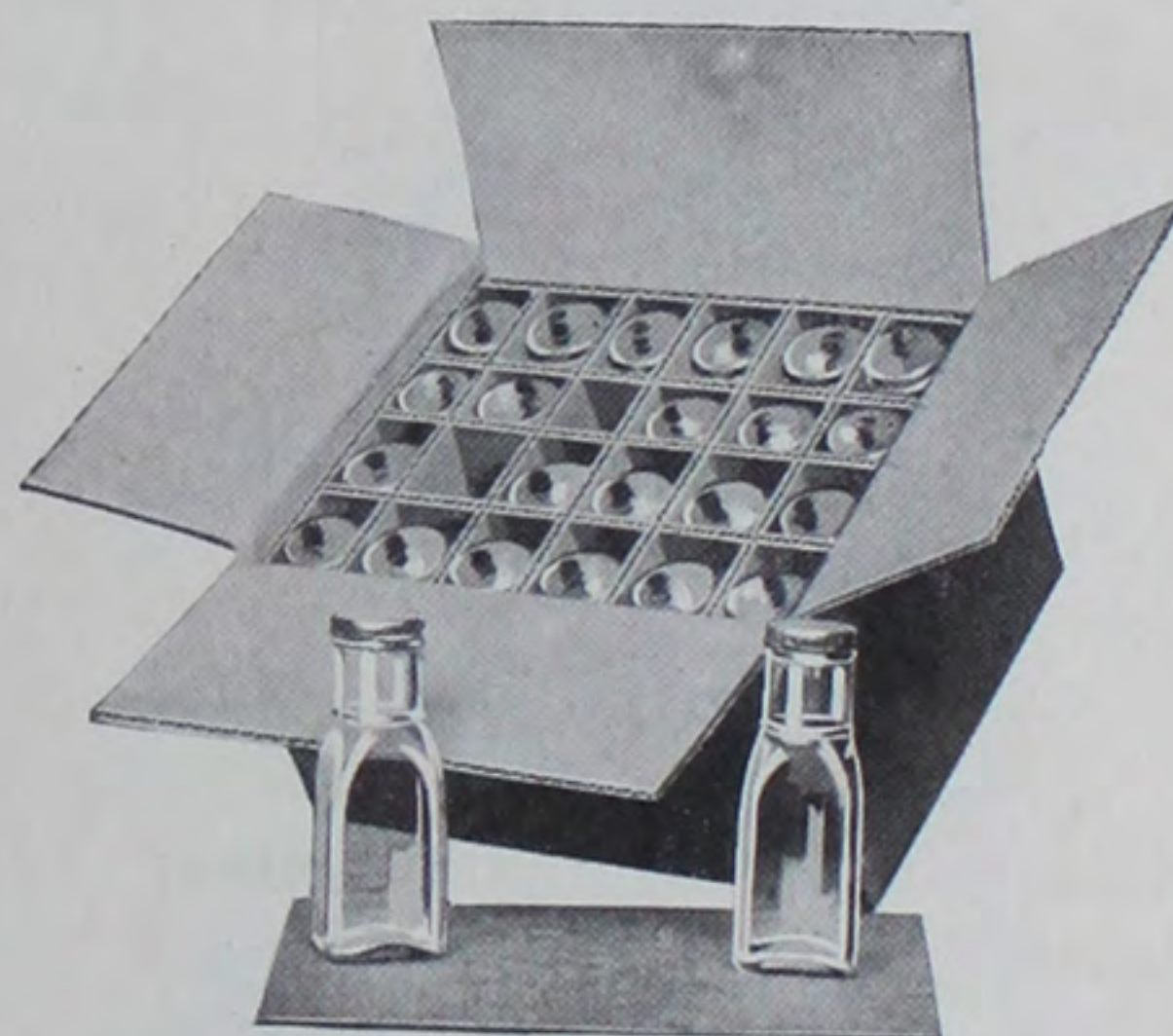

*Corrugated Reshipping Box
for Horse Radish*

Illinois Glass Company



Horse Radish Bottles



CALIFORNIA PET HORSE-RADISH

Mould No.	Size	Quantity per Crate	Weight per Gross
S-32	6 oz.	1½ gro.	90 lbs.



CALIFORNIA PET HORSE-RADISH

Mould No.	Size	Quantity per Crate	Weight per Gross
J-60	5½ oz.	1½ gro.	90 lbs.
U-12-X	5½ oz.	1½ gro.	90 lbs.
843	6 oz.	1½ gro.	90 lbs.



PET HORSE-RADISH

Mould No.	Size	Quantity per Crate	Weight per Gross
F-72	5 oz.	1½ gro.	80 lbs.
A-33	6 oz.	1½ gro.	90 lbs.

Horse Radish Bottles



ROUND HORSE-RADISH

Mould No.	Size	Quantity per Crate	Weight per Gross
U-9-X	5 oz.	2 gro.	70 lbs.



ROUND HORSE-RADISH

Mould No.	Size	Quantity per Crate	Weight per Gross
C-64	5 oz.	2 gro.	70 lbs.



ROUND HORSE-RADISH

Mould No.	Size	Quantity per Crate	Weight per Gross
793	5 oz.	2 gro.	70 lbs.

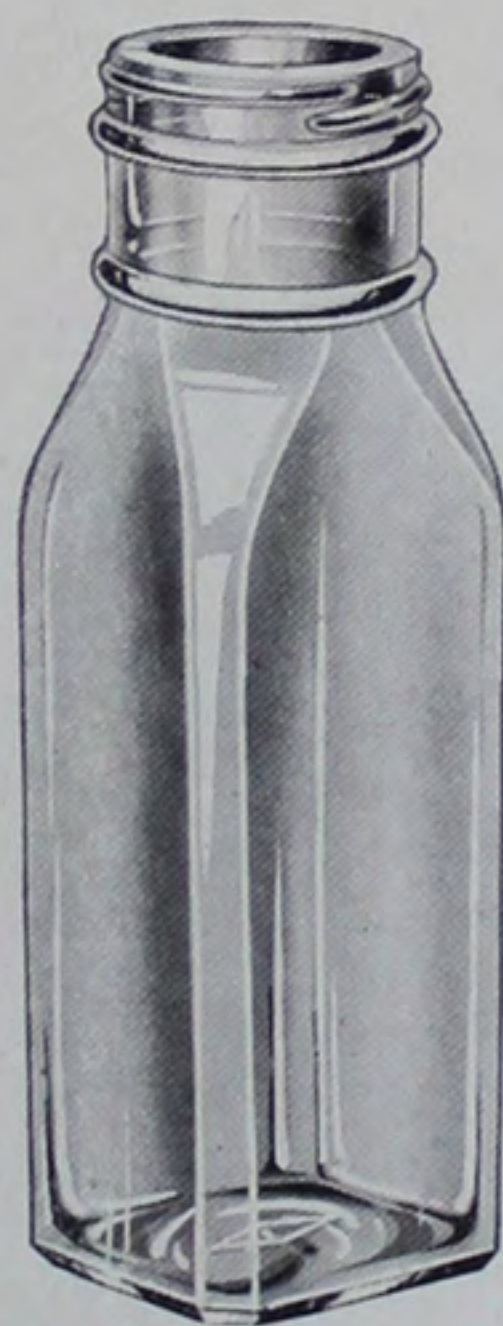

OBLONG HORSE-RADISH

Mould No.	Size	Quantity per Crate	Weight per Gross
D-18	8 oz.	1 gro.	105 lbs.

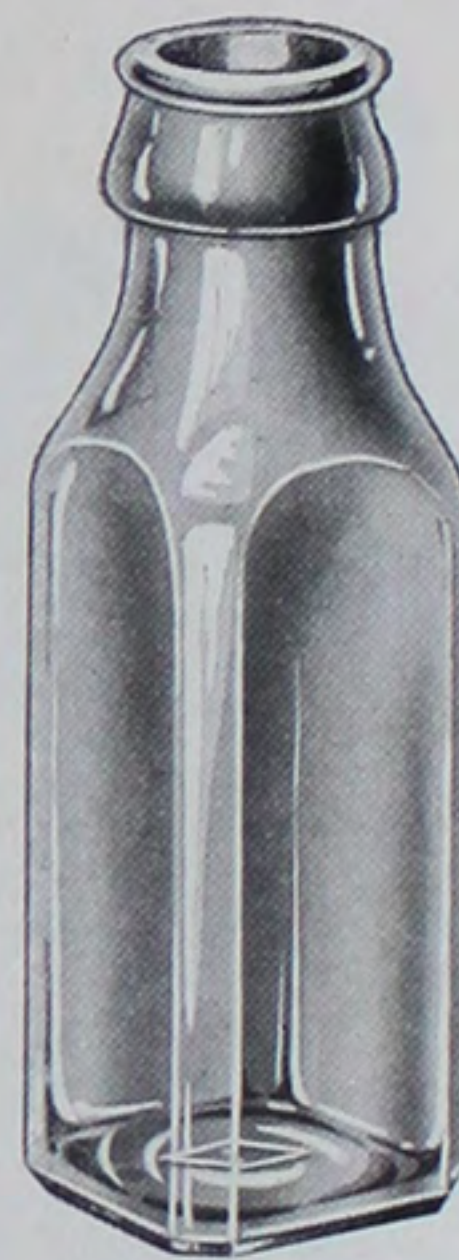

SQUARE HORSE-RADISH

Mould No.	Size	Quantity per Crate	Weight per Gross
N-47	6 oz.	1½ gro.	90 lbs.



Horse Radish Bottles



DECAGON
HORSE-RADISH

Mould No.	Size	Quantity per Crate	Weight per Gross
B-89	6 oz.	1½ gro.	90 lbs.

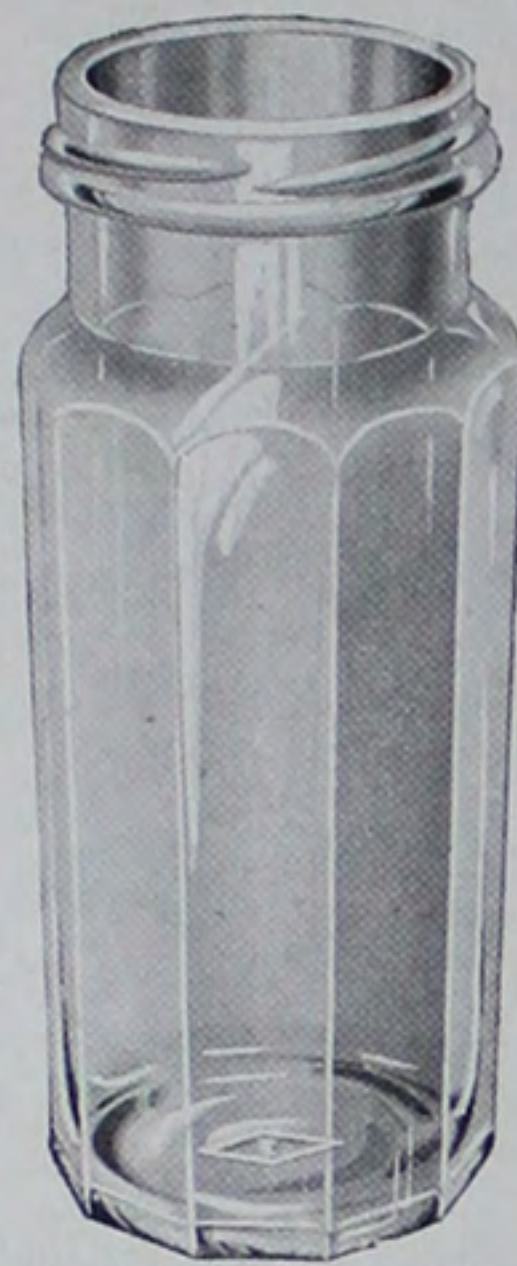

PANELED
HORSE-RADISH

Mould No.	Size	Quantity per Crate	Weight per Gross
F-34	6 oz.	1½ gro.	90 lbs.



TALL OCTAGON
HORSE-RADISH

Mould No.	Size	Quantity per Crate	Weight per Gross
N-49	6 oz.	1½ gro.	90 lbs.

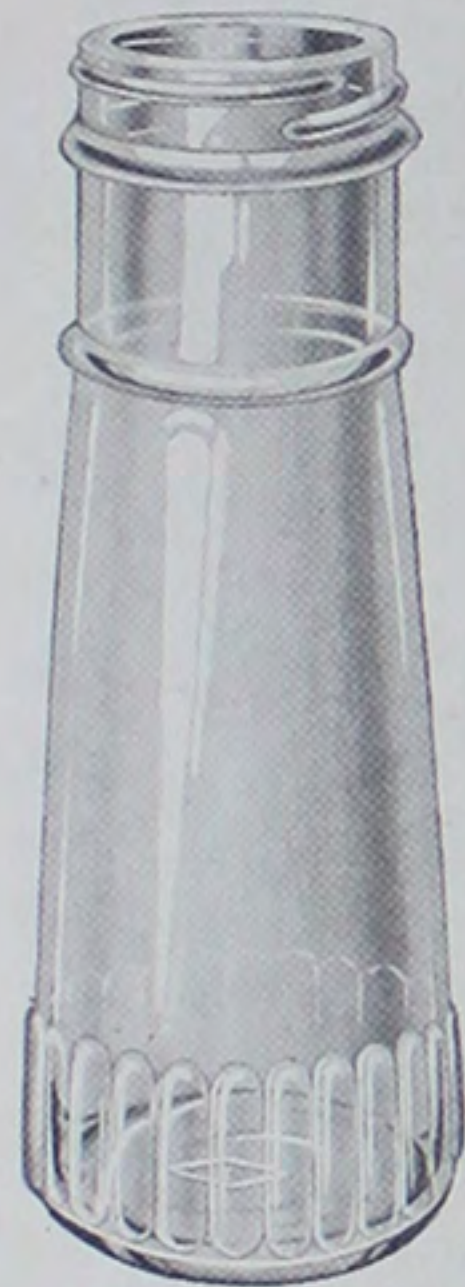

TAPER FLUTED HORSE-RADISH

Mould No.	Size	Quantity per Crate	Weight per Gross
F-27	6 oz.	1½ gro.	90 lbs.



SQUAT OCTAGON HORSE-RADISH

Mould No.	Size	Quantity per Crate	Weight per Gross
N-46	6 oz.	1½ gro.	80 lbs.

Mustard Jars



AMONG the Mustard Packages listed in this section are many that are recognized as standard throughout the country.

In selecting a package, the manufacturer entering this field may well consider the Mason, Preserve and Pickle jars in addition to those expressly listed for mustard.

Illustrations of two of our standard wood and corrugated reshipping cases are shown below.



UNION MUSTARD

Mould No.	Size	Quantity per Crate	Weight per Gross
805	4 oz.	2 gro.	58 lbs.

TAPER MUSTARD

Mould No.	Size	Quantity per Crate	Weight per Gross
V-29-X	6 oz.	2 gro.	80 lbs.

Samples gladly furnished on request.



Wood Reshipping Case for Mustard

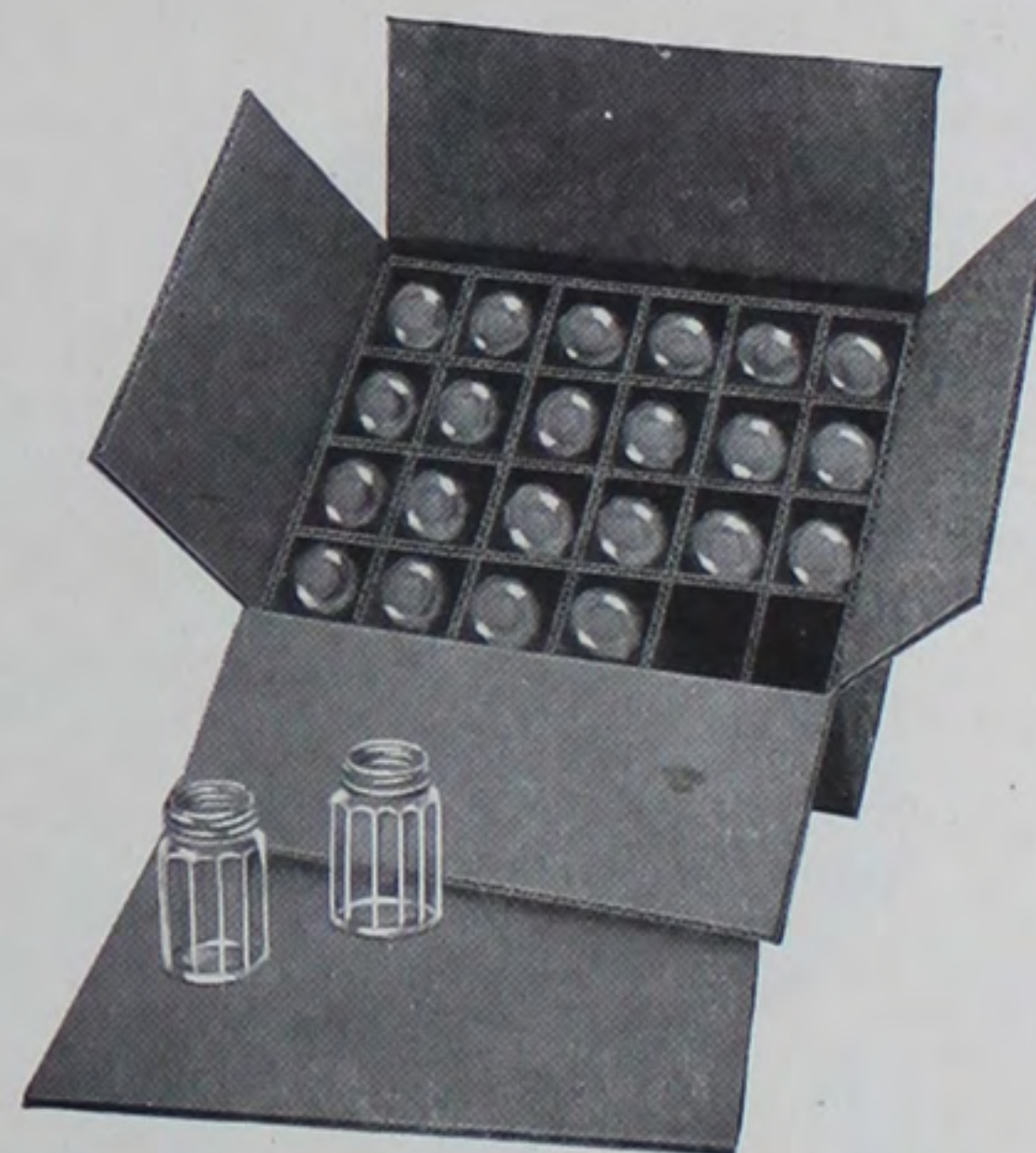

Corrugated Reshipping Box for Mustard

Mustard Jars



TAPER MUSTARDS

Mould No.	Size	Quantity per Crate	Weight per Gross
L-87	6 oz.	2 gro.	80 lbs.
L-88	8 oz.	1½ gro.	95 lbs.

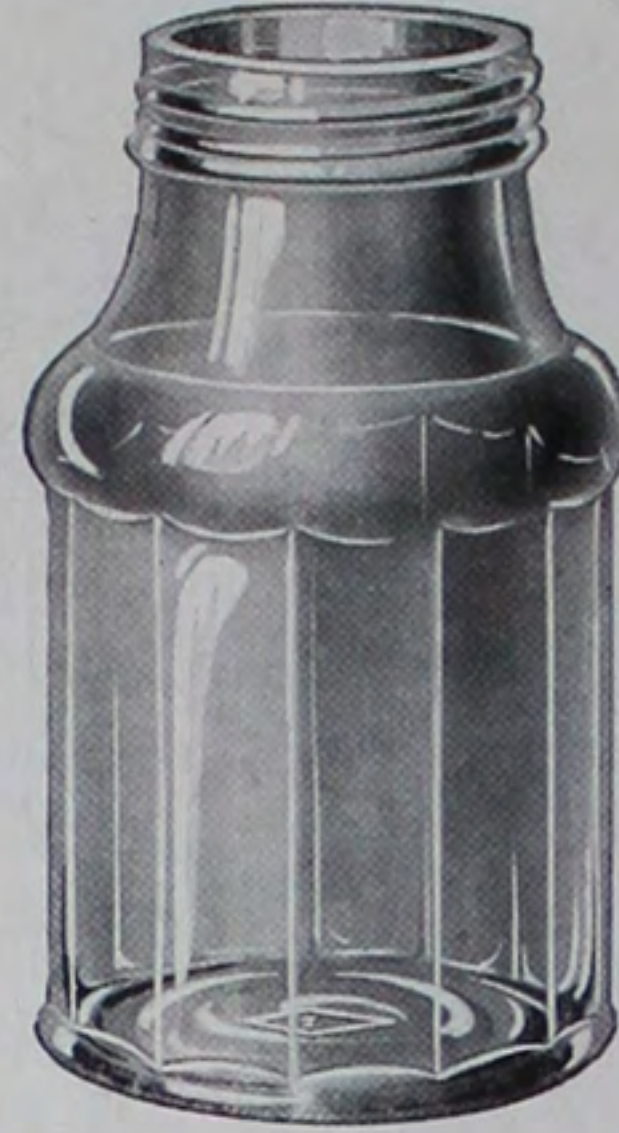

ROUND FLUTED MUSTARD

Mould No.	Size	Quantity per Crate	Weight per Gross
N-16-X	8 oz.	1½ gro.	95 lbs.

Permit us to supply samples of the bottles in which you are interested.



SQUAT OCTAGON MUSTARD

Mould No.	Size	Quantity per Crate	Weight per Gross
N-43-X	8 oz.	1½ gro.	95 lbs.



SQUAT OCTAGON MUSTARD

Mould No.	Size	Quantity per Crate	Weight per Gross
M-61	8 oz.	1½ gro.	95 lbs.

Mustard Jars



FLUTED MUSTARD

Mould No.	Size	Quantity per Crate	Weight per Gross
N-41-X	8 oz.	1½ gro.	95 lbs.

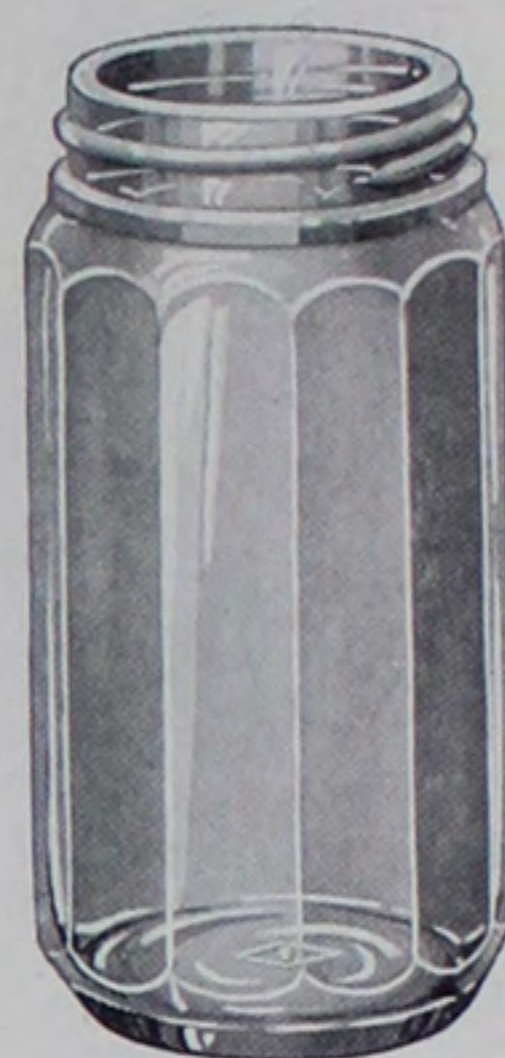

FLUTED MUSTARD

Mould No.	Size	Quantity per Crate	Weight per Gross
O-77-X	6 oz.	1½ gro.	80 lbs.



SQUARE MUSTARD

Mould No.	Size	Quantity per Crate	Weight per Gross
D-34	8 oz.	1½ gro.	95 lbs.



SQUAT SQUARE MUSTARD

Mould No.	Size	Quantity per Crate	Weight per Gross
U-82-X	8 oz.	1½ gro.	95 lbs.

Mustard Jars



ROUND TAPER MUSTARDS

Mould No.	Size	Quantity per Crate	Weight per Gross
J-34	5½ oz.	1½ gro.	80 lbs.
G-67	7 oz.	1½ gro.	90 lbs.
B-43	8 oz.	1½ gro.	95 lbs.
J-91	8 oz.	1½ gro.	95 lbs.

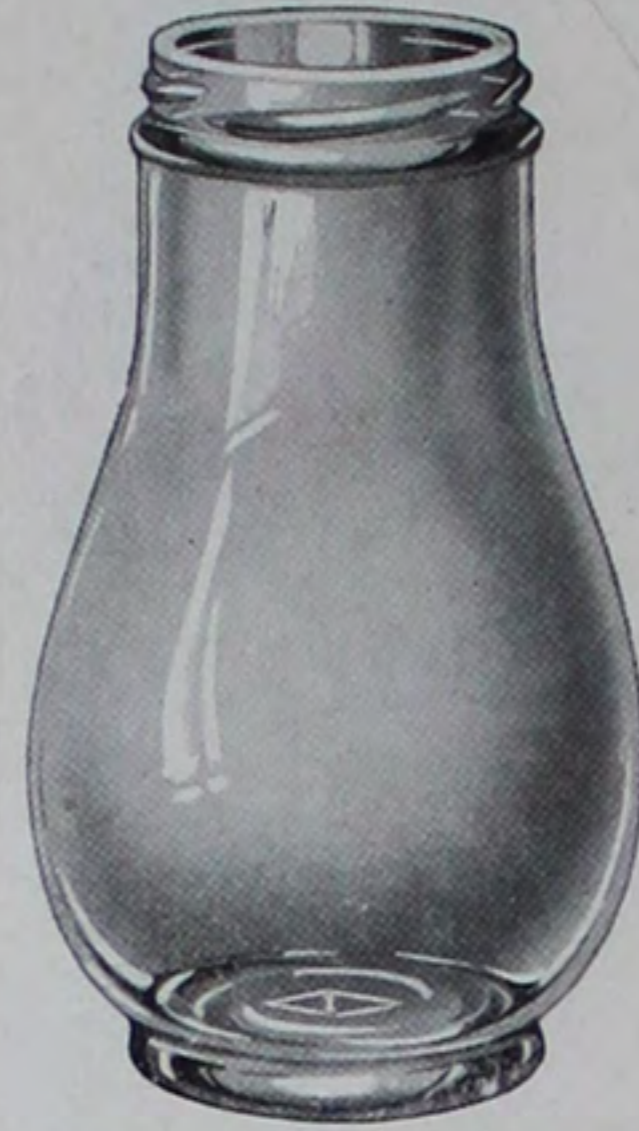

PEAR SHAPED MUSTARDS

Mould No.	Size	Quantity per Crate	Weight per Gross
C-32	5 oz.	1½ gro.	70 lbs.
818	6 oz.	1½ gro.	80 lbs.

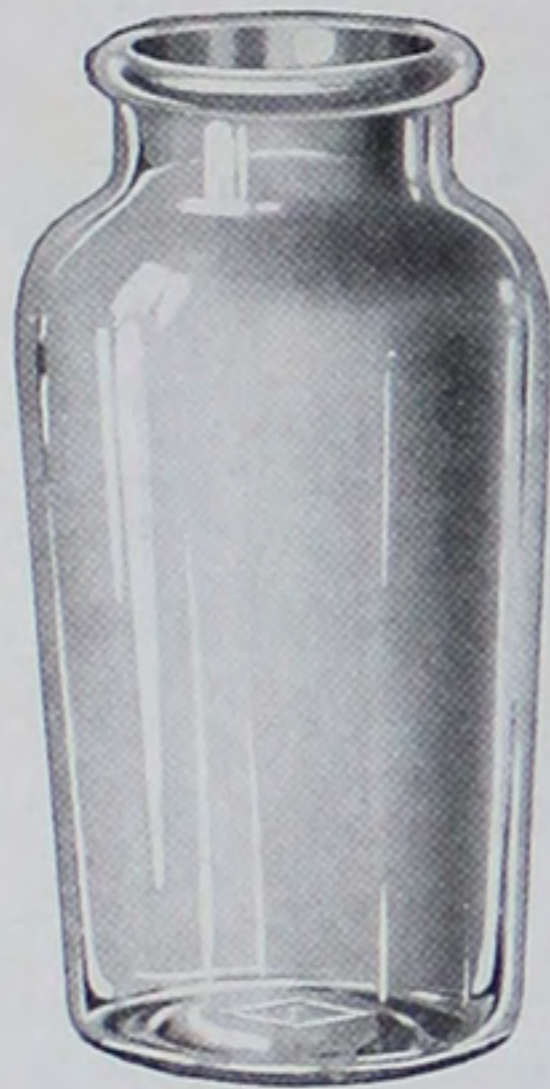

VASE SHAPED MUSTARDS

Mould No.	Size	Quantity per Crate	Weight per Gross
V-8-X	5 oz.	2 gro.	70 lbs.
O-7	7 oz.	1½ gro.	90 lbs.



TAPER MUSTARD

Mould No.	Size	Quantity per Crate	Weight per Gross
V-31-X	8 oz.	1½ gro.	95 lbs.

Mustard Jars

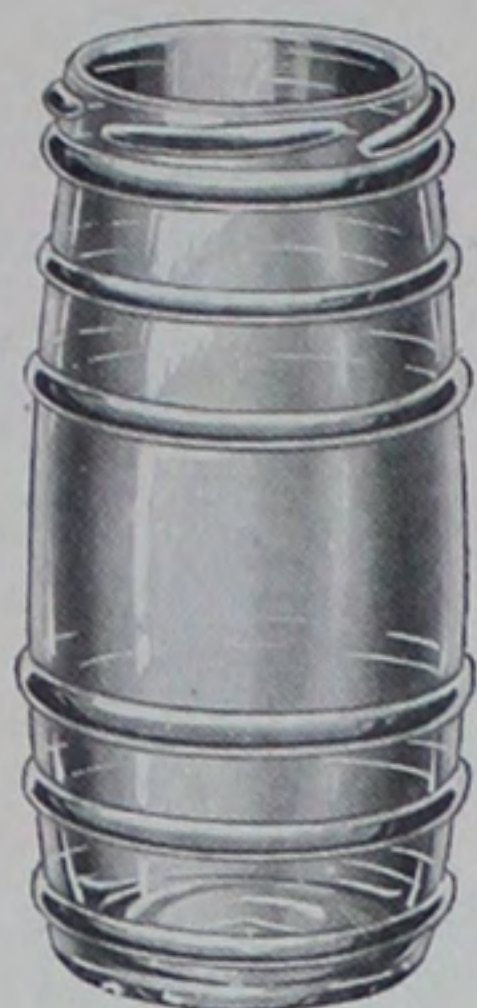

BARREL MUSTARD

Mould No.	Size	Quantity per Crate	Weight per Gross
N-74-X	4 oz.	2 gro.	58 lbs.



ST. LOUIS MUSTARDS

Mould No.	Size	Quantity per Crate	Weight per Gross
864	4 oz.	2 gro.	58 lbs.
498	4 oz.	2 gro.	58 lbs.

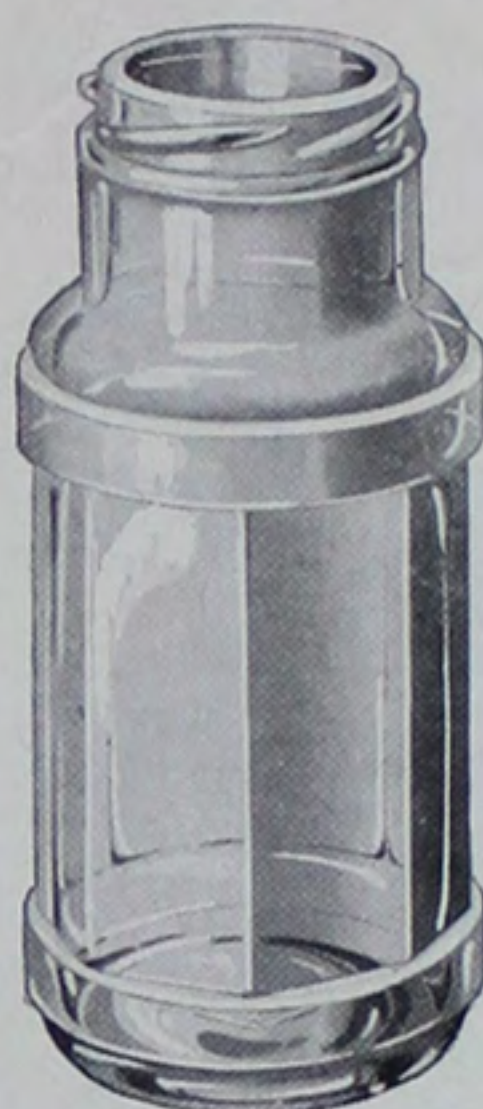

FLUTED MUSTARD

Mould No.	Size	Quantity per Crate	Weight per Gross
J-70	6 oz.	1½ gro.	80 lbs.



BARREL MUSTARD

Mould No.	Size	Quantity per Crate	Weight per Gross
817	3 oz.	3 gro.	48 lbs.



ST. LOUIS MUSTARD

Mould No.	Size	Quantity per Crate	Weight per Gross
J-69	3 oz.	3 gro.	48 lbs.



Chows and Relishes



ROUND FLUTED CHOW

Mould No.	Size	Quantity per Crate	Weight per Gross
O-22-X	13 oz.	1 gro.	120 lbs.

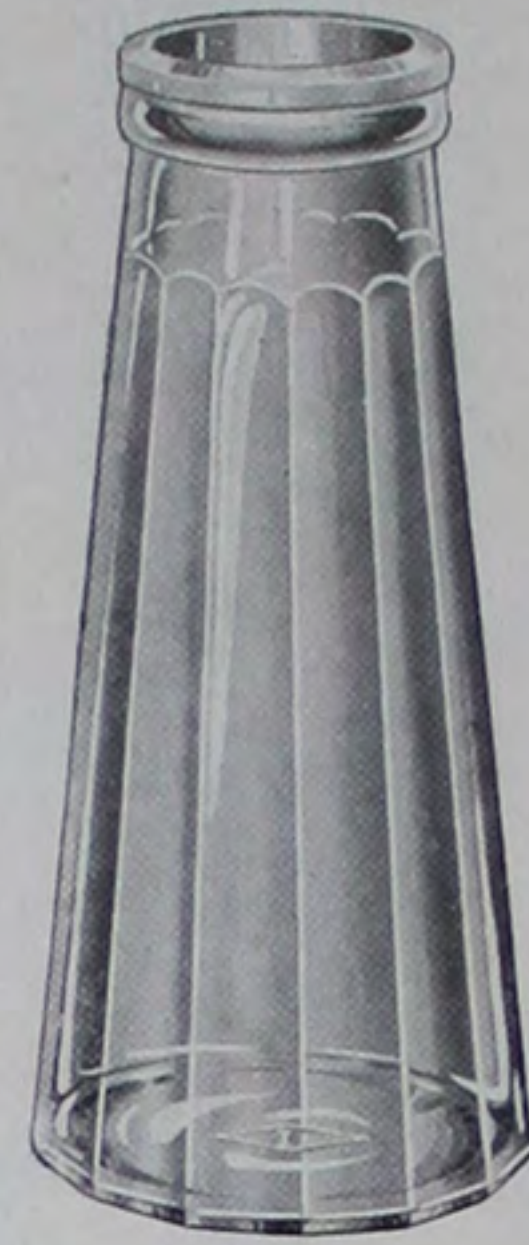

TAPER FLUTED RELISH

Mould No.	Size	Quantity per Crate	Weight per Gross
R-25	7 oz.	1½ gro.	100 lbs.

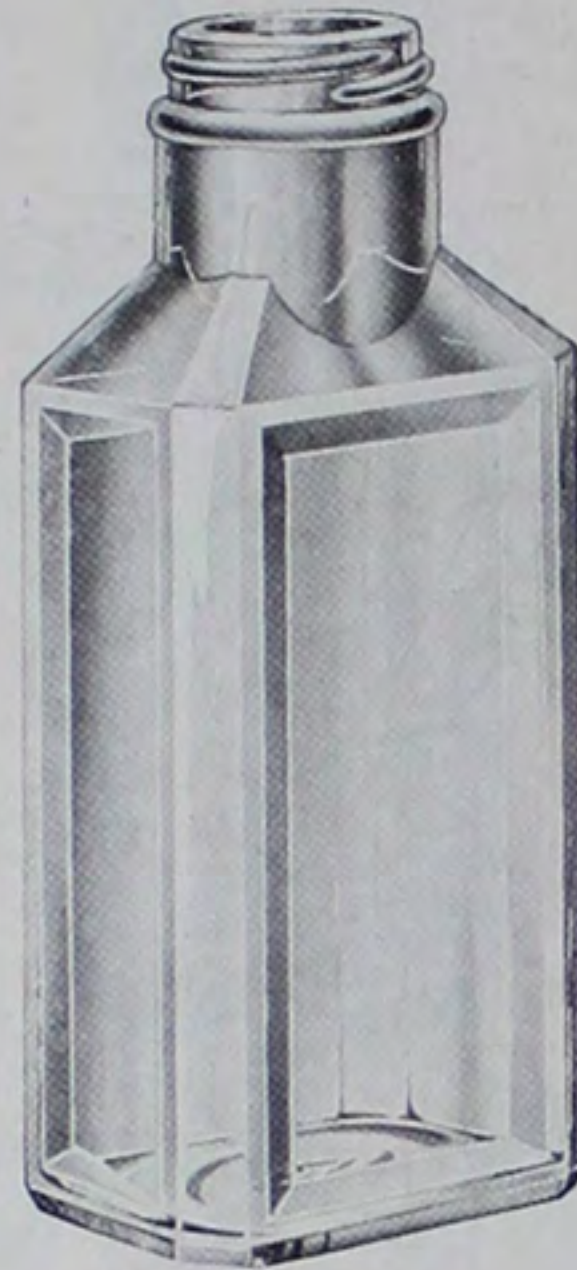

CHILI POWDERS

Mould No.	Size	Quantity per Crate	Weight per Gross
893	2 oz.	3 gro.	37 lbs.
894	6 oz.	1½ gro.	80 lbs.



FLUTED CHOW

Mould No.	Size	Quantity per Crate	Weight per Gross
V-77-X	11 oz.	1 gro.	110 lbs.



FLUTED CHOW

Mould No.	Size	Quantity per Crate	Weight per Gross
V-76-X	7 oz.	1½ gro.	90 lbs.

Celery Salts and Spices



TALL OCTAGON SPICE

Mould No.	Size	Quantity per Crate	Weight per Gross
Q-7	1½ oz.	5 gro.	30 lbs.
Q-8	4⅞ oz.	2 gro.	55 lbs.



CELERY SALT

Mould No.	Size	Quantity per Crate	Weight per Gross
N-75-X	1½ oz.	3 gro.	46 lbs.



TALL SQUARE SPICE

Mould No.	Size	Quantity per Crate	Weight per Gross
Q-9	4 oz.	3 gro.	40 lbs.

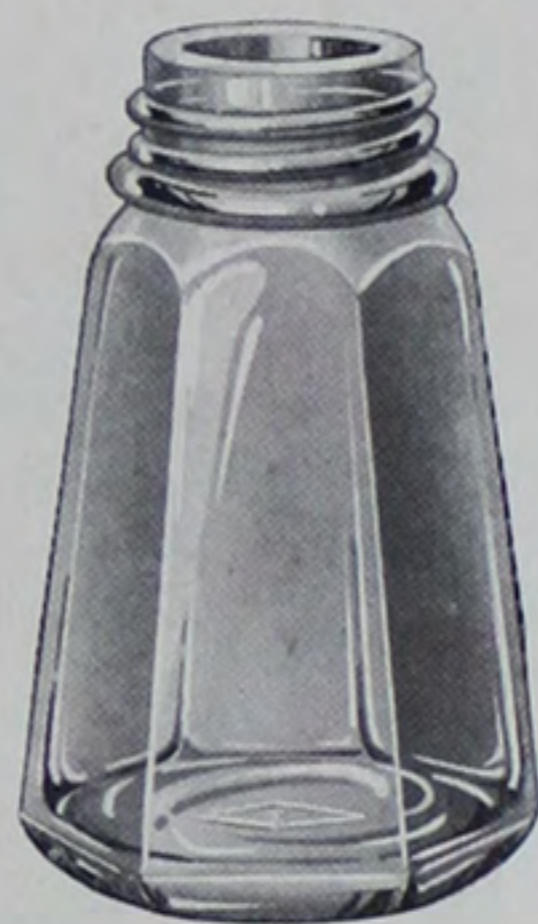

HEXAGONAL CELERY SALT

Mould No.	Size	Quantity per Crate	Weight per Gross
O-50-X	2 oz.	3 gro.	46 lbs.

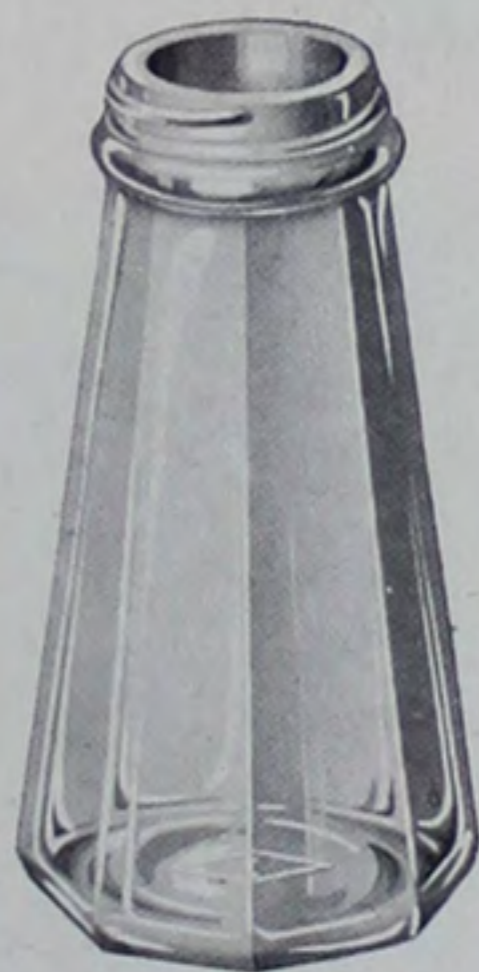

TAPER CELERY SALTS

Mould No.	Size	Quantity per Crate	Weight per Gross
O-12-X	2 oz.	3 gro.	46 lbs.
L-59	3 oz.	3 gro.	57 lbs.
61	3¼ oz.	3 gro.	67 lbs.
U-10-X	3½ oz.	3 gro.	67 lbs.



CELERY SALT

Mould No.	Size	Quantity per Crate	Weight per Gross
637	3 oz.	3 gro.	57 lbs.



Quart Oil Dispensing Jars and Gallon Oil Containers



QUART OIL DISPENSING JAR

Mould No.	Size	Quantity per Crate	Weight per Gross
407	1 qt.	½ gro.	195 lbs.

THE Quart Oil Dispensing Jar, here illustrated, is widely used by filling stations for dispensing motor lubricating oil, alcohol, etc. It is accurate in capacity, correctly graduated, and is made in a brilliant and clear flint glass.



No. 204 Oil Tank

“DIAMOND I” Gallon Oil Containers offer in addition to the inherent visibility and cleanliness of glass, the advantages of machine manufacture. They are accurate in all dimensions and fit properly in the holder and in the feeder connection.

The Gallon Containers shown on this page illustrate a few of the many styles of glass tanks we are now making for use on coal oil stoves. They are not, however, offered as stock items. Available in flint or green glass.



No. A-51 Oil Tank

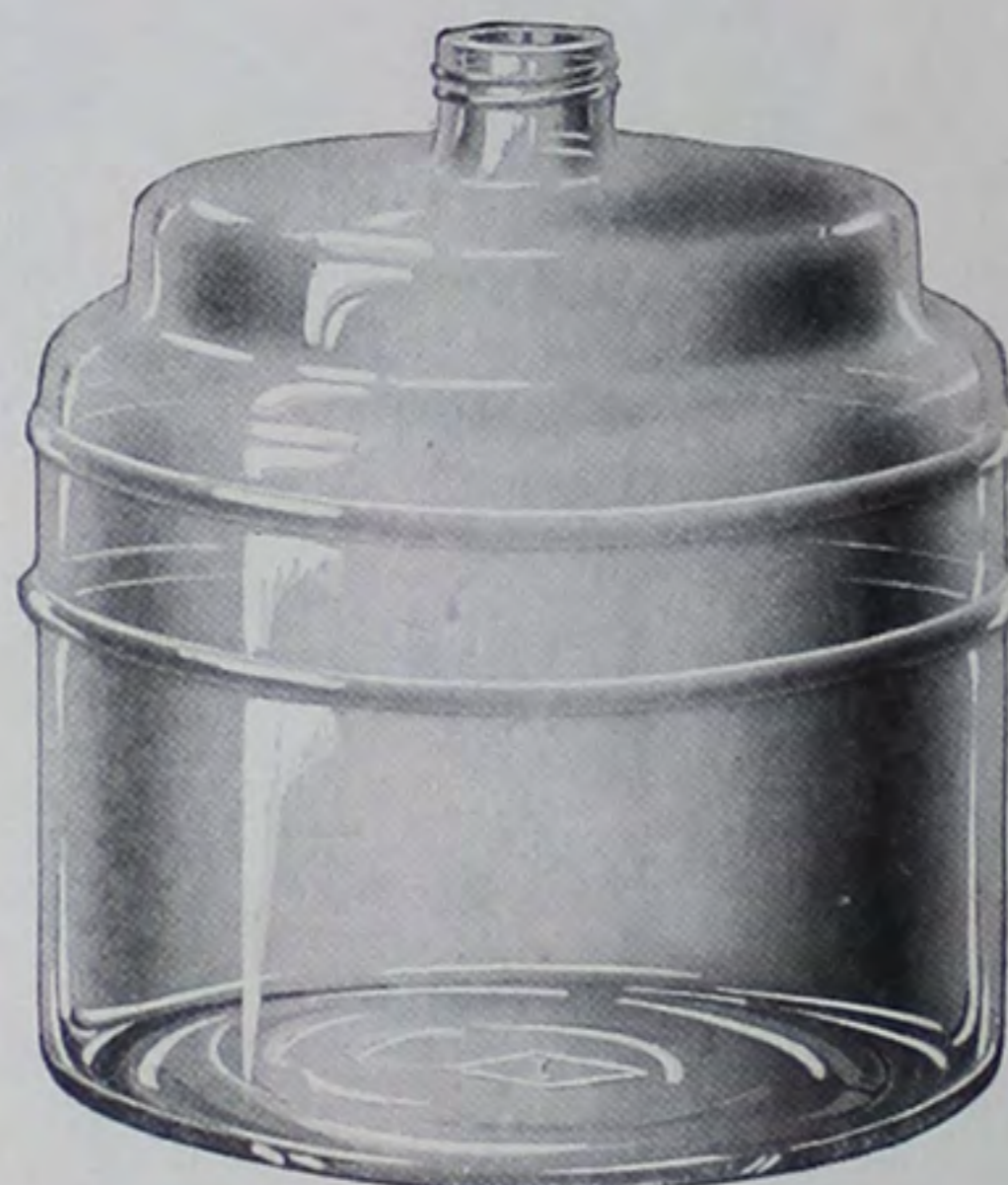

No. 553 Oil Tank



Paint and Shellac Jars

“DIAMOND I” Paint and Shellac Jars meet the package needs peculiar to Acid and Spirit Stains, Shellacs, and other paint products that discolor or otherwise deteriorate from contact with metal.

These jars are strong, accurate in capacity, and handle well in all types of filling, capping, and conveying machinery. Our Prief Finish, as illustrated on page 114, has proved particularly effective as a seal for these jars, especially where wax or oily products difficult to hold are under consideration.

“Diamond I” Paint and Shellac Jars are furnished in crates, or in wood or corrugated re-shipping cases, plain or printed, as preferred.



PAINT AND SHELLAC JARS

Mould No.	Size	Quantity per Crate	Weight per Gross
N-59-X	2 oz.	5 gro.	37 lbs.
N-60-X	4 oz.	3 gro.	58 lbs.
N-61-X	8 oz.	1½ gro.	95 lbs.
N-62-X	16 oz.	1 gro.	140 lbs.
N-63-X	32 oz.	½ gro.	195 lbs.

Your request for samples will have our prompt attention.

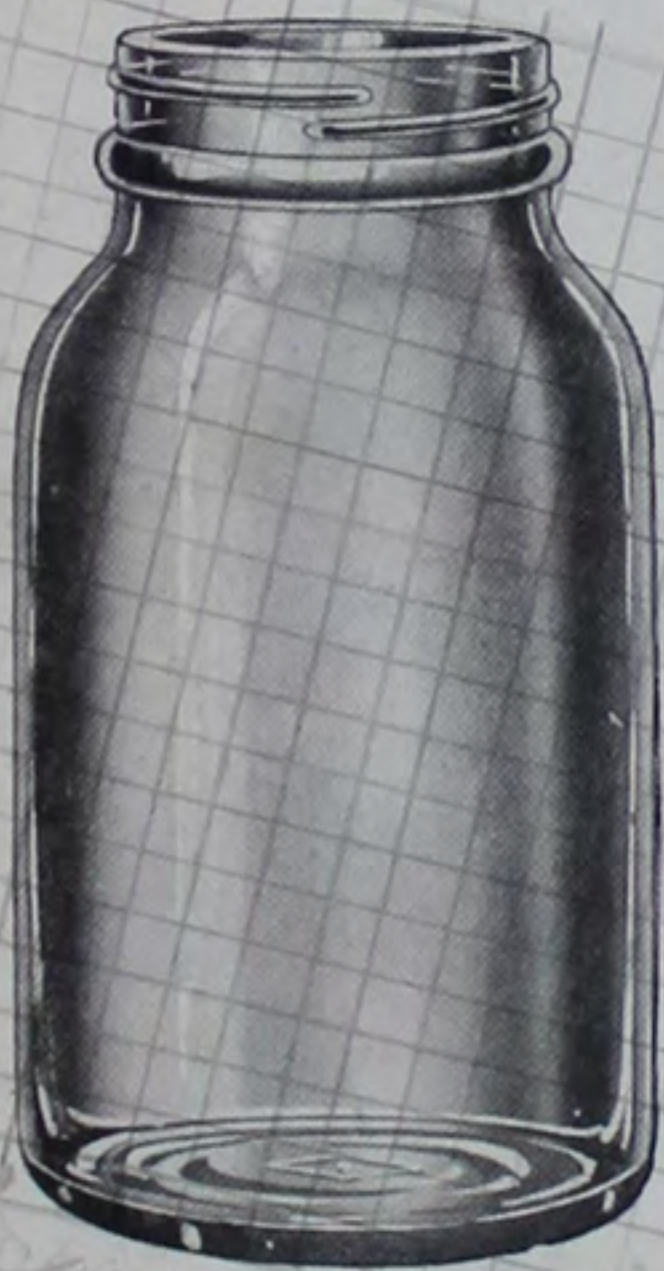

PAINT AND SHELLAC JARS

Mould No.	Size	Quantity per Crate	Weight per Gross
988	2 oz.	5 gro.	37 lbs.
989	4 oz.	3 gro.	58 lbs.
835	8 oz.	1½ gro.	95 lbs.
990	16 oz.	1 gro.	140 lbs.
991	32 oz.	½ gro.	195 lbs.

Polish Bottles



ROUND POLISH

Mould No.	Size	Quantity per Crate	Weight per Gross
K-2	3½ oz.	2 gro.	54 lbs.



ROUND POLISH

Mould No.	Size	Quantity per Crate	Weight per Gross
N-55-X	1½ oz.	5 gro.	28 lbs.



ROUND POLISHES

Mould No.	Size	Quantity per Crate	Weight per Gross
D-52	1 oz.	5 gro.	22 lbs.
K-48	3 oz.	3 gro.	45 lbs.
N-27-X	5 oz.	2 gro.	55 lbs.
N-34-X	8 oz.	1½ gro.	85 lbs.

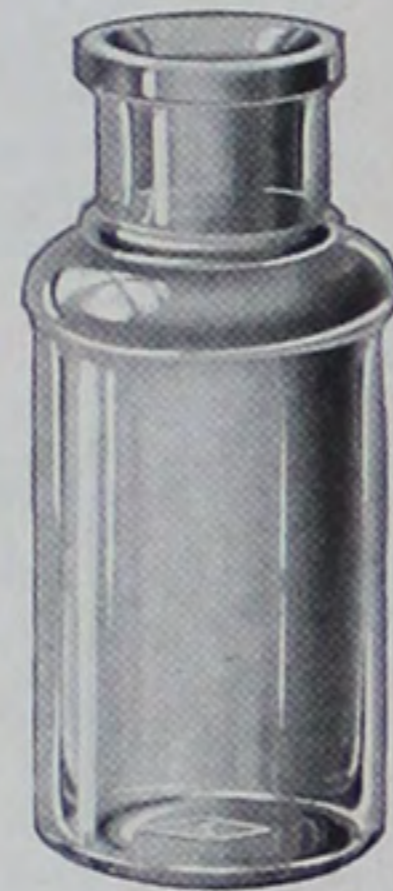

ROUND POLISH

Mould No.	Size	Quantity per Crate	Weight per Gross
N-85-X	2 oz.	3 gro.	35 lbs.



ROUND POLISHES

Mould No.	Size	Quantity per Crate	Weight per Gross
N-91-L	2 oz.	3 gro.	35 lbs.
U-49-X	2 oz.	3 gro.	35 lbs.
911	5 oz.	2 gro.	55 lbs.



ROUND POLISH

Mould No.	Size	Quantity per Crate	Weight per Gross
K-3	2½ oz.	3 gro.	45 lbs.

Note: For automobile and furniture polish ovals refer to page 41.

Polish Bottles



ROUND DYE

Mould No.	Size	Quantity per Crate	Weight per Gross
T-210	2½ oz.	3 gro.	35 lbs.
G-22	2½ oz.	3 gro.	35 lbs.

Note: G-22 has capacity lettering on shoulder.



ROUND POLISH

Mould No.	Size	Quantity per Crate	Weight per Gross
H-14	1½ oz.	5 gro.	28 lbs.



ROUND POLISH

Mould No.	Size	Quantity per Crate	Weight per Gross
U-37-X	32 oz.	½ gro.	275 lbs.

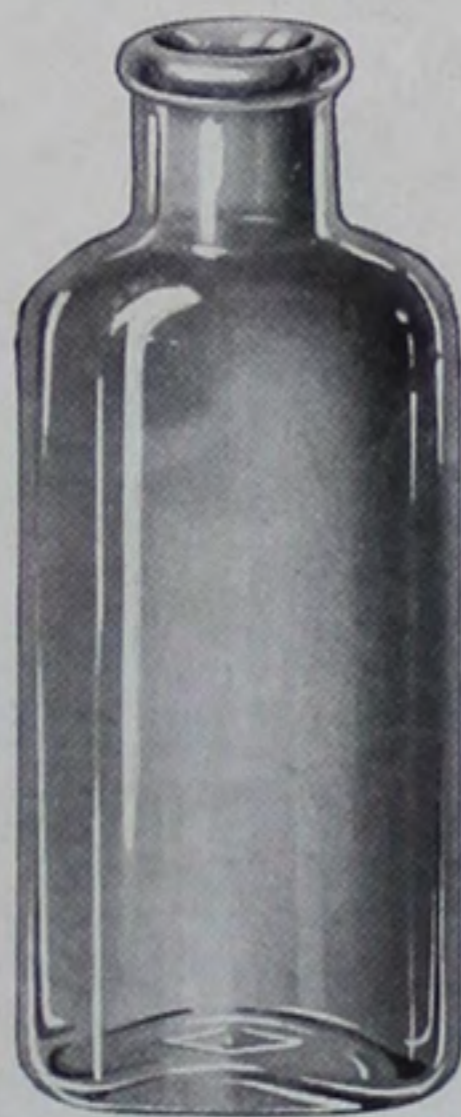

OVAL POLISHES

Mould No.	Size	Quantity per Crate	Weight per Gross
U-53-X	2 oz.	5 gro.	35 lbs.
U-89-X	3¼ oz.	2 gro.	60 lbs.
O-47-X	3½ oz.	2 gro.	60 lbs.

Note: U-89-X has a Ball Ring at the base of the neck.



ROUND POLISHES

Mould No.	Size	Quantity per Crate	Weight per Gross
766	2 oz.	5 gro.	35 lbs.
806	8 oz.	1½ gro.	85 lbs.

Polish Bottles



SQUARE POLISHES

Mould No.	Size	Quantity per Crate	Weight per Gross
N-54-X	3½ oz.	2 gro.	55 lbs.
U-7-X	4 oz.	2 gro.	60 lbs.



SQUARE POLISHES

Mould No.	Size	Quantity per Crate	Weight per Gross
L-52	3 oz.	2 gro.	50 lbs.
U-75-X	3¼ oz.	2 gro.	55 lbs.
888	3½ oz.	2 gro.	60 lbs.



SQUARE POLISH

Mould No.	Size	Quantity per Crate	Weight per Gross
N-86-X	2 oz.	3 gro.	40 lbs.



PANEL BLAKE POLISH

Mould No.	Size	Quantity per Crate	Weight per Gross
2262	1½ oz.	3 gro.	35 lbs.
M-67	2¾ oz.	2 gro.	55 lbs.

Note: Bottle Number M-67, illustrated, is a one panel bottle, while bottle Number 2262 has three panels.

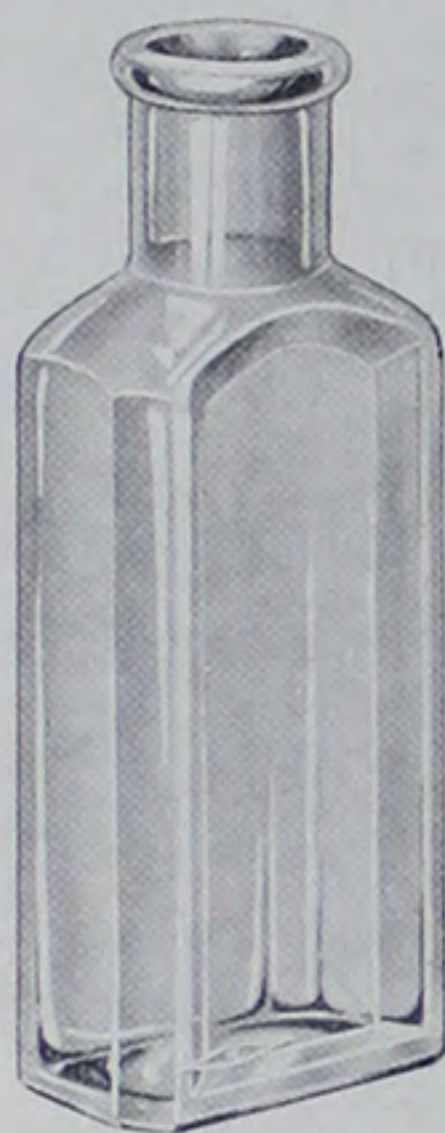

PANEL POLISH

Mould No.	Size	Quantity per Crate	Weight per Gross
H-69	2½ oz.	3 gro.	45 lbs.
975	3½ oz.	2 gro.	75 lbs.



OBLONG PANELED POLISH

Mould No.	Size	Quantity per Crate	Weight per Gross
F-81	2½ oz.	2 gro.	60 lbs.

Inks and Pastes

CYLINDER INKS

Mould No.	Size	Quantity per Crate	Weight per Gross
G-31	8 oz.	1½ gro.	90 lbs.
G-32	16 oz.	1 gro.	150 lbs.
G-33	32 oz.	½ gro.	250 lbs.



We are always glad to supply samples on request.

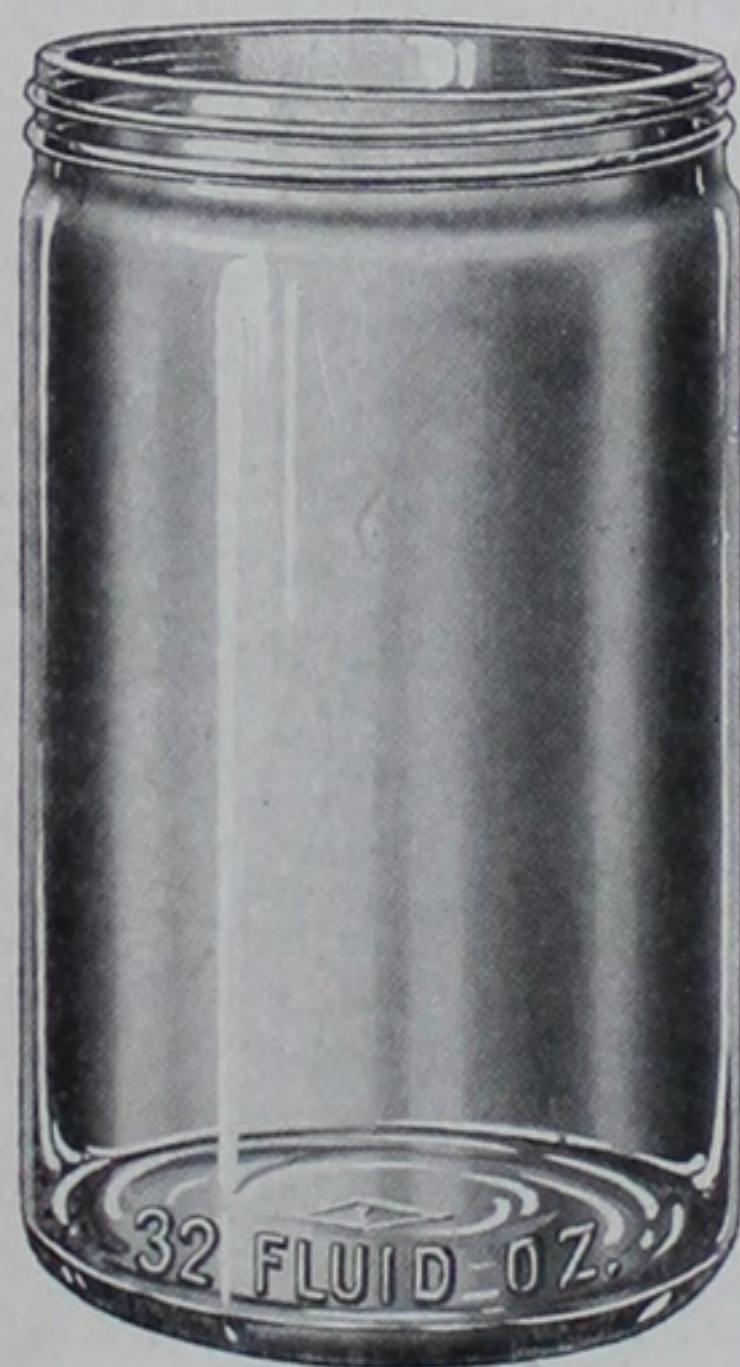

ROUND WIDE MOUTH PASTE JARS

Mould No.	Size	Quantity per Crate	Weight per Gross
W-14-X	16 oz.	1 gro.	135 lbs.
W-15-X	32 oz.	½ gro.	190 lbs.

Illinois Glass Company

Inks and Pastes



ROUND INK

Mould No.	Size	Quantity per Crate	Weight per Gross
U-51-X	2 oz.	3 gro.	35 lbs.



SQUARE INK

Mould No.	Size	Quantity per Crate	Weight per Gross
T-263	2 oz.	5 gro.	40 lbs.



CYLINDER INKS

Mould No.	Size	Quantity per Crate	Weight per Gross
Q-23	1 oz.	5 gro.	28 lbs.
F-65	1½ oz.	3 gro.	35 lbs.
741	2 oz.	3 gro.	35 lbs.
O-73-X	2 oz.	3 gro.	35 lbs.



SQUARE INK

Mould No.	Size	Quantity per Crate	Weight per Gross
O-75-X	2 oz.	3 gro.	40 lbs.

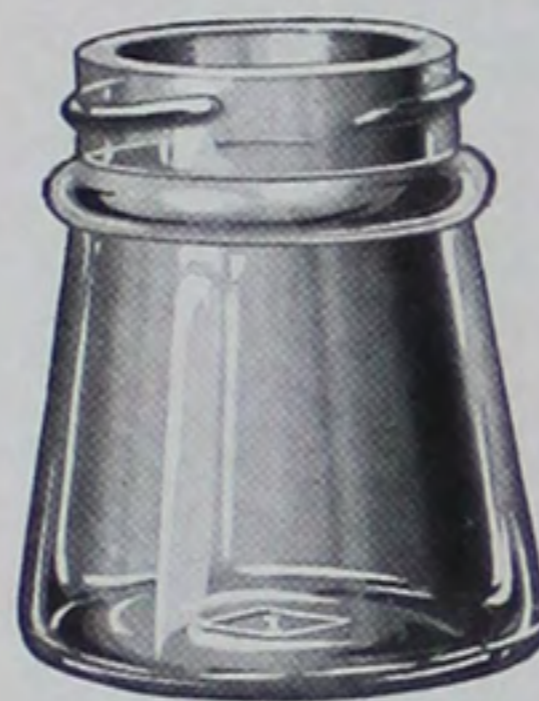

CONE PASTE

Mould No.	Size	Quantity per Crate	Weight per Gross
F-66	1½ oz.	5 gro.	40 lbs.

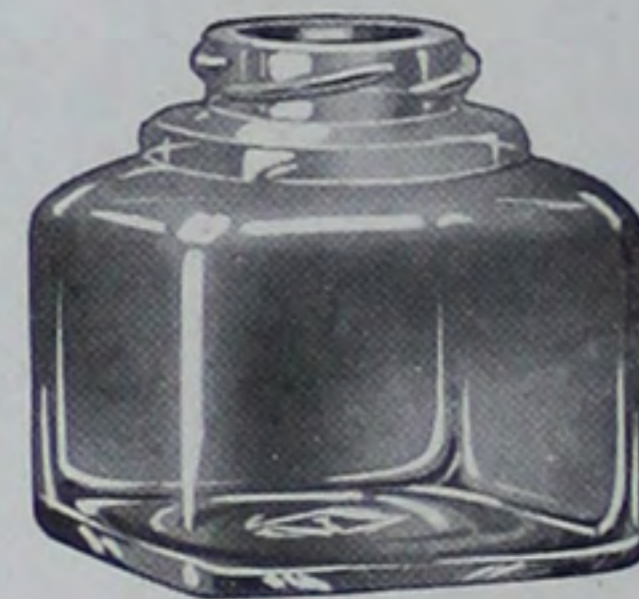

SQUARE INKS

Mould No.	Size	Quantity per Crate	Weight per Gross
G-41	2 oz.	3 gro.	40 lbs.
N-3-X	2 oz.	3 gro.	40 lbs.
O-72-X	2 oz.	3 gro.	40 lbs.

Note: O-72-X is taller than the bottle illustrated.

Bluing Bottles

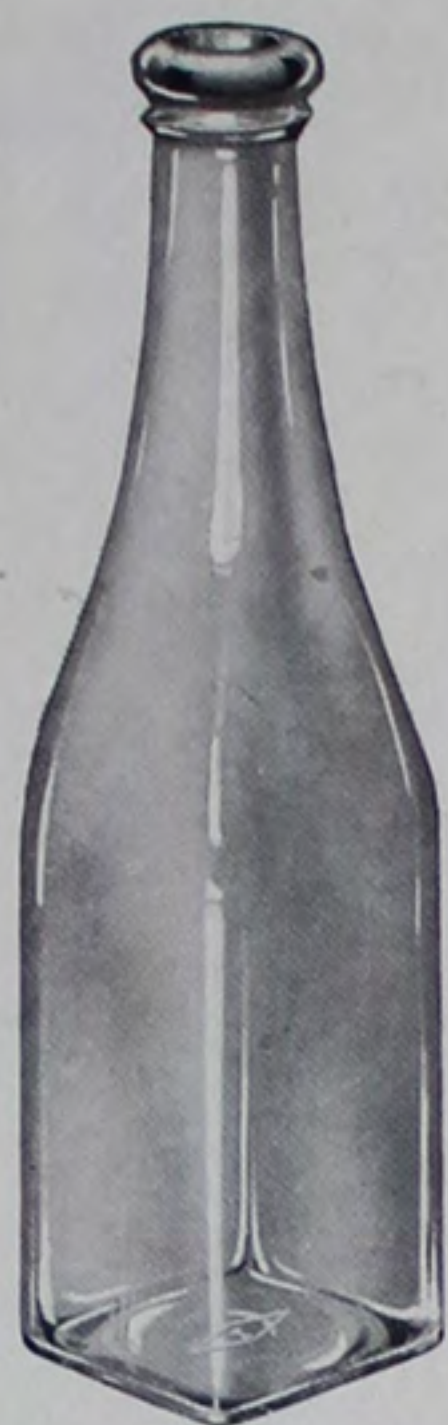

TAPER BLUING

Mould No.	Size	Quantity per Crate	Weight per Gross
D-16	6 oz.	2 gro.	70 lbs.



ROUND TAPER BLUINGS

Mould No.	Size	Quantity per Crate	Weight per Gross
R-82	4 oz.	2 gro.	50 lbs.
R-83	8 oz.	1½ gro.	90 lbs.



ROUND BLUINGS

Mould No.	Size	Quantity per Crate	Weight per Gross
150	10 oz.	1 gro.	90 lbs.
563	10 oz.	1 gro.	90 lbs.



BLUING OVALS

Mould No.	Size	Quantity per Crate	Weight per Gross
B-78	5 oz.	2 gro.	60 lbs.
701	9 oz.	1½ gro.	90 lbs.



BLUING OVALS

Mould No.	Size	Quantity per Crate	Weight per Gross
10	3 oz.	3 gro.	40 lbs.
C-3	4 oz.	3 gro.	50 lbs.
D-14	5 oz.	2 gro.	60 lbs.
236	6 oz.	2 gro.	70 lbs.
399	12 oz.	1 gro.	120 lbs.

Ammonia Ovals



AMMONIA OVALS

Mould No.	Size	Quantity per Crate	Weight per Gross
V-39-X	10 oz.	1 gro.	110 lbs.
K-31	10 oz.	1 gro.	110 lbs.
H-98	12 oz.	1 gro.	120 lbs.
U-15-X	32 oz.	½ gro.	250 lbs.

Samples gladly furnished on request

AMMONIA OVALS

Mould No.	Size	Quantity per Crate	Weight per Gross
2136-X	5 oz.	2 gro.	60 lbs.
2142-X	6 oz.	1½ gro.	70 lbs.
H-88	10 oz.	1 gro.	110 lbs.
N-15-X	16 oz.	1 gro.	150 lbs.
N-22-X	32 oz.	½ gro.	250 lbs.
O-94-X	32 oz.	½ gro.	250 lbs.

Note: O-94-X is much thicker and slightly shorter than the bottle illustrated.

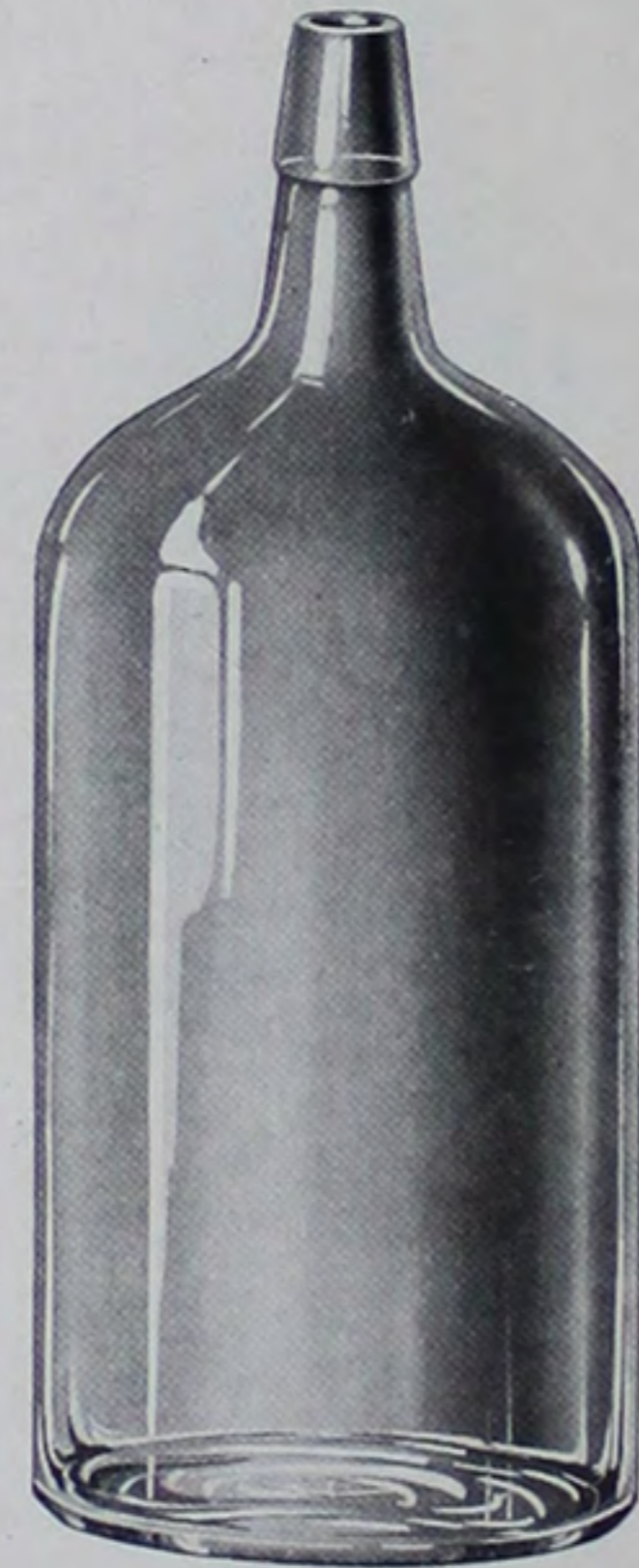



STANDARD BRANDIES

Mould No.	Size	Quantity per Crate	Weight per Gross
277	8 to gal.	1 gro.	150 lbs.
185	6 to gal.	1/2 gro.	200 lbs.
F-95	24 oz.	1/2 gro.	250 lbs.
S-19	25 oz.	1/2 gro.	250 lbs.
9	5 to gal.	1/2 gro.	220 lbs.
30	31 oz.	1/2 gro.	250 lbs.
7	4 to gal.	1/2 gro.	250 lbs.
M-72	34 oz.	5/12 gro.	300 lbs.

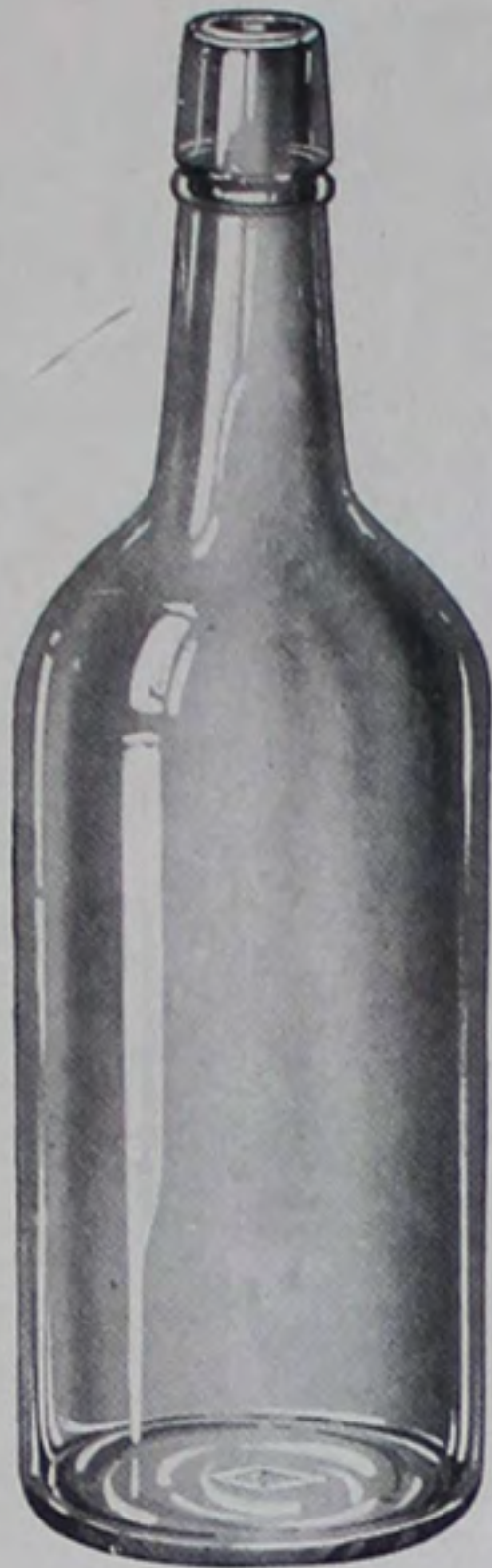

Standard Brandy

DANDY FLASKS, BRANDY AND GLASS STOPPER FINISH

Mould No.	Size	Quantity per Crate	Weight per Gross
P-6	5 1/2 oz.	1 1/2 gro.	70 lbs.
174	6 oz.	1 gro.	70 lbs.
53	7 oz.	1 gro.	85 lbs.
105	7 1/2 oz.	1 gro.	90 lbs.
447	8 oz.	1 gro.	90 lbs.
28	8 oz.	1 gro.	90 lbs.
175	12 oz.	1/2 gro.	120 lbs.
54	14 oz.	1/2 gro.	140 lbs.
106	15 1/2 oz.	1/2 gro.	150 lbs.
448	16 oz.	1/2 gro.	150 lbs.
29	16 oz.	1/2 gro.	150 lbs.
800	32 oz.	1/2 gro.	250 lbs.



Dandy Flask

MINIATURE BRANDIES

Mould No.	Size	Quantity per Crate	Weight per Gross
746	1/10 pt.	5 gro.	25 lbs.
764	1 1/2 oz.	5 gro.	25 lbs.
S-10	2 oz.	5 gro.	30 lbs.



Miniature Brandy
746



Miniature Brandy
764

MINIATURE FLASK

Mould No.	Size	Quantity per Crate	Weight per Gross
A-77	1/10 pt.	5 gro.	25 lbs.



Miniature Brandy
S-10



Miniature Flask



ALTON SQUARE BRANDY,
PANELED

Mould No.	Size	Quantity per Crate	Weight per Gross
943	10 oz.	1 gro.	110 lbs.



DIAMOND ANIS

Mould No.	Size	Quantity per Crate	Weight per Gross
Q-10	13 oz.	1/2 gro.	150 lbs.
M-87	29 oz.	1/2 gro.	275 lbs.



DECANTER

Mould No.	Size	Quantity per Crate	Weight per Gross
2044	24 oz.	1/2 gro.	250 lbs.



SCOTCH WHISKEY

Mould No.	Size	Quantity per Crate	Weight per Gross
D-98	24 oz.	1/2 gro.	250 lbs.



MINIATURE WHISKEY

Mould No.	Size	Quantity per Crate	Weight per Gross
S-27	2 oz.	5 gro.	30 lbs.



CHAMPAGNES

Mould No.	Size	Quantity per Crate	Weight per Gross
S-31	12 1/2 oz.	1 gro.	150 lbs.
P-33	25 oz.	1/2 gro.	275 lbs.

COGNACS

Mould No.	Size	Quantity per Crate	Weight per Gross
772	10 to gal.	1 gro.	140 lbs.
P-9	21½ oz.	½ gro.	225 lbs.
B-65	24 oz.	½ gro.	225 lbs.
748	5 to gal.	½ gro.	250 lbs.
S-44	32 oz.	½ gro.	300 lbs.

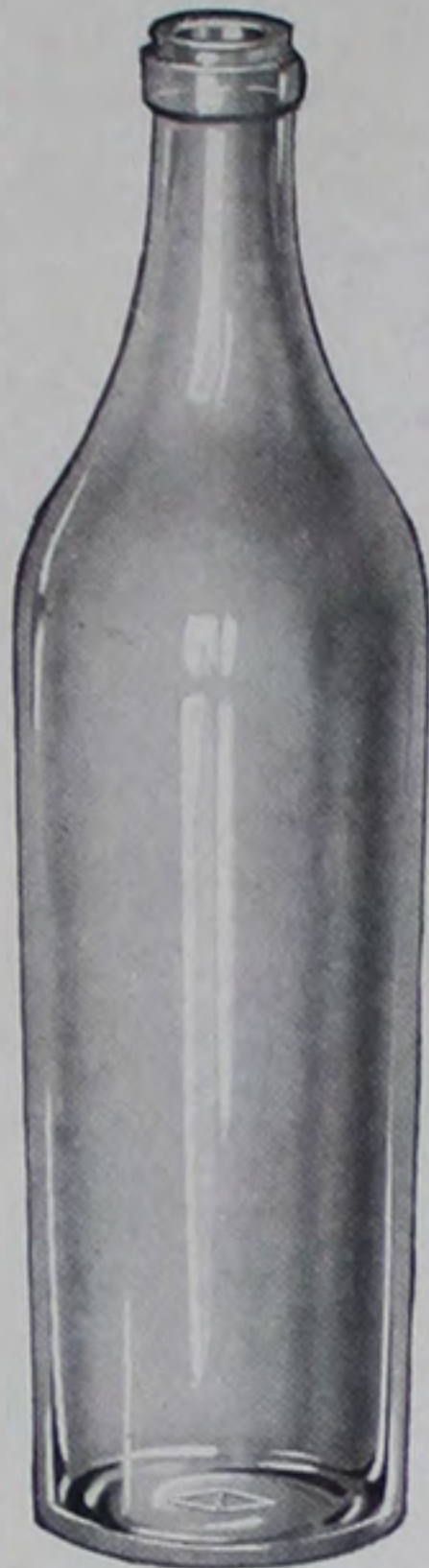

Cognac



Plain Hock Wine

PLAIN HOCK WINES

Mould No.	Size	Quantity per Crate	Weight per Gross
307	10 to gal.	1 gro.	175 lbs.
87	5 to gal.	½ gro.	250 lbs.
575	5 to gal.	½ gro.	250 lbs.
G-9	4 to gal.	½ gro.	275 lbs.



FERRO CHINA



MINIATURE COGNAC

Mould No.	Size	Quantity per Crate	Weight per Gross
S-5	2 oz.	3 gro.	40 lbs.



KIMMEL BOTTLES

Mould No.	Size	Quantity per Crate	Weight per Gross
J-1	29 oz.	½ gro.	250 lbs.

Mould No.	Size	Quantity per Crate	Weight per Gross
D-59	30 oz.	½ gro.	250 lbs.
C-77	4 to gal.	½ gro.	250 lbs.



The Prief Finish

*A New Finish That Will
Save You Money By
Saving Your Bottles*



THIS new finish is so constructed as to protect your bottles from the stiff "upper cuts" of the crown opener. It wards off the blow of the blade and prevents chipped finishes and broken locking rims on your bottles.

Note how the regular finish, illustrated in the square below, permits the blade of the crown opener to slip up under the locking rim before it takes hold of the cap—thus throwing most of the leverage directly against the glass itself.

Contrast this with the Prief Finish illustrated in the circles. Notice how the shoulder of the Prief Ledge guides the blade up and out so that it just catches the edge of the cap, without letting the metal strike the glass locking rim.

The Prief Finish also has an appeal to your trade in the home, at picnics, etc., when the crown opener has been mislaid or lost. A knife, key or any flat piece of metal, applied under the edge of the cap and accompanied by a twist of the wrist, serves just as well.

We are prepared to furnish this finish on your bottles at no extra cost. It doesn't require additional or new equipment and takes the regular crown cap applied by any and all makes of crown capping machines.

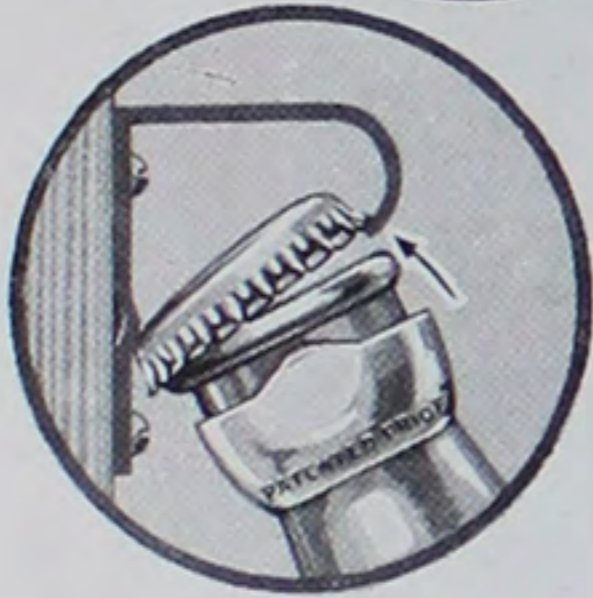
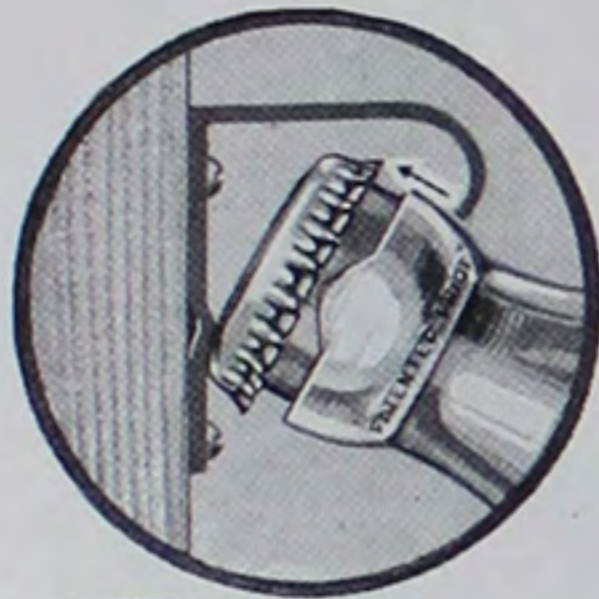

Illinois Glass Company

Plain Sodas and Ginger Ales



Plain Soda

THE Plain Soda, shown at the left, is well known to the soft drink industry. Many bottlers use this container with attractive labels and lithographed caps as their standard package. Others use it as a "fill in" when their regular lettered ware is not available.

Large stocks of this bottle are available for immediate shipment at all times.

PLAIN SODA

Mould No.	Size	Weight	Weight per Gross Crated	Weight per Gross Bulk
1003	7 oz.	14 oz.	160 lbs.	126 lbs.

THE Ginger Ale bottle illustrated at the right is the standard package for this beverage throughout the bottling industry.

We carry large stocks of this bottle at all times and can make prompt shipments.

STANDARD GINGER ALE

Mould No.	Size	Weight	Weight per Gross Crated	Weight per Gross Bulk
1344	10 oz.	14 oz.	160 lbs.	126 lbs.
1334	14 oz.	16 oz.	180 lbs.	144 lbs.



Standard Ginger Ale

Ginger Ales

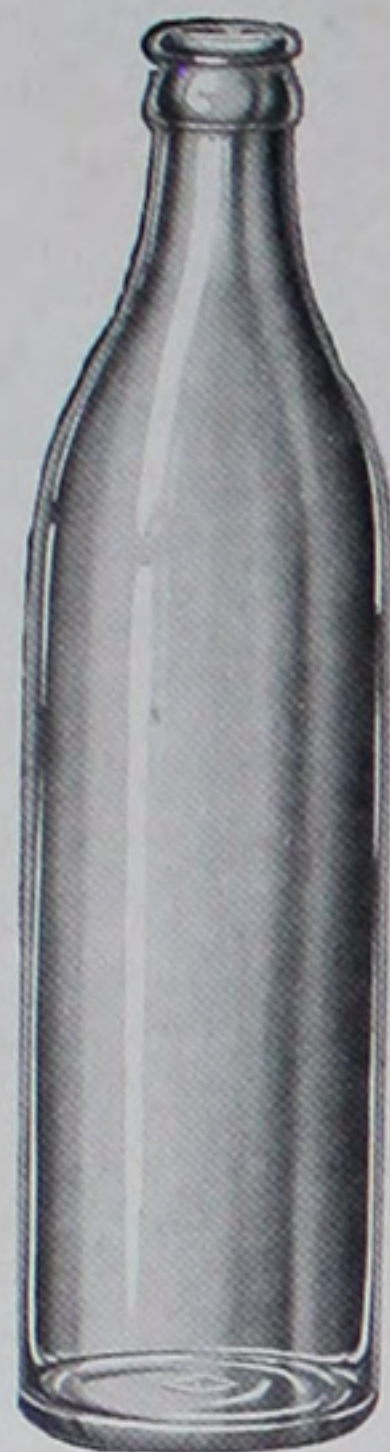

Ginger Ale

We are always glad to supply samples for your inspection.



*Apollinaris Style
Ginger Ale-Splits*

Emerald Green Ginger Ales

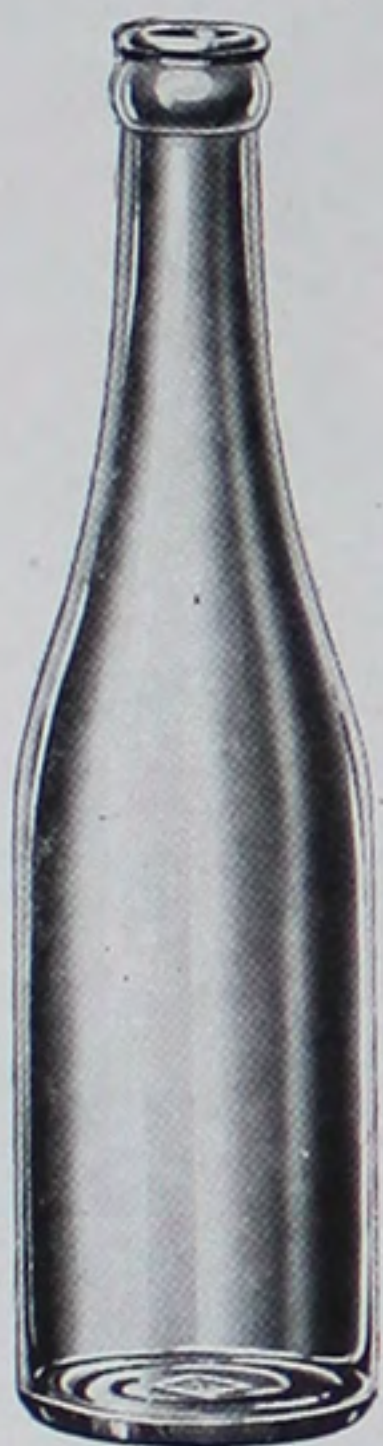

*Apollinaris Style
Ginger Ale*

THE Emerald Green Bottle is popular for many beverages, and for certain medicinal waters.

The Select Beer, at the left, and the Split, at the right, are available in the approved shade of emerald green.



*Apollinaris Style
Ginger Ale-Splits*

Beers



Near Beer



Export Beer

Samples gladly furnished on request.

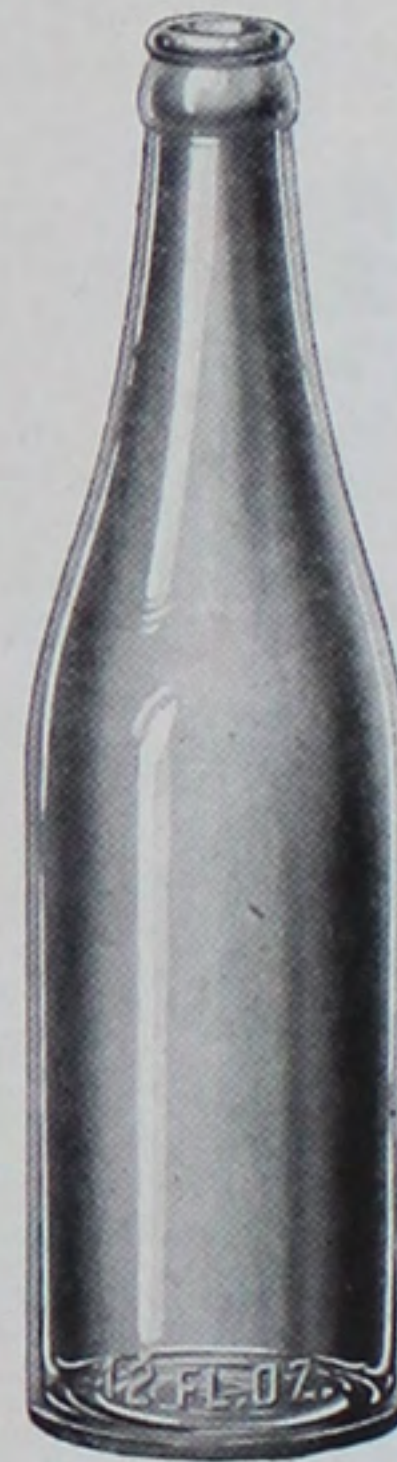

Select Beer



Special Patented Design Soda Bottles



Champered Whistle



Whistle Soda



Whistle Bottle



Orange Snap

ILLUSTRATED on this page are a few of the Patented Design Soda Bottles, used for nationally known beverages, we are licensed to produce.



Lime Cola

Special Patented Design Soda Bottles



Squeeze



Pepsi Cola



Delaware Punch



Black Berry Cola

OUR Mould Design Department is at your service at all times to assist you in carrying out your ideas in Special Design Soda Ware for registration. The bottles, here illustrated, are some of the Patented Design Sodas we are prepared to furnish.



Julep

Special Patented Design Soda Bottles



Chero-Cola



Chero-Cola Soda



Orange Crush



Smile

WE are prepared to furnish any of the Patented Design Soda Bottles illustrated on this page.



Bobolink Soda

Illinois Glass Company



Private Mould Soda Bottles



Private Mould Soda

THE vogue of Private Mould Soda Ware finds us in excellent position to take care of our customers' requirements.

The Private Mould Bottles illustrated on this page represent a few of the varied styles we are able to produce.

Mould equipment for making special shapes and designs of bottles will be furnished without charge on orders amounting to not less than one carload of any one style.

On stock shapes, with plain style lettering, no charge will be made for the lettering where orders amount to fifty gross or more. On orders amounting to less than fifty gross, a small charge is made for lettering.



Private Mould Soda



Private Mould Soda

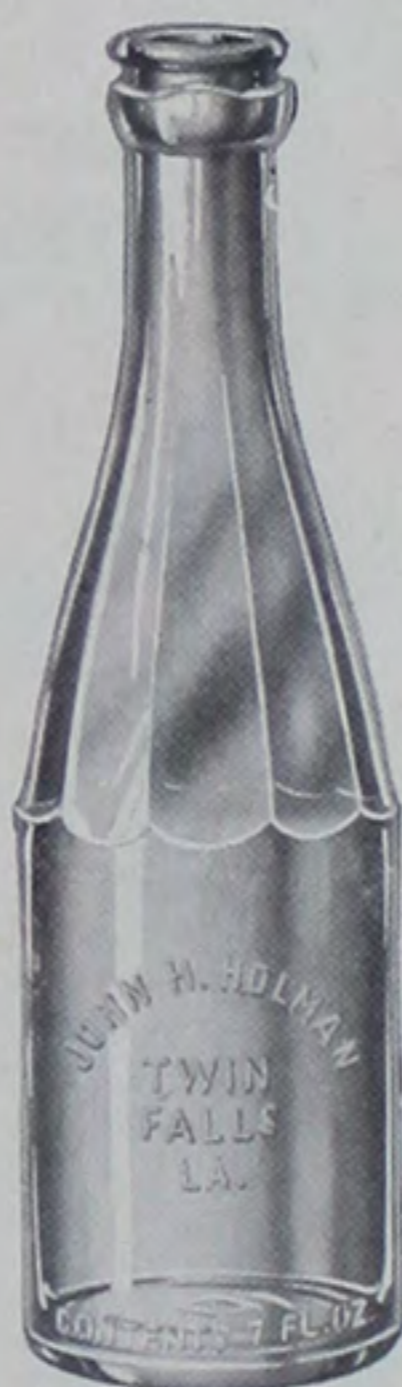

Private Mould Soda



Private Mould Soda



Private Mould Soda Bottles



Private Mould Soda



Private Mould Soda



Private Mould Soda

OUR Mould Department is prepared to make moulds for any practical special design bottle. The special design bottles, shown on this page, are typical of what we are prepared to produce.



Private Mould Soda



Private Mould Soda



Private Mould Soda

Private Mould Soda Bottles



Private Mould Soda



Private Mould Soda



Private Mould Soda

OUR Designing Department is at your service at all times and will be glad to help you work out your ideas on any special packages you have in mind.



Private Mould Soda



Private Mould Soda



Private Mould Soda

Quart Sodas



Plain Quart Soda

PLAIN QUART SODA

Mould No.	Size	Weight	Weight per gro. Crated	Weight per gro. Bulk
1002	24 oz.	24 oz.	275 lbs.	216 lbs.



Private Mould Quart Soda



Private Mould Quart Soda

THE Plain Quart Soda Bottle, illustrated above, is a standard container for Gingerale, Root Beer, Water, etc., and is available at all times from stock.

The three special design bottles, shown on this page, represent a few of the Private Mould Quart Sodas we have recently made for customers. They are typical of what we are prepared to produce when special packages are desired.



Private Mould Quart Soda

Actual Capacity Water Packers



*One-Gallon Water Bottle
No. B-75*

ILLUSTRATED on this page are our more popular containers for Drinking and Medicinal Waters.

These bottles are available in bulk, or in Delivery Cases, as preferred.

Mould No.	Size	Quantity per Crate	Weight per Gross
22	32 oz.	1/2 gro.	250 lbs.
B-74	1/2 gal.	1/4 gro.	375 lbs.
B-75	1 gal.	1/6 gro.	650 lbs.
B-74	1/2 gal.	Bulk	300 lbs.
B-75	1 gal.	Bulk	500 lbs.



*Half-Gallon Water Bottle
No. B-74*



*Half-Gallon Water Bottle
No. B-74*

APOLLINARIS SHAPED WATER BOTTLES

Mould No.	Size	Weight	Weight per Gro. Crated	Weight per Gro. Bulk
1002	24 oz.	24 oz.	275 lbs.	216 lbs.
2268	1/2 gal.	36 oz.	425 lbs.	325 lbs.

This bottle is also available without Porcelain Stoppers, finished for plain Crown or Prief Finish, if desired.



*Apollinaris Shaped
Water Bottle*

City Delivery Cases (BOTTLERS' BOXES)

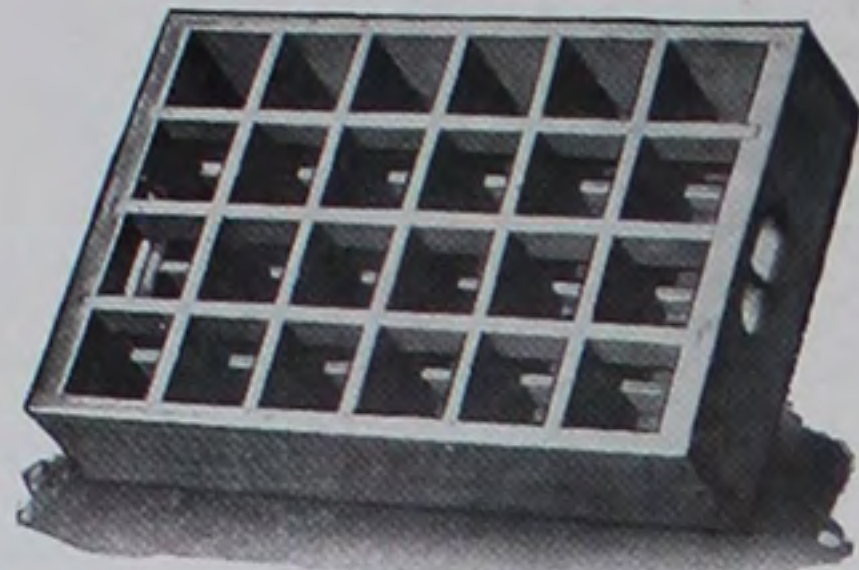

No. 6 Style City Delivery Case
A half depth partitioned Case, carrying bottles neck up. For half pints, pints, quarts, and siphons.

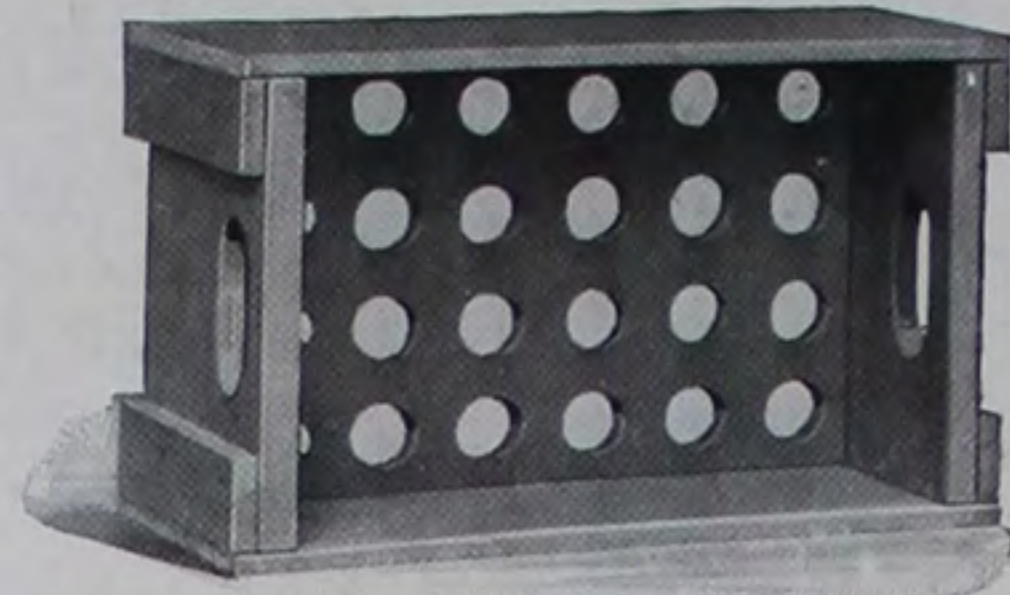

No. 3 Style City Delivery Case
A perforated bottom Case without Racks, carrying bottles neck down.

FOR the convenience of our customers who desire Bottles and Cases shipped together, we operate a modern Box Mill capable of furnishing plain or specially printed Cases, built to fit your bottles.

Our City Delivery and Shipping Cases are all made of sound lumber, and are securely put together. When comparing prices, remember that all our cases are full one-half inch cottonwood sides, tops and bottoms, and seven-eighths inch hardwood ends, unless otherwise specified.

We are prepared to print all Soda Bottle Cases in one or two colors on both sides and ends if desired. Regular block type is ordinarily used, but plates can be procured for printing any special design.

We also produce Painted and Printed Soda Cases. Here, the box parts are dipped in a good quality of lead and oil paint, dried and printed, and then set up. This not only makes an attractive case, but gives it protection that prolongs its life.

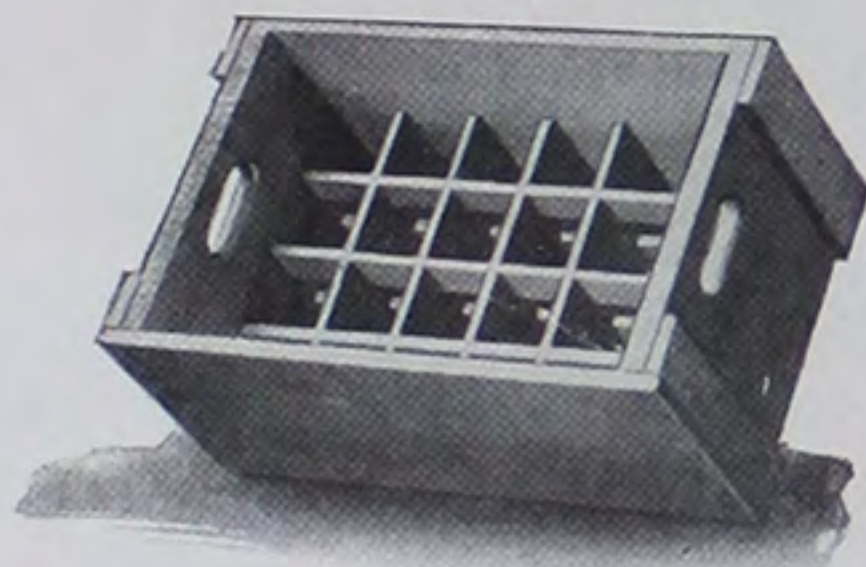

No. 5 Style City Delivery Case
A partitioned Case, carrying bottles neck up. For half pints to gallons. Extensively used for water delivery, carrying one dozen half gallons, or one-half dozen one-gallon Packers.
This case is frequently furnished with just six cells, each cell carrying four half pints, the partitions being placed, one lengthwise through the center, and two across the case.

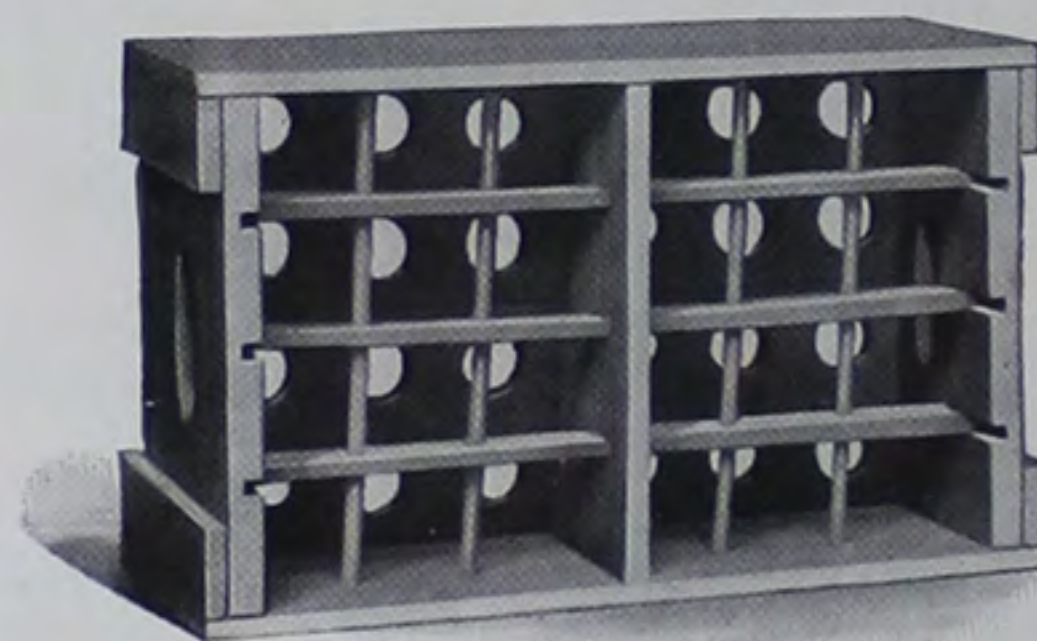

No. 1 Style City Delivery Case
A perforated bottom Case with Safety Rack, carrying bottles neck down.
This case is sometimes furnished to carry bottles both neck up and neck down. Extra depth is added above the perforated bottom, so that the filled bottle will set up on the perforated bottom, neck up. After emptying, the bottle is returned to the case neck down, for draining.

Illinois Glass Company

Shipping Cases (BOTTLERS' BOXES)

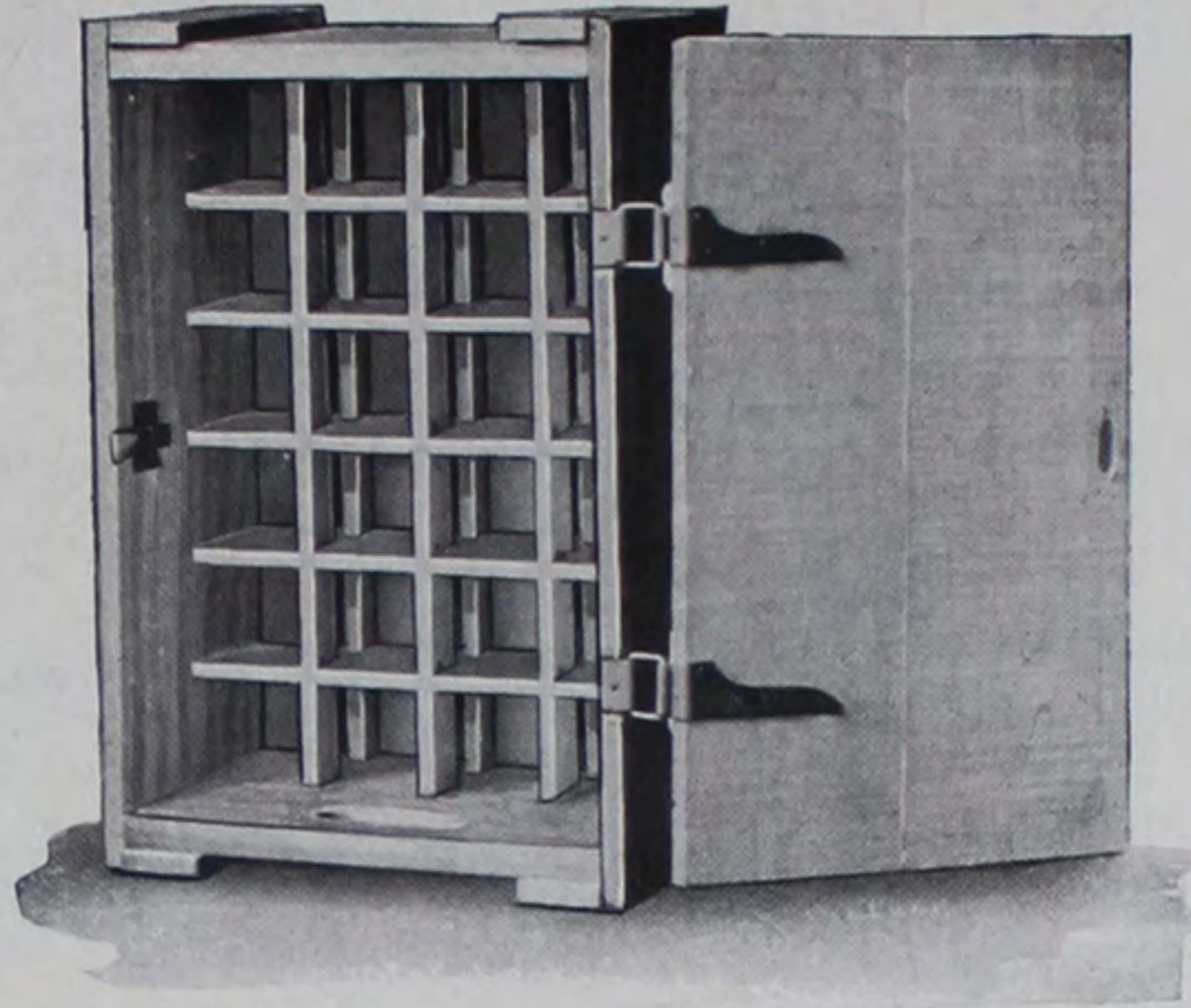

No. 9 Style Shipping Case

A Partition Case carrying Bottles neck up, complete with Lock and Hinges.

THE Hinged Cover Soda Case meets all freight and express requirements, and obtains the lowest rates on shipments of beverages.

Just as the "Diamond I" is something to look for on a bottle, so is it also a distinguishing mark of merit when applied to Soda Cases.

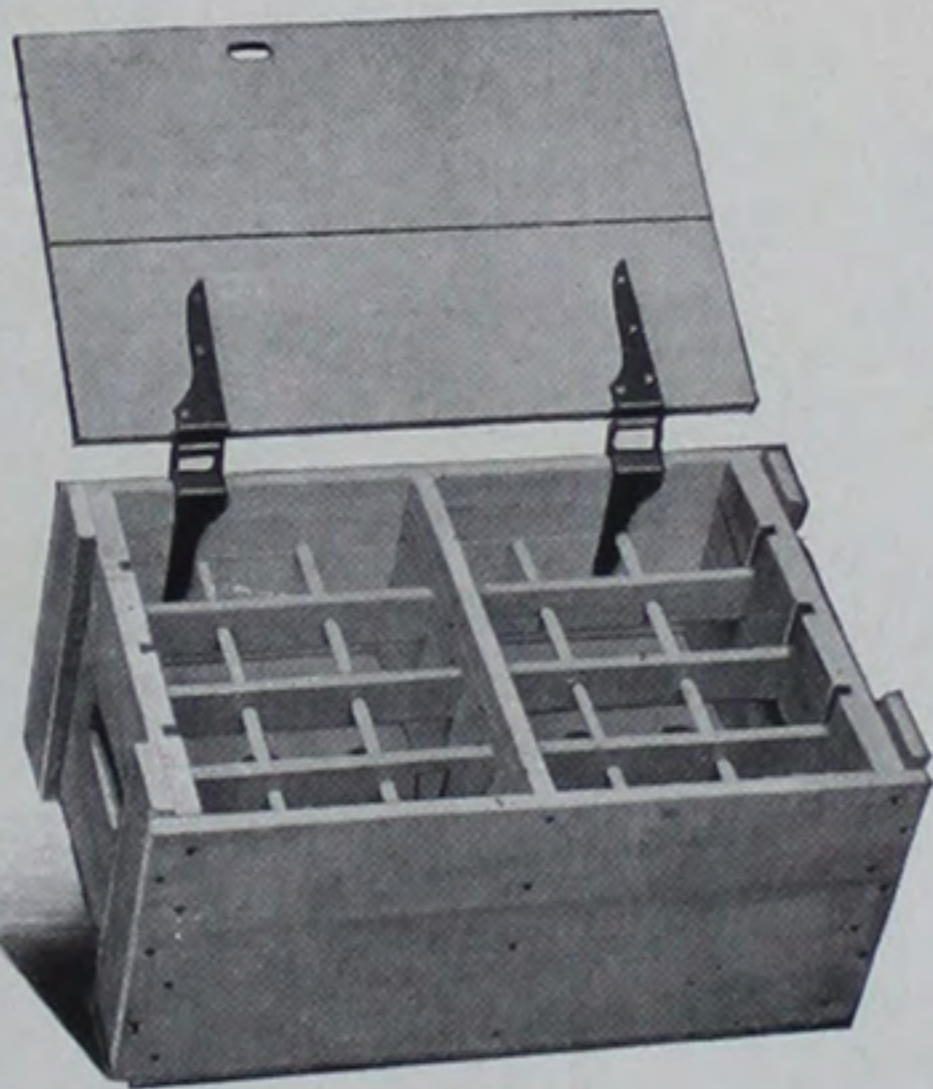

No. 2 Style Shipping Case

A Perforated Bottom Case with Safety Rack, carrying bottles neck down—complete with lock and hinges.

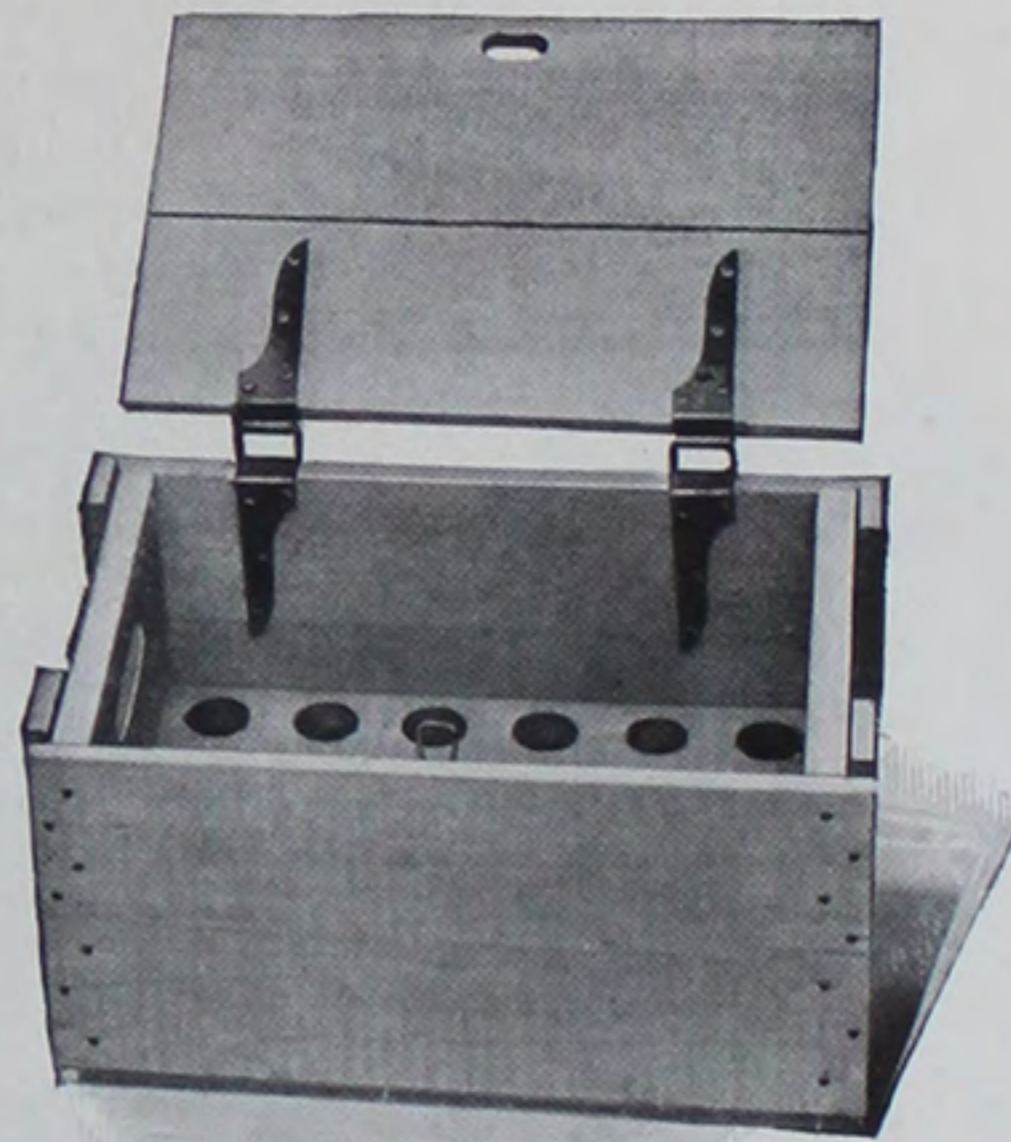

No. 3½ Style Shipping Case

A Perforated Bottom Case without rack, carrying bottles neck down—complete with lock and hinges.

Illinois Glass Company

Big Bottles and Their Packages

CLEARER, smoother big bottles with better necks and cork openings, more accurate in capacity and of surprising strength due to a new and improved process of annealing—all of these merits are combined in "Diamond I" Big Bottles. The glass is evenly distributed; finishes clean cut, smooth and accurate.

If you want the uniformity and well-known advantages of machine made Big Bottles—re-

member that we operate the only automatic Carboy Machine in the world. None but "Diamond I" Big Bottles are made by this automatic process.

We also build the proper boxes and crates for shipping or storage purposes. Permit us to help you with your big bottle problem.

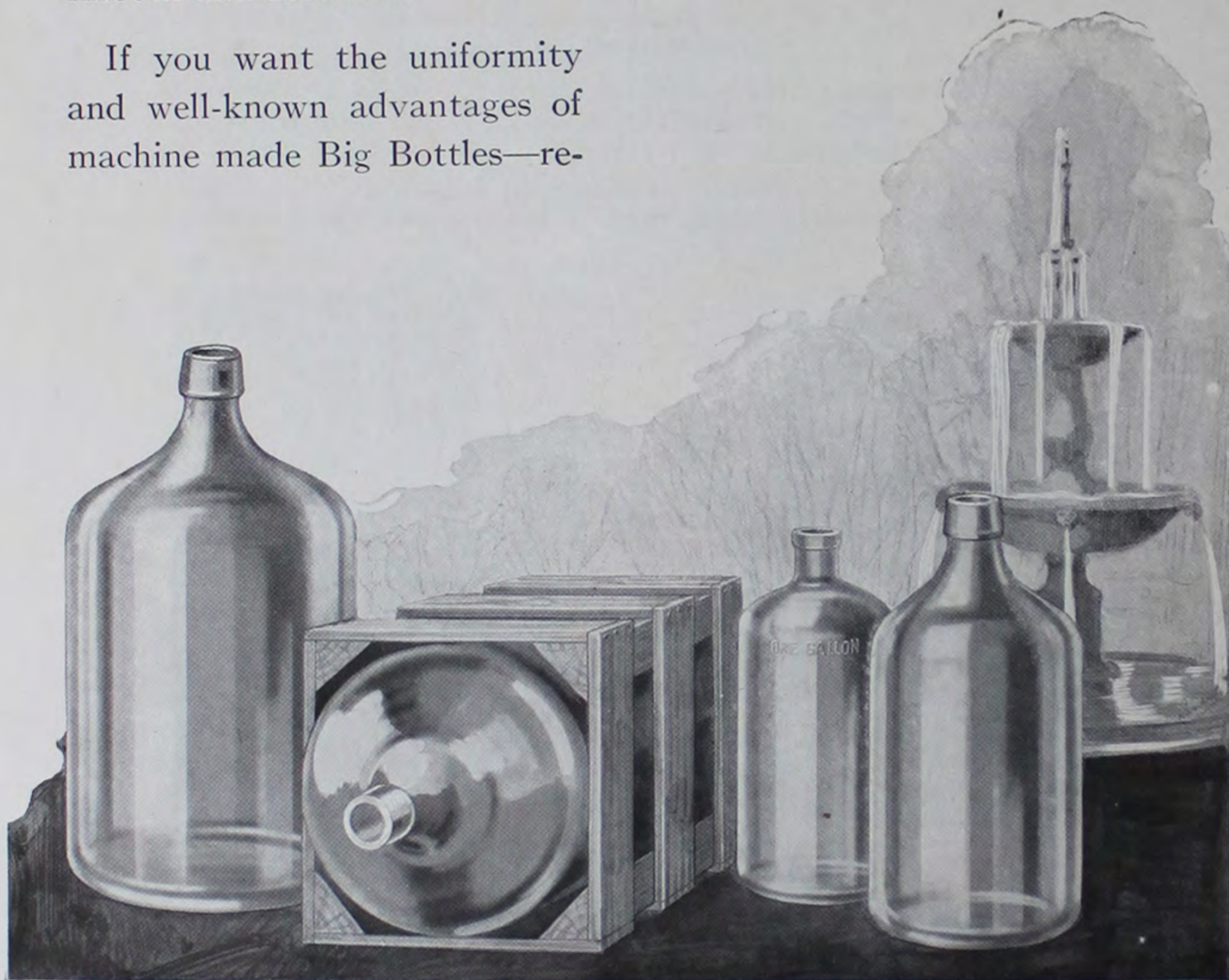

Illinois Glass Company

The Big Bottle Line



AT-7
The 5-Gallon Long Neck
Pharmaceutical Packer

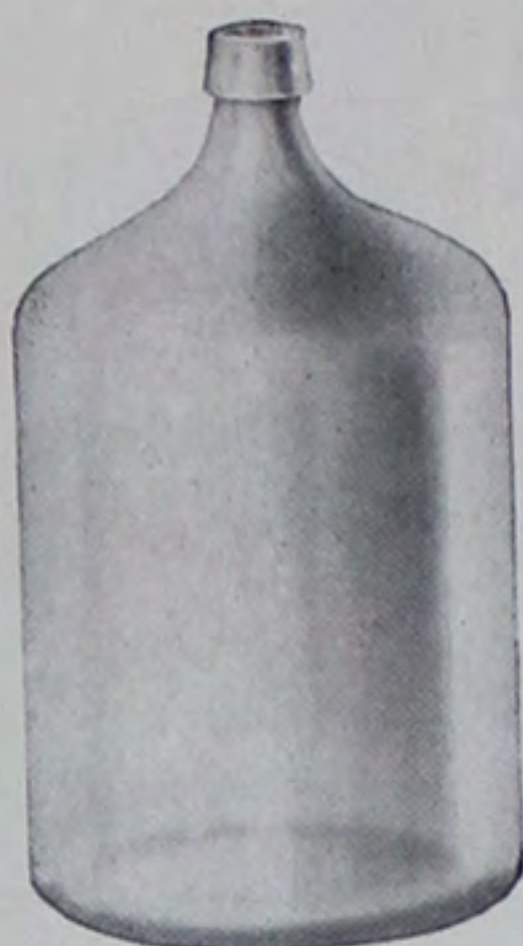

AT-1
5-Gallon



AT-25
3-Gallon



AT-24
2-Gallon

*Permit us to supply samples of the bottles
in which you are interested.*

“DIAMOND I” Big Bottles are the only machine-made 2, 3 and 5-gallon bottles on the market. They are uniform, accurate in capacity and of surprising strength.

Any business requiring containers for water, acids, oil, fruit juices, vegetables, fruit pulp, or any liquid or semi-liquid, can well afford to give these bottles serious consideration for shipment or storage purposes.

The glass is evenly distributed; finishes clean cut, smooth and accurate.

All of the containers here shown are carried as stock items. For shipping weights, see pages 173 to 183 inclusive.

We also build the correct crate or box in which to ship or store these bottles.

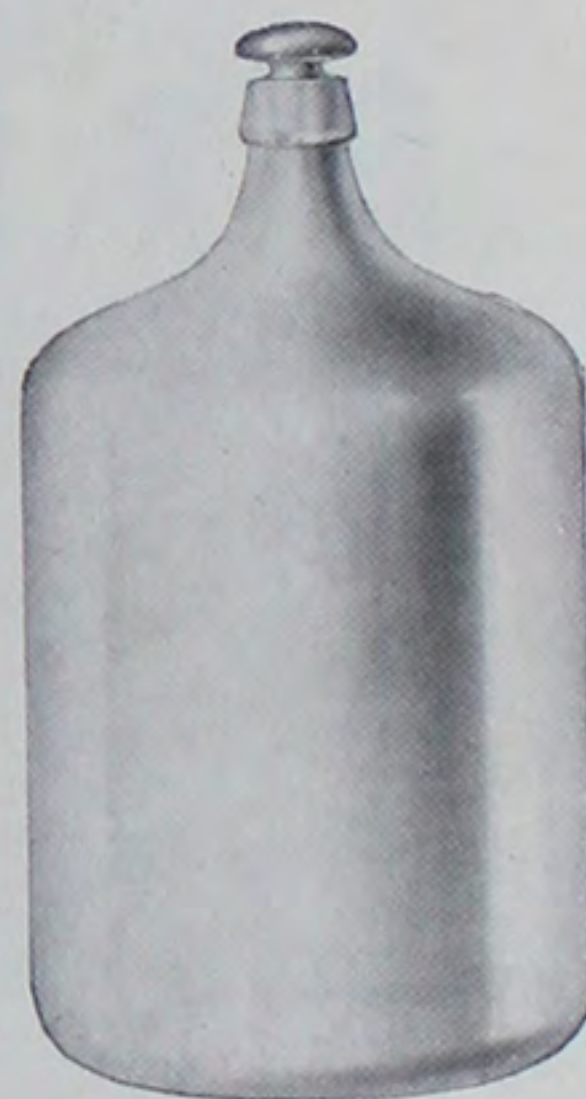

AT-1
Glass-Stoppered Bottle
For Carrying Acids

Illinois Glass Company



5 Gallon Water Bottles



5-Gallon Spring Water Bottles—
Suggestions for Lettering

Illinois Glass Company

5 Gallon Semi-Wide Mouth

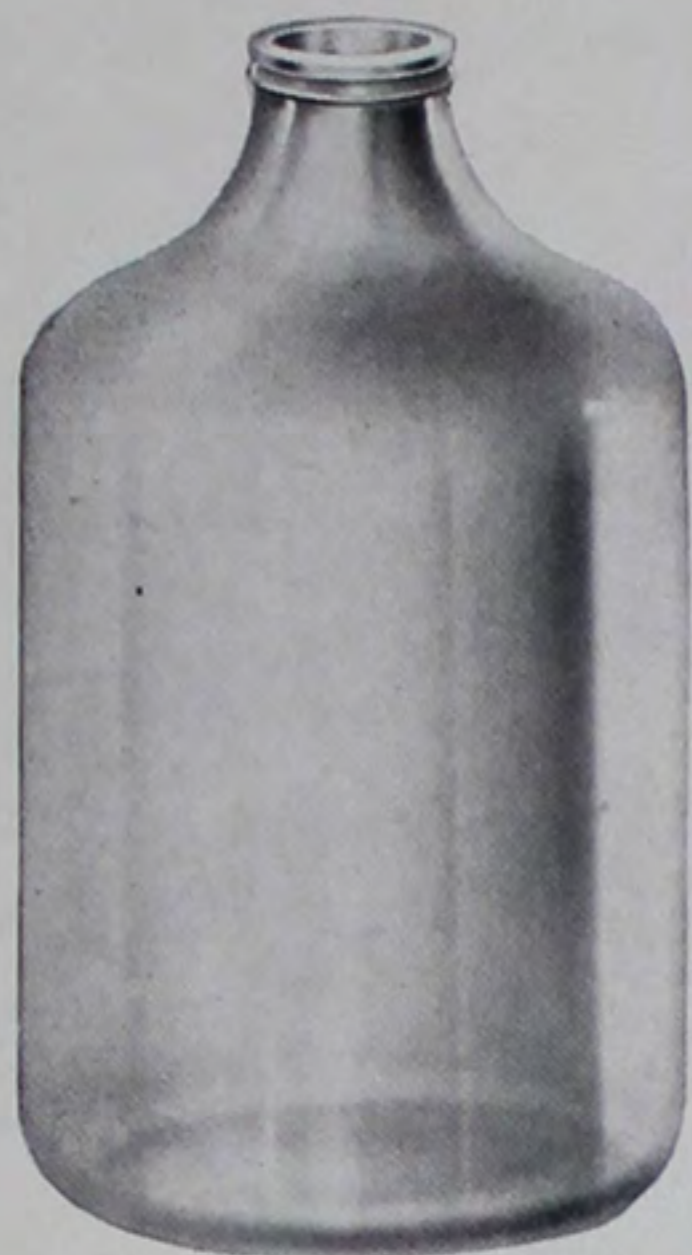

AT-61
5-Gallon

THIS package is much used for the storage of pulps, fruits, vegetables, and pickles, and as a container for powders, tablets, heavy liquids and compounds. Laboratories find it valuable for a number of purposes.

A Wide Mouth, Cork Finish Line

THE Wide Mouth Cork Finish Line is our Big Bottle addition to the "Diamond I" line of Round Wide Mouth Prescription Bottles.

Manufacturing Chemists and Jobbing Druggists find these bottles excellent for the storage of crystals and other soluble materials.

In addition to the protection afforded, these bottles enable stocks on hand to be determined at a glance.



AT-60
5-Gallon



AT-3
3-Gallon



AT-32
2-Gallon

Illinois Glass Company



The Glass Bucket Line

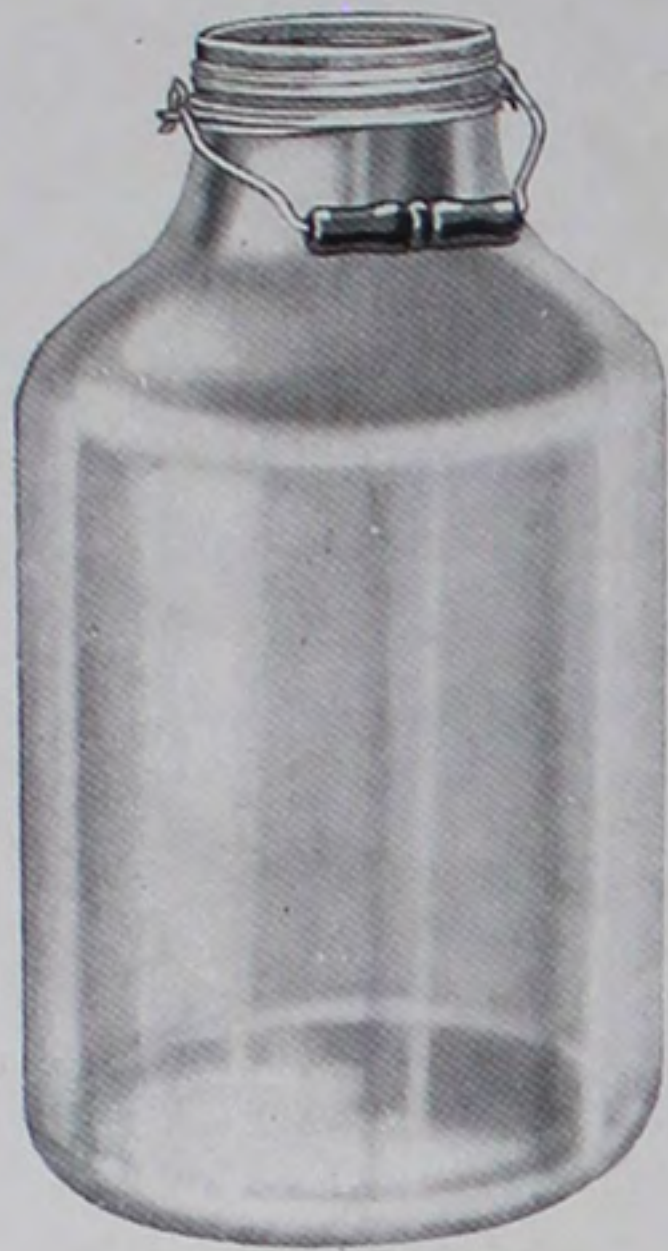

AT-62
5-Gallon



AT-103
3-Gallon



AT-102
2-Gallon



S-60
1-Gallon

THE Glass Bucket is a new container combining the sanitary features of the glass bottle with the "wide mouth" advantages of the crock. Its mouth is sufficiently wide to admit a man's fist, and hence it is easy to fill, easy to empty, and easy to clean.

Besides making a fine display jar, it is much used for packing and shipping pickles, mincemeat, nuts, candies, liquids, drugs, powders, tablets, syrups and compounds.

Furnished with steel wire carrying bail testing over 200 pounds, and fitted with metal screw cap with heavy liner.

Glass Buckets are packed the same as other big ware. We build the correct crates and boxes for their shipment and storage.

For shipping weights, see pages 173 to 183.

Illinois Glass Company



AT-1
5-Gallon



AT-30
4-Gallon



AT-25
3-Gallon



AT-24
2-Gallon

Wicker Covered Bottles

BOTTLES covered in this manner are used extensively by dealers and manufacturers for fruit juices, extracts, syrups, oils, acids, water, etc. They are also ideal for laboratory use.

5-Gallon, all styles, packed six (6) to a crate, 114 lbs.
 3-Gallon, 12 to a crate, weight per crate, 132 lbs.
 2-Gallon, 18 to a crate, weight per crate, 162 lbs.
 1-Gallon, 24 to a crate, weight per crate 144 lbs.

Weight of each bottle without packing—

5-Gallon, all styles 14 lbs.	2-Gallon, 8 lbs.
3-Gallon, 9 lbs.	1-Gallon, 5 lbs.



331
1 Gallon



Beau Ideal
AT-7
Five-Gallon Long Neck
Pharmaceutical Packer

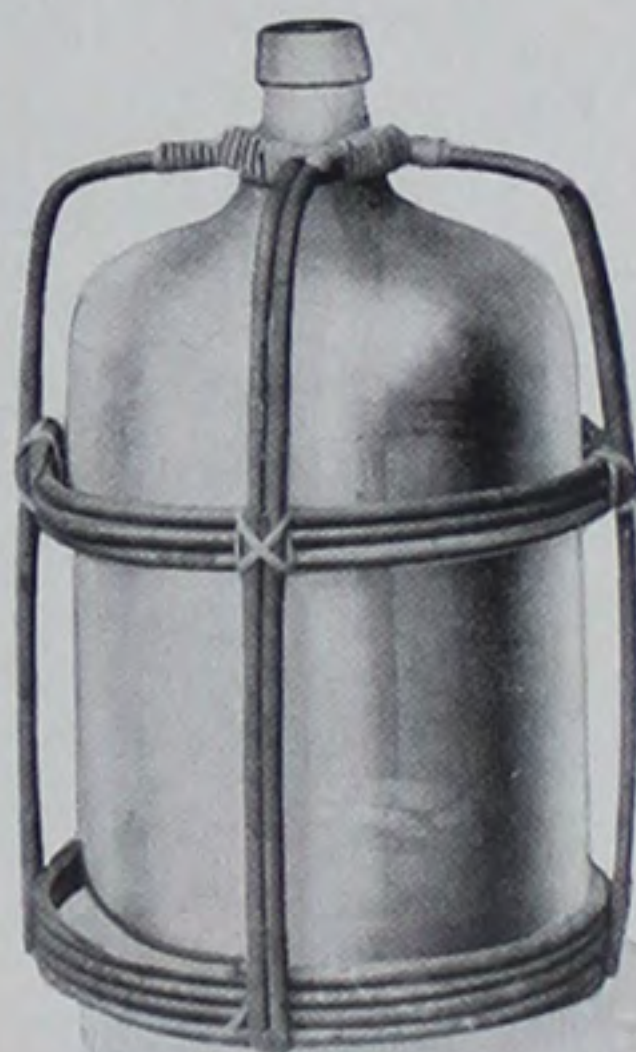

Skeleton Frame
AT-7
Five-Gallon Long Neck
Pharmaceutical Packer



AT-7
Five-Gallon Long Neck
Pharmaceutical Packer

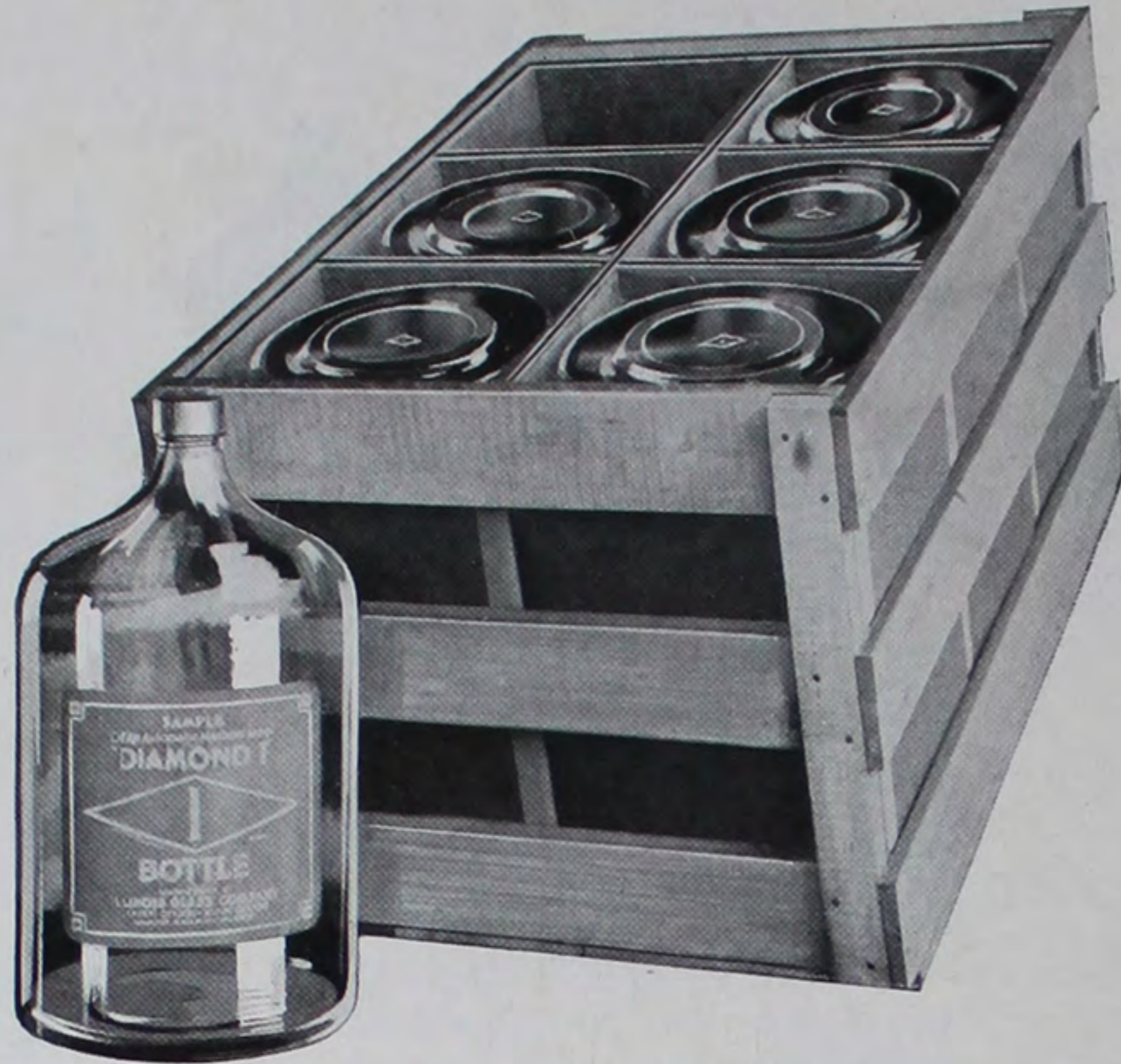

Crated for L. C. L. Shipment

5-Gallon, six (6) to a crate, weight per crate.... 112 lbs.
 3-Gallon, 12 to a crate, weight per crate..... 132 lbs.
 2-Gallon, 18 to a crate, weight per crate..... 162 lbs.

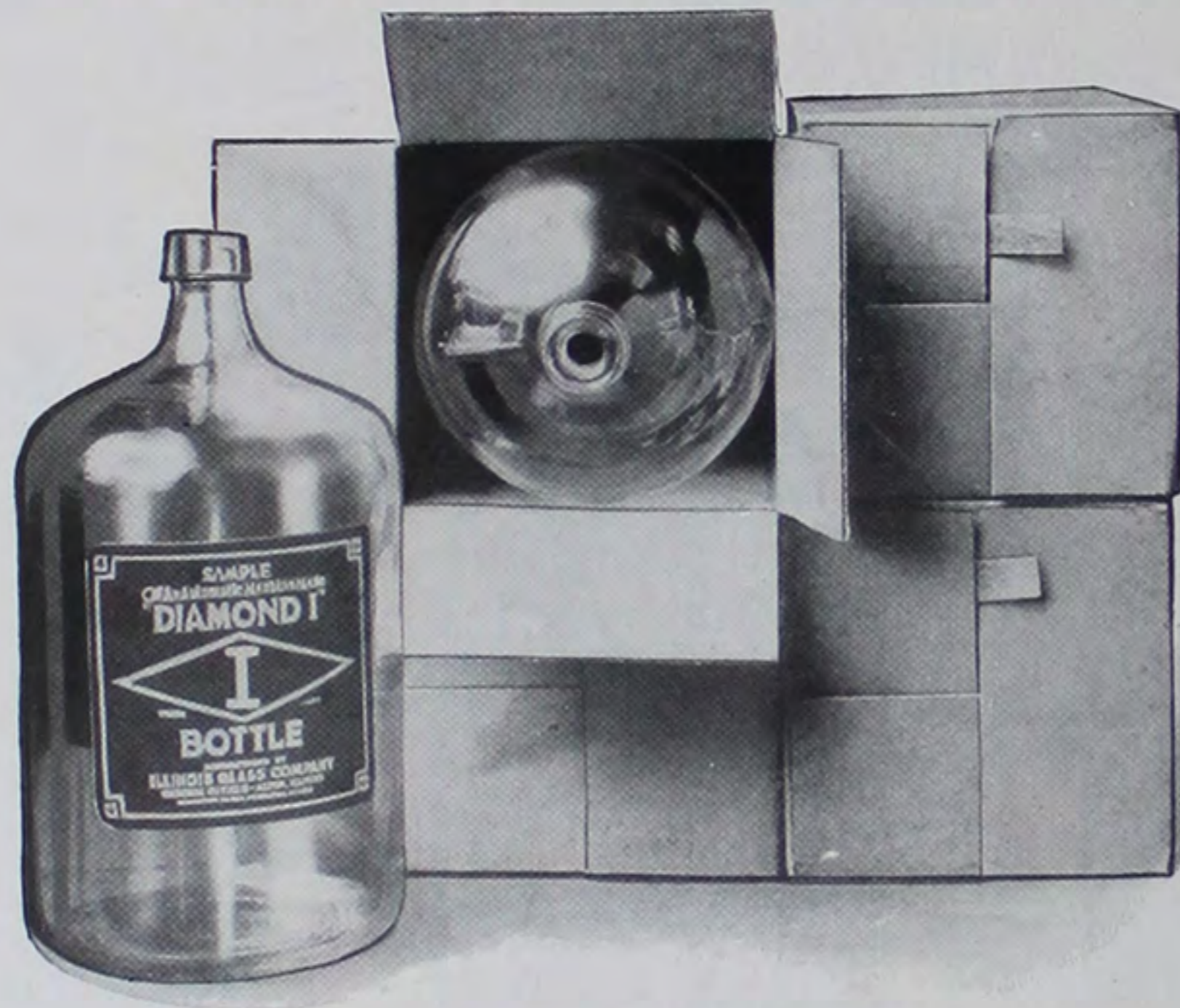

Bulk Shipment

Each bottle enclosed in a corrugated fibre box, insuring arrival in good clean condition.
 5-Gallon, complete weight each..... 13 lbs.
 3-Gallon, complete weight each..... 9 lbs.
 2-Gallon, complete weight each..... 8 lbs.



M. T. Bottle Carton

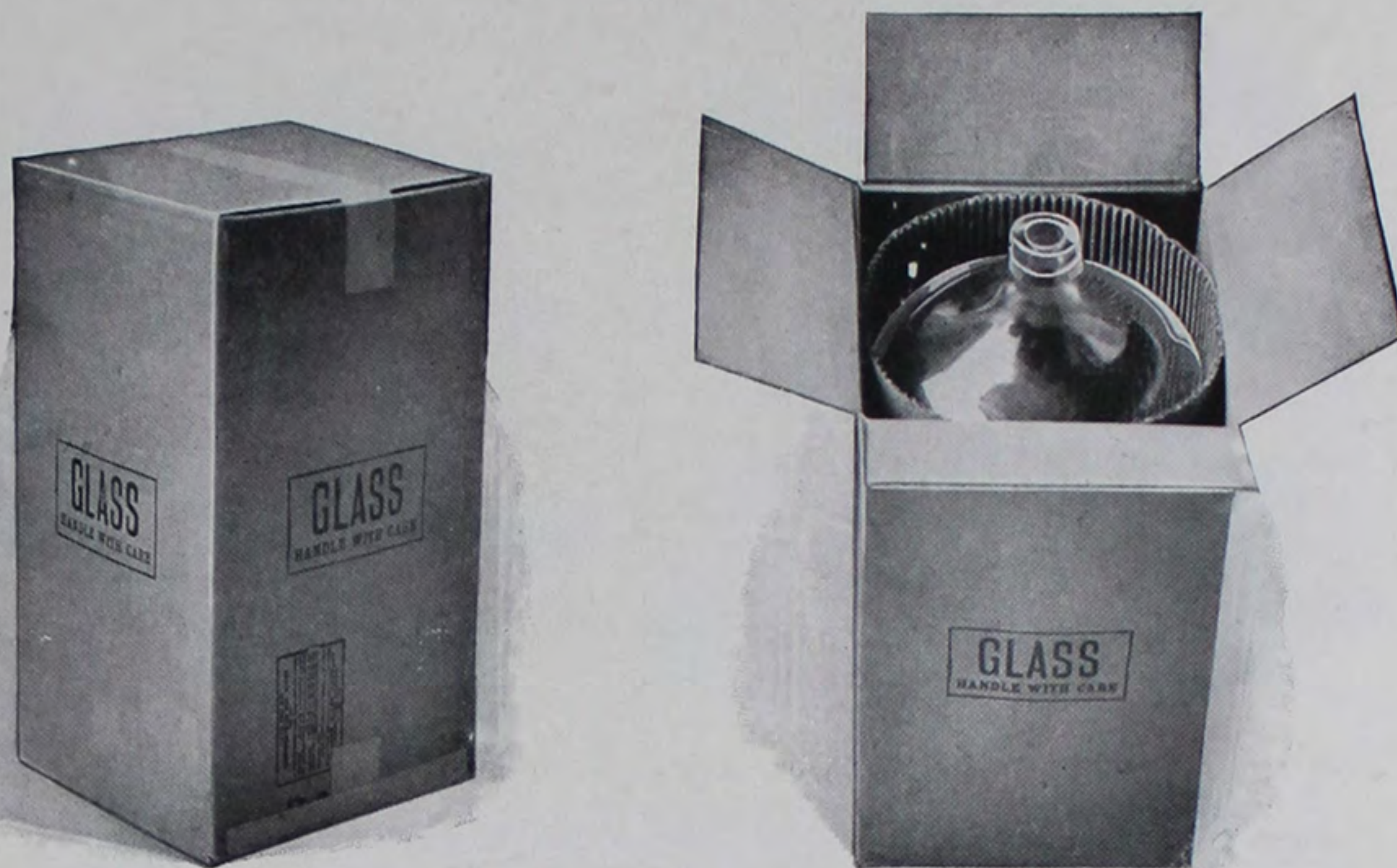

A CORRUGATED fibre reshipping carton for empty bottles only. Many Jobbers have us supply their stock packed in these cartons ready for reshipment. This package can be supplied imprinted with your firm name and address.

- 5-Gallon, weight complete with bottle..... 14 lbs.
- 3-Gallon, weight complete with bottle..... 9 lbs.
- 2-Gallon, weight complete with bottle..... 8 lbs.

M. T. Bottle Crate

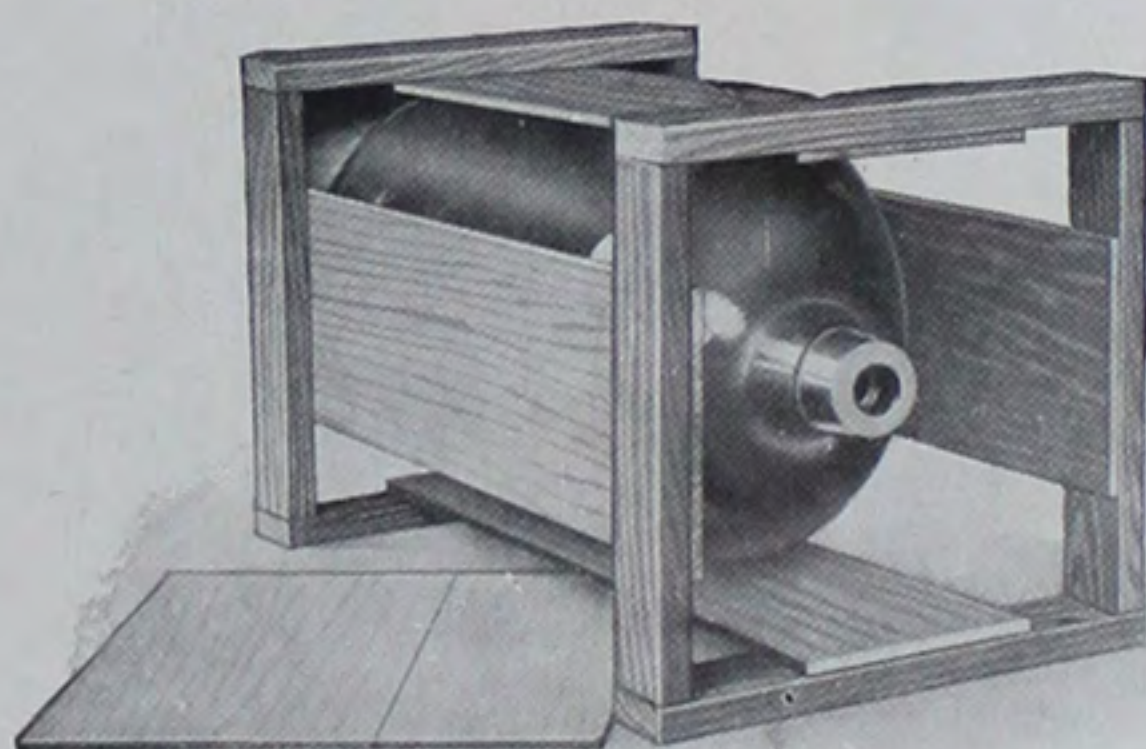

THIS crate has been designed to answer the demand for a wooden package to carry one empty bottle by freight or express from the jobber to the consumer. It can be supplied imprinted with your firm name and address.

- 5-Gallon, weight complete with bottle..... 18 lbs.
- 3-Gallon, weight complete with bottle..... 13 lbs.
- 2-Gallon, weight complete with bottle..... 11 lbs.



Diamond "I" Crate

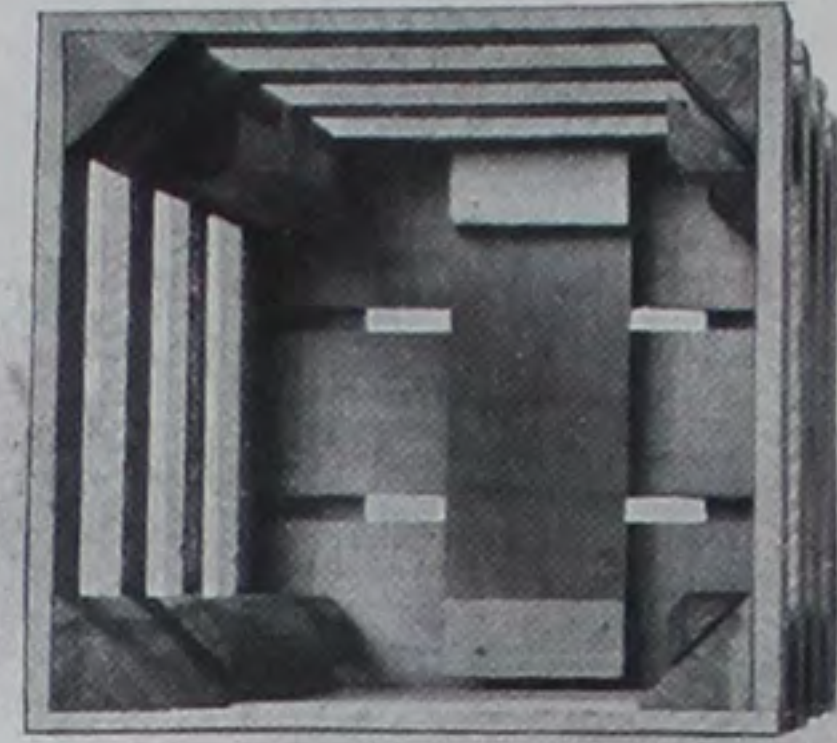
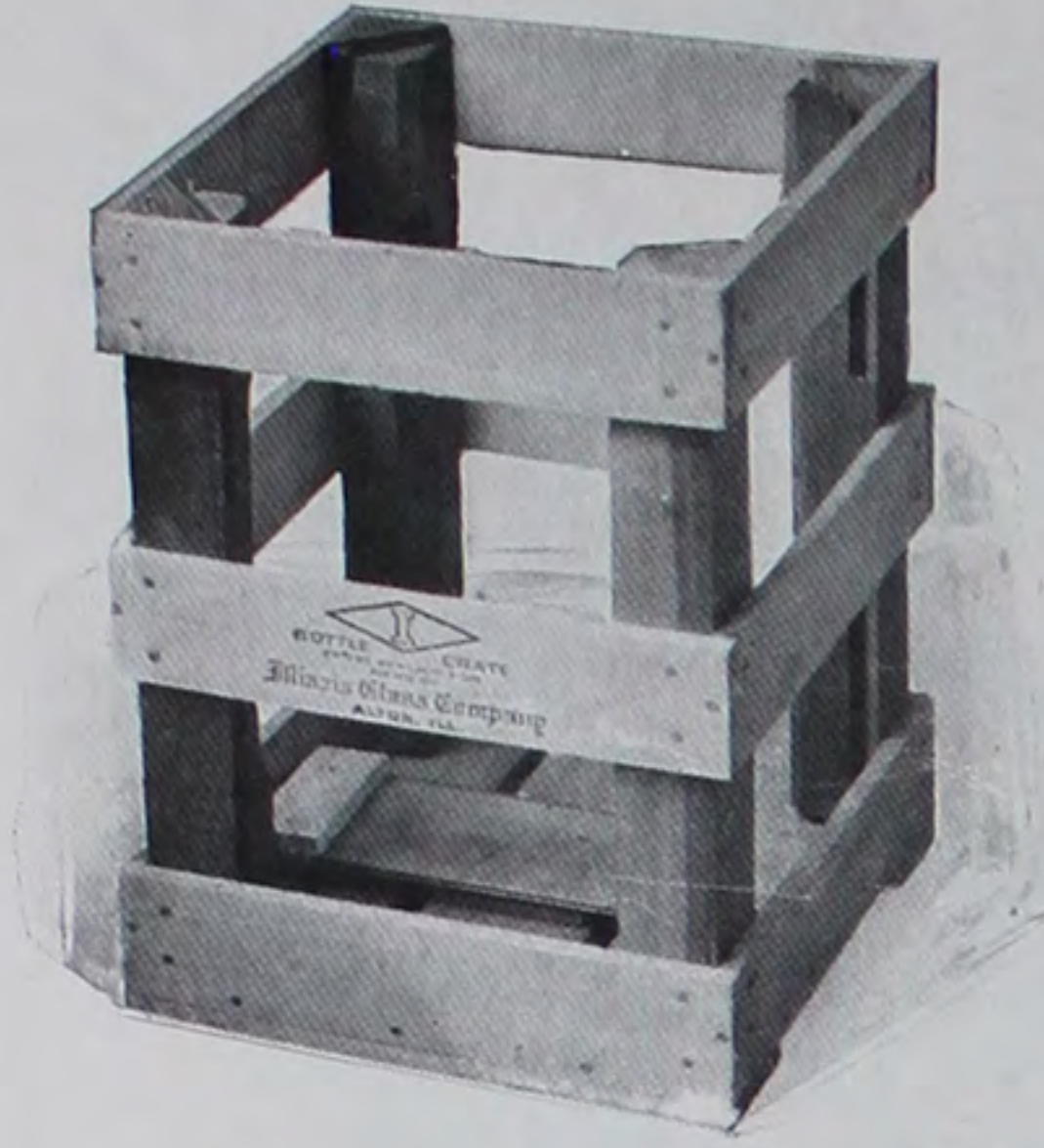

THIS is our Patented Crate for five-gallon bottles. The bottle is supported by a wooden spring in the bottom and protected at the four corners by wooden springs which take advantage of the natural elasticity of the wood. This crate can be furnished in a shoulder or full height style, printed with your firm name and address, or plain as preferred.

5-Gallon, weight complete with bottle, full height.....	20 lbs.
5-Gallon, weight complete with bottle, shoulder height.....	18 lbs.
3-Gallon, weight complete with bottle, full height.....	16 lbs.
3-Gallon, weight complete with bottle, shoulder height.....	13 lbs.
2-Gallon, weight complete with bottle, full height.....	14 lbs.
2-Gallon, weight complete with bottle, shoulder height.....	12 lbs.

Rubber Bumper Crate

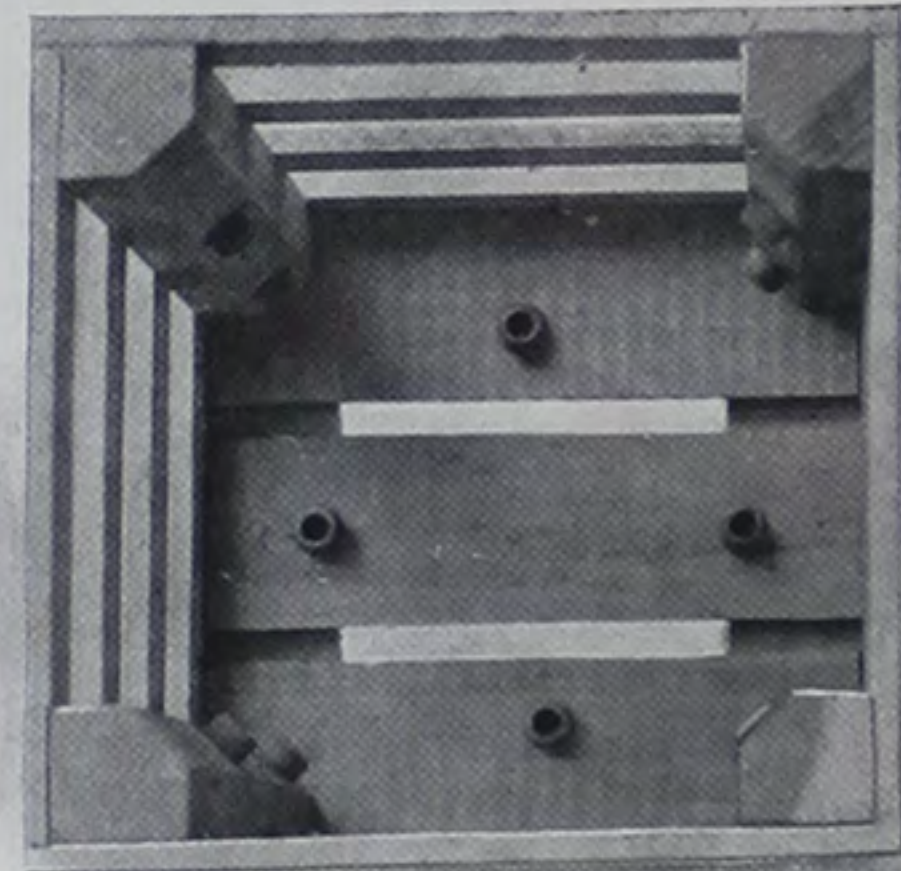
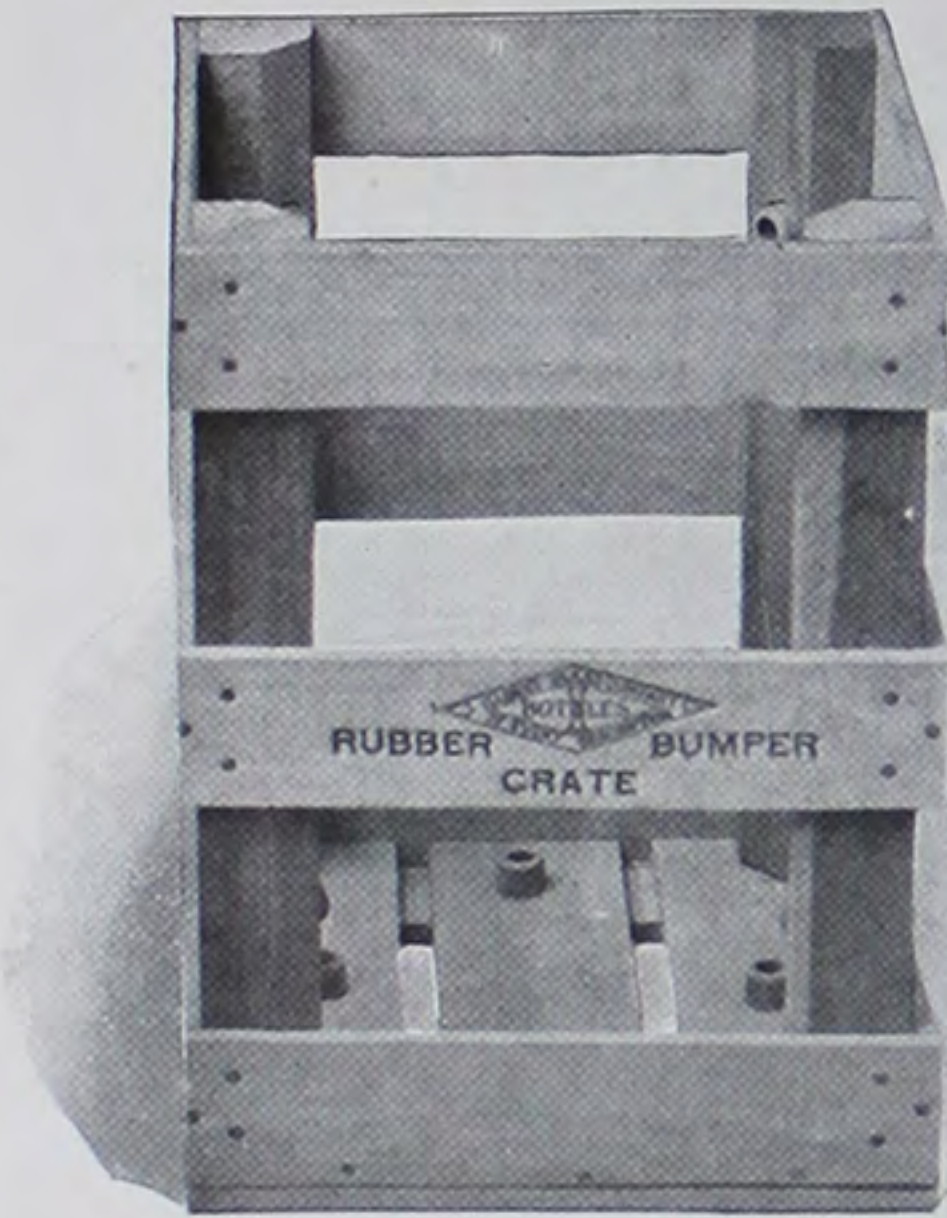

Most of our customers are familiar with this crate. Protection to the bottle and its contents is afforded through rubber bumpers on all sides and the bottom, forming cushions upon which the bottle rests. Both shoulder and full height styles are furnished, either imprinted or plain. Weights the same as above.



“Diamond I” Tilter Top Crate

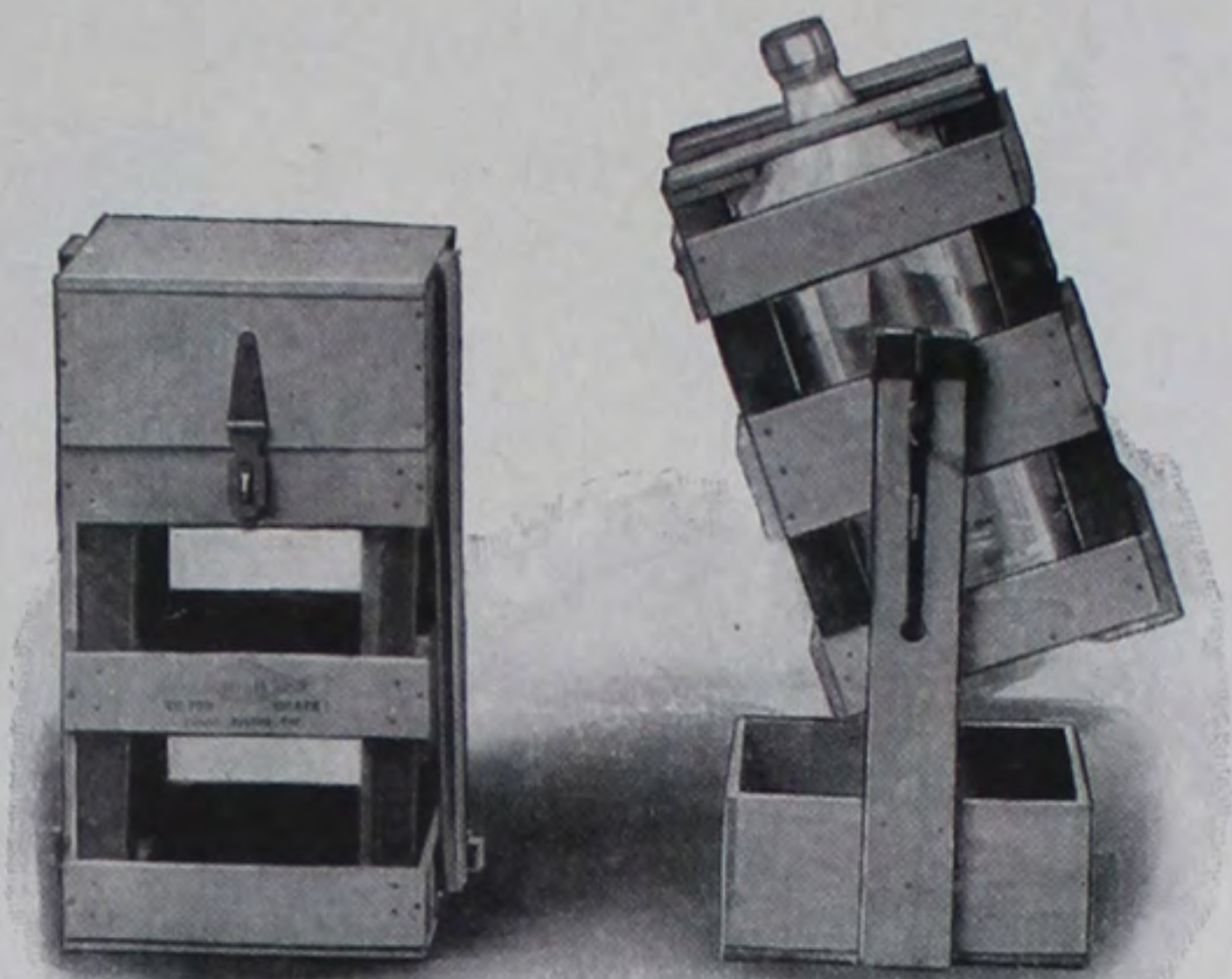

AN excellent shipping, storage, and dispensing package for water, vinegar, oils, and many other liquids. It secures the advantage of a low freight rate. No part of the package to misplace or lose.

- 5-Gallon, weight complete with bottle.....24 lbs.
- 3-Gallon, weight complete with bottle.....19 lbs.
- 2-Gallon, weight complete with bottle.....17 lbs.

Full Height Crate, With Top Slat. Hinge and Lock

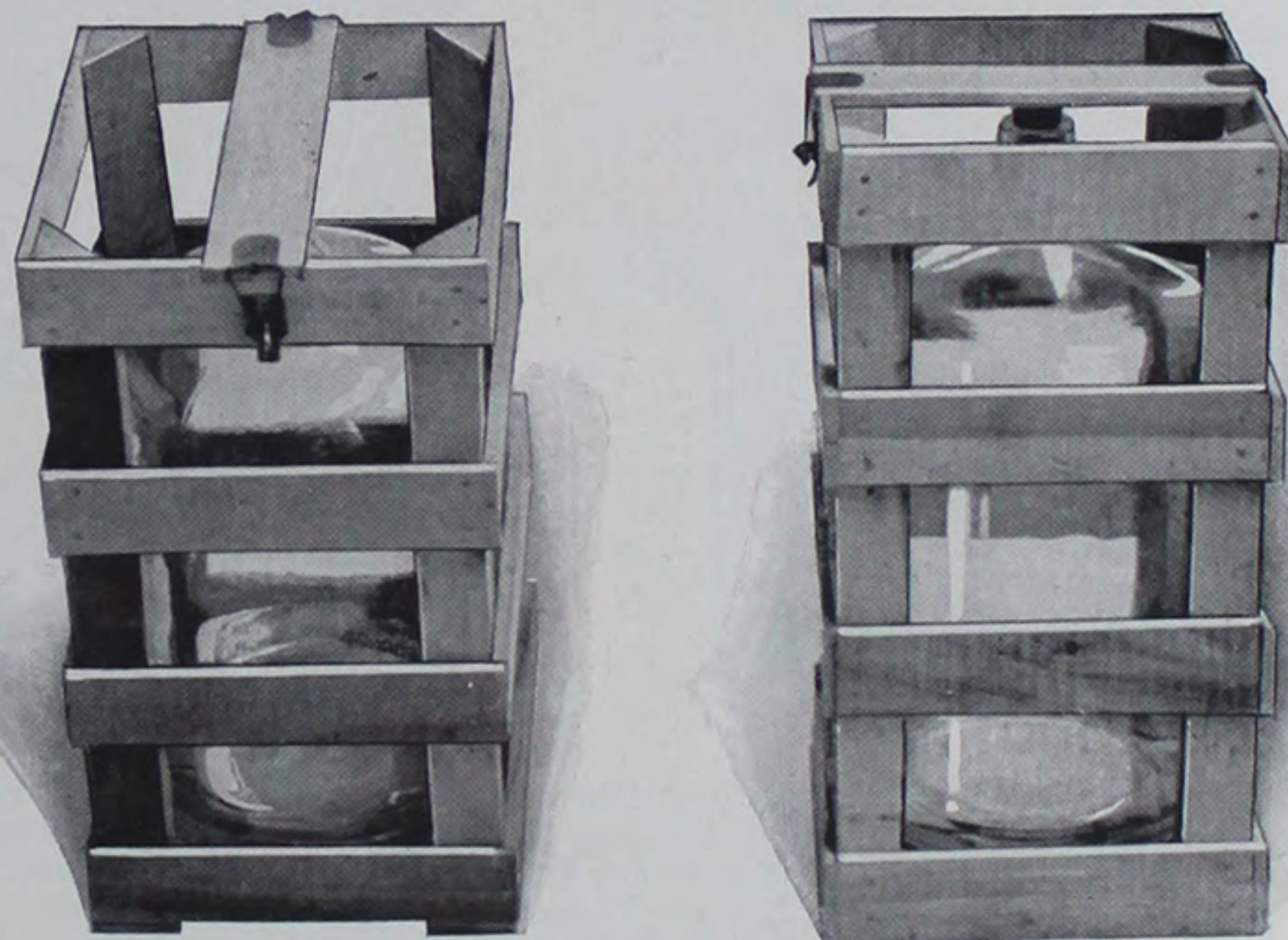

ANY of our full height crates can be supplied with this device. A crate, when so equipped, becomes a correct shipping container and takes the lowest freight rate for liquids in glass in crates.

“Alton” Box

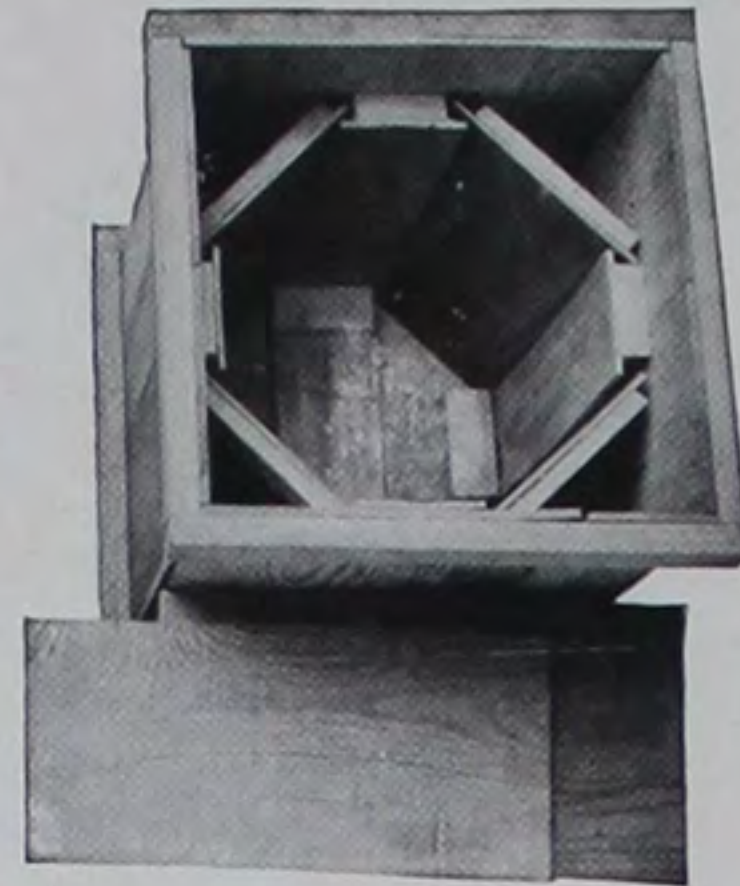
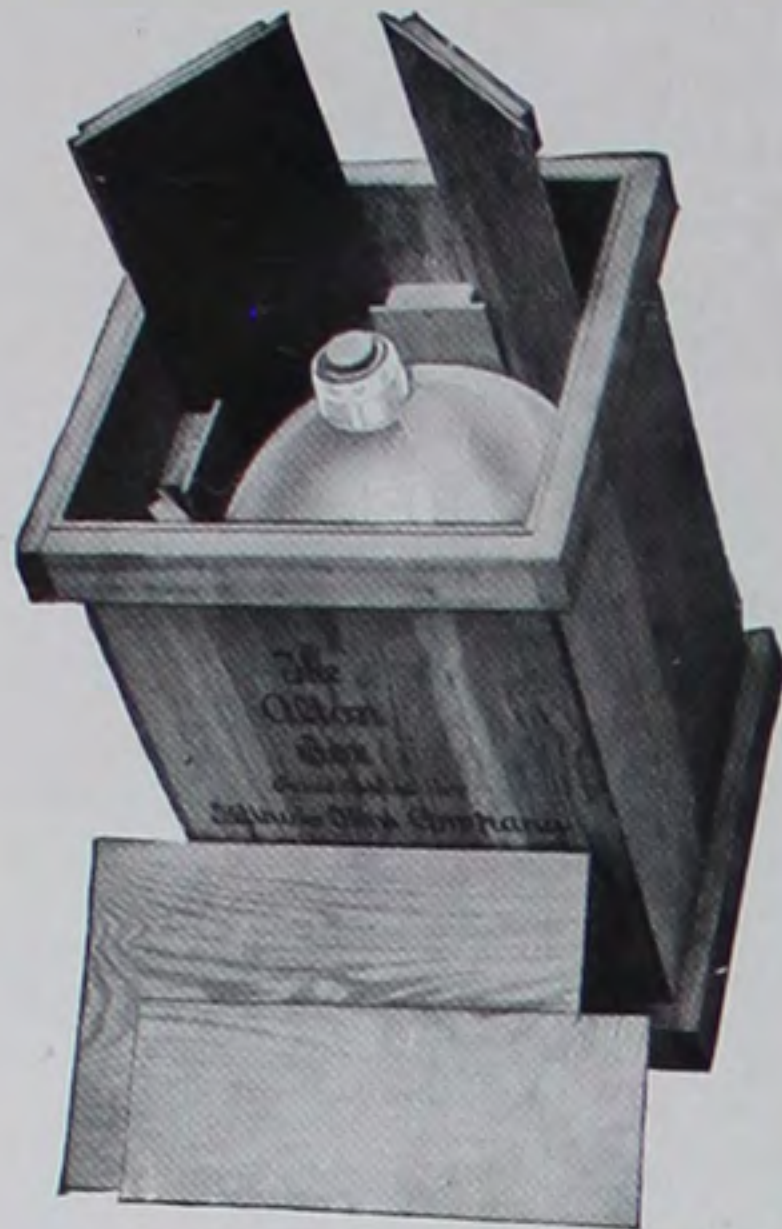

IN this package, the bottle is supported by a wooden spring in the bottom, and protected at the four corners by springs formed in the manner shown in the above illustration. This construction is the same as that furnished in our acid packages. It is a strong substantial package for the shipment of all commodities except dangerous or inflammable liquids. This package can be furnished either imprinted or plain as preferred.

5-Gallon, weight complete with bottle.....	30 lbs.
3-Gallon, weight complete with bottle.....	19 lbs.
2-Gallon, weight complete with bottle.....	17 lbs.

“One Trip Box”

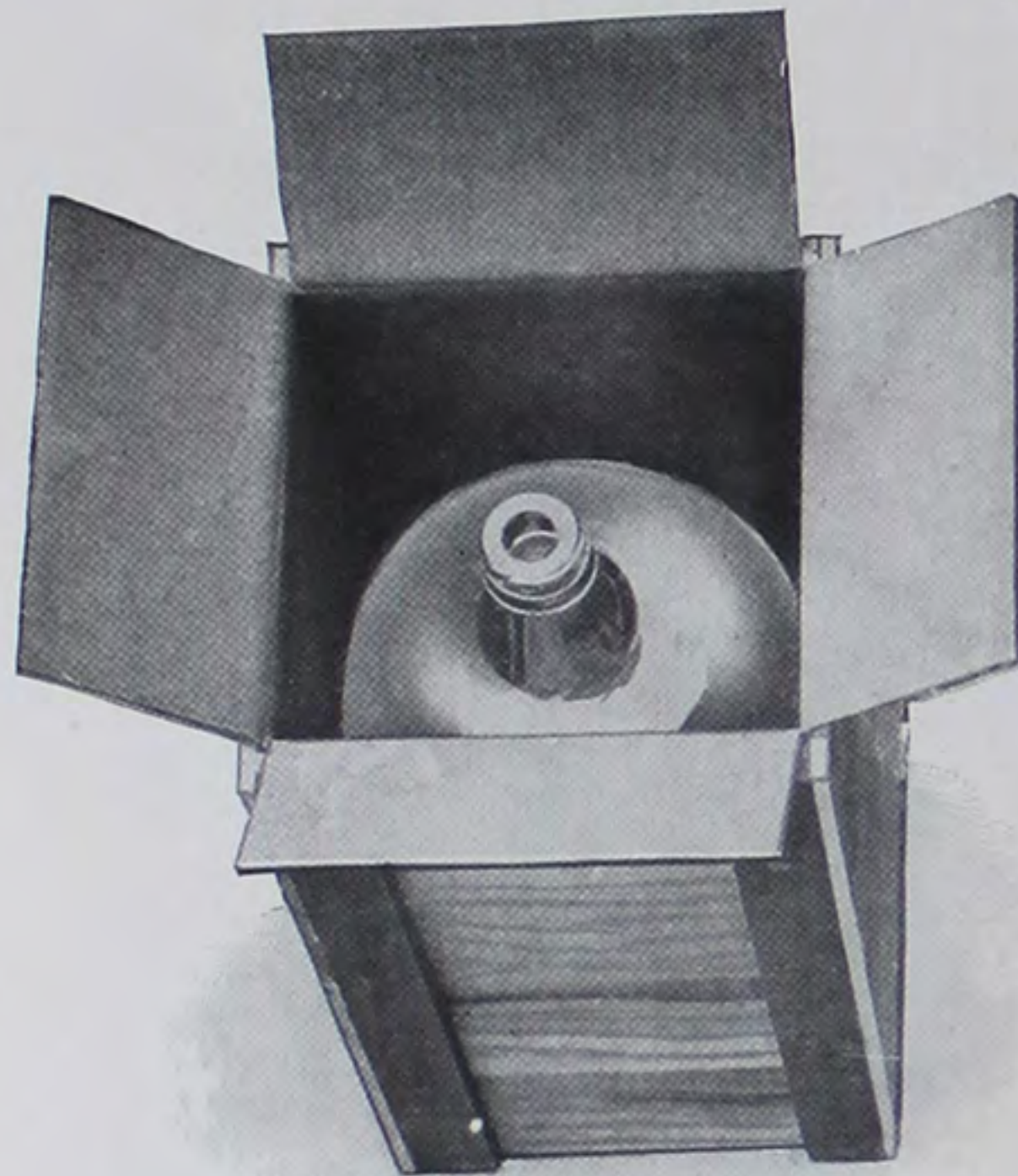

THIS package consists of a single strength fibre board carton enclosed in a wooden box. The folding of the flaps gives a double thickness of corrugated board at top and bottom. Where it is simply the desire of the shipper to get the contents to its destination in good order, this package is ideal. It does not, however, meet the I. C. C. regulations for the shipment of dangerous or inflammable liquids.

This package can be supplied printed with your firm name and address, etc.

5-Gallon, weight complete with bottle.....	27 lbs.
3-Gallon, weight complete with bottle.....	18 lbs.
2-Gallon, weight complete with bottle.....	16 lbs.

Packages for Acids and Other Dangerous Liquids

GLASS bottles, carboys, and other similar inside containers, and the outside containers for same, used for the shipment of corrosive or inflammable liquids by freight or express, must comply with the Interstate Commerce Commission regulations published by Col. B. W. Dunn, Chief Inspector, Bureau of Explosives, 30 Vesey Street, New York City.

Each complete package must be able to withstand the prescribed tests. The object of these tests is to subject filled packages to shocks equal to any that will be received during ordinary transportation.

The packages that we supply to be used for the shipping of acids and dangerous or inflammable liquids, comply in all respects with these regulations.

Packages described on this and the following pages are the most popular and widely used. Other styles can be designed to meet individual requirements. Inquiries are invited.

The Tilter Top

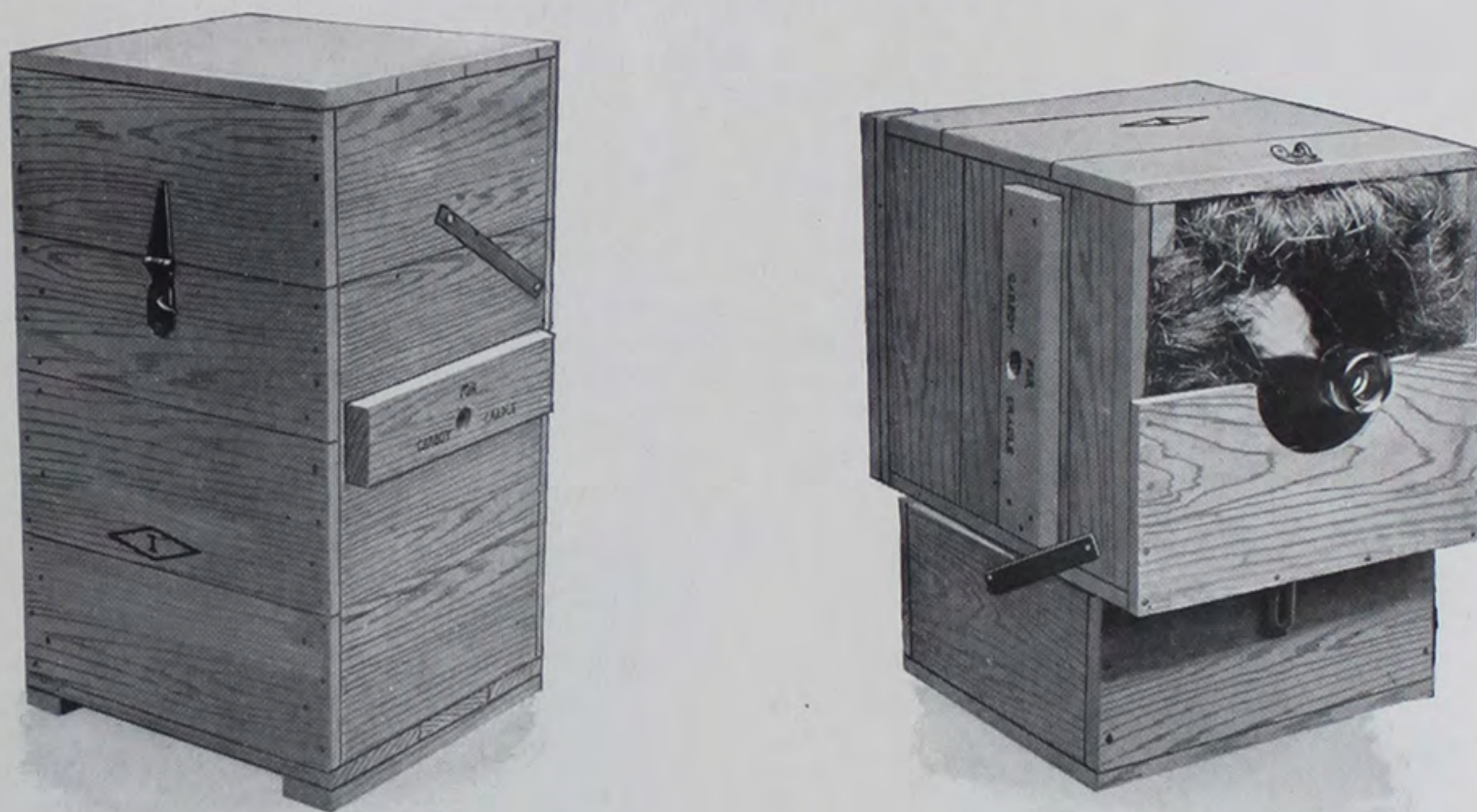

A correct I. C. C. package for the shipment of acids, and dangerous or inflammable liquids.

The packing material used is Hay or Mineral Wool as required.

	Hay Packed	Mineral Wool Packed
5-Gallon, weight complete with bottle..	45 lbs.	50 lbs.
3-Gallon, weight complete with bottle..	27 lbs.	30 lbs.
2-Gallon, weight complete with bottle..	22 lbs.	24 lbs.

Illinois Glass Company



Regular Carboy Boxes

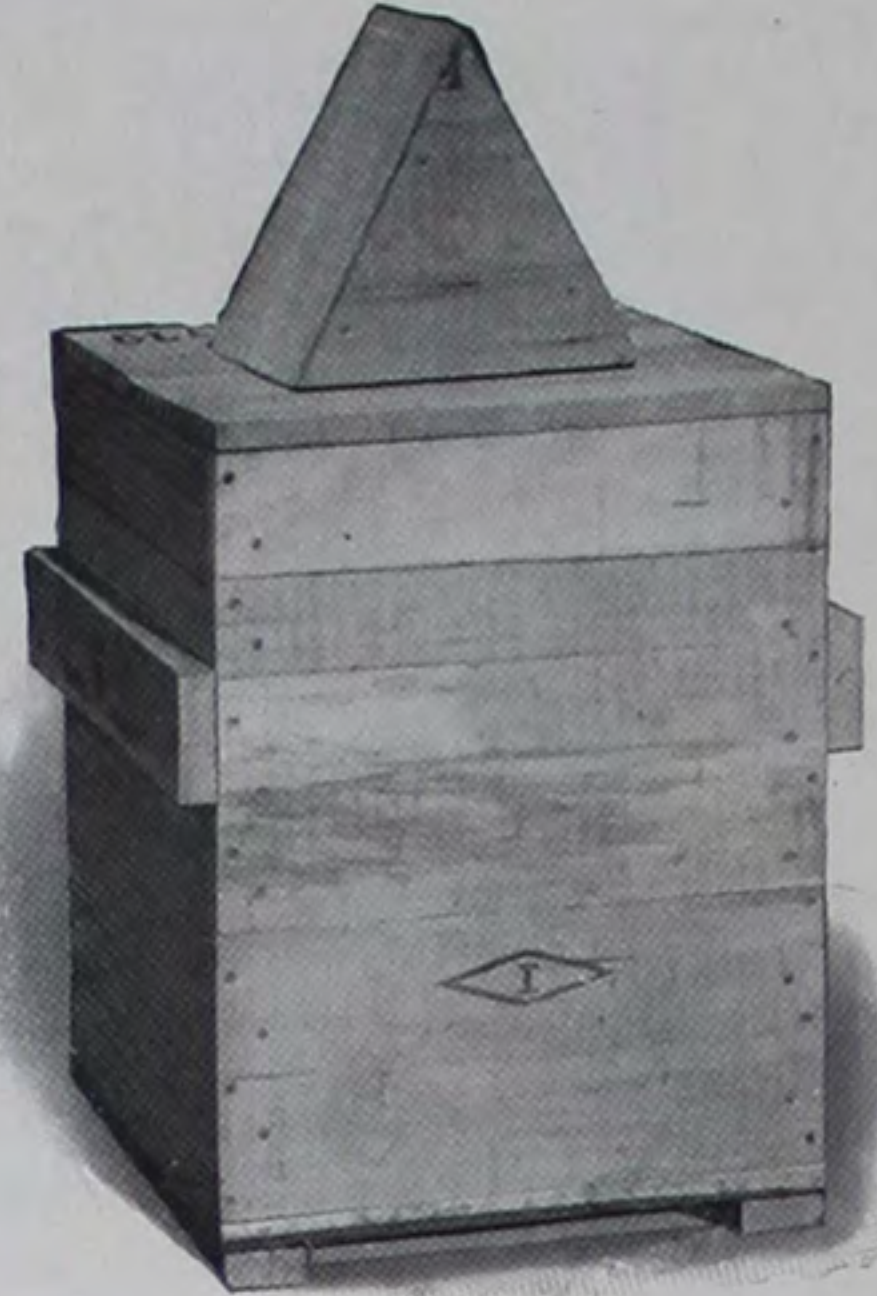

Regular Height, With or Without Hoods

	Hay Packed	Mineral Wool Packed
5-Gallon, weight complete with bottle..	40 lbs.	45 lbs.

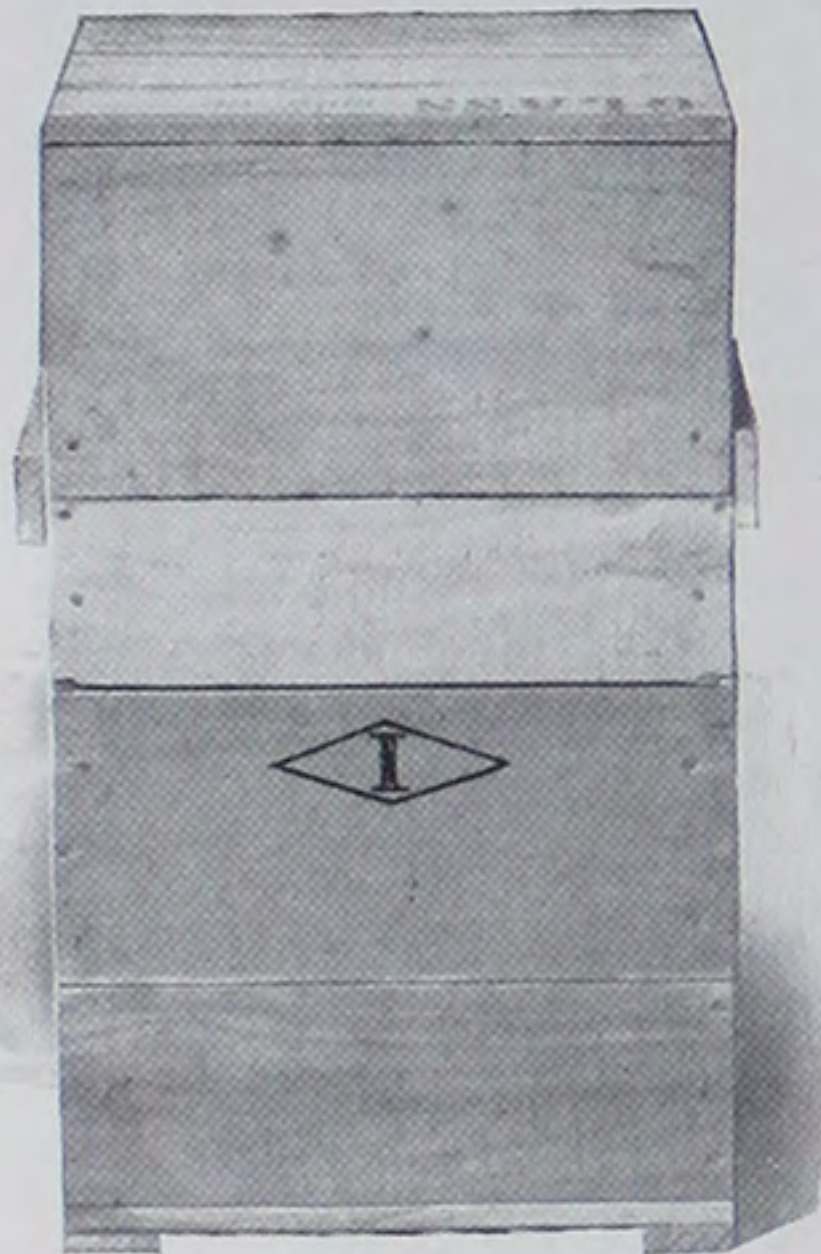

Full Height Box

Standard Approved Packages, Packed with Hay or Similar Material

	Hay Packed	Mineral Wool Packed
5-Gallon, weight complete with bottle..	45 lbs.	50 lbs.
3-Gallon, weight complete with bottle..	25 lbs.	28 lbs.
2-Gallon, weight complete with bottle..	20 lbs.	22 lbs.

Illinois Tilter Top Box



AS the name implies, this box is so constructed that the top can be laid over on one side and used as a platform to tilt the package; thus pouring out its contents. It is ideal for shipments of liquids that are stored and dispensed in small quantities.

The 3-ply wood veneer packing used in this package affords thorough protection to its contents. It is impervious to climatic conditions, and practically eliminates the necessity of repair.

This package complies with the I. C. C. regulations for the shipment of acids, and dangerous or inflammable liquids.

Furnished either printed or plain.

5-Gallon, weight complete with bottle.....	44 lbs
3-Gallon, weight complete with bottle.....	26 lbs.
2-Gallon, weight complete with bottle.....	22 lbs.

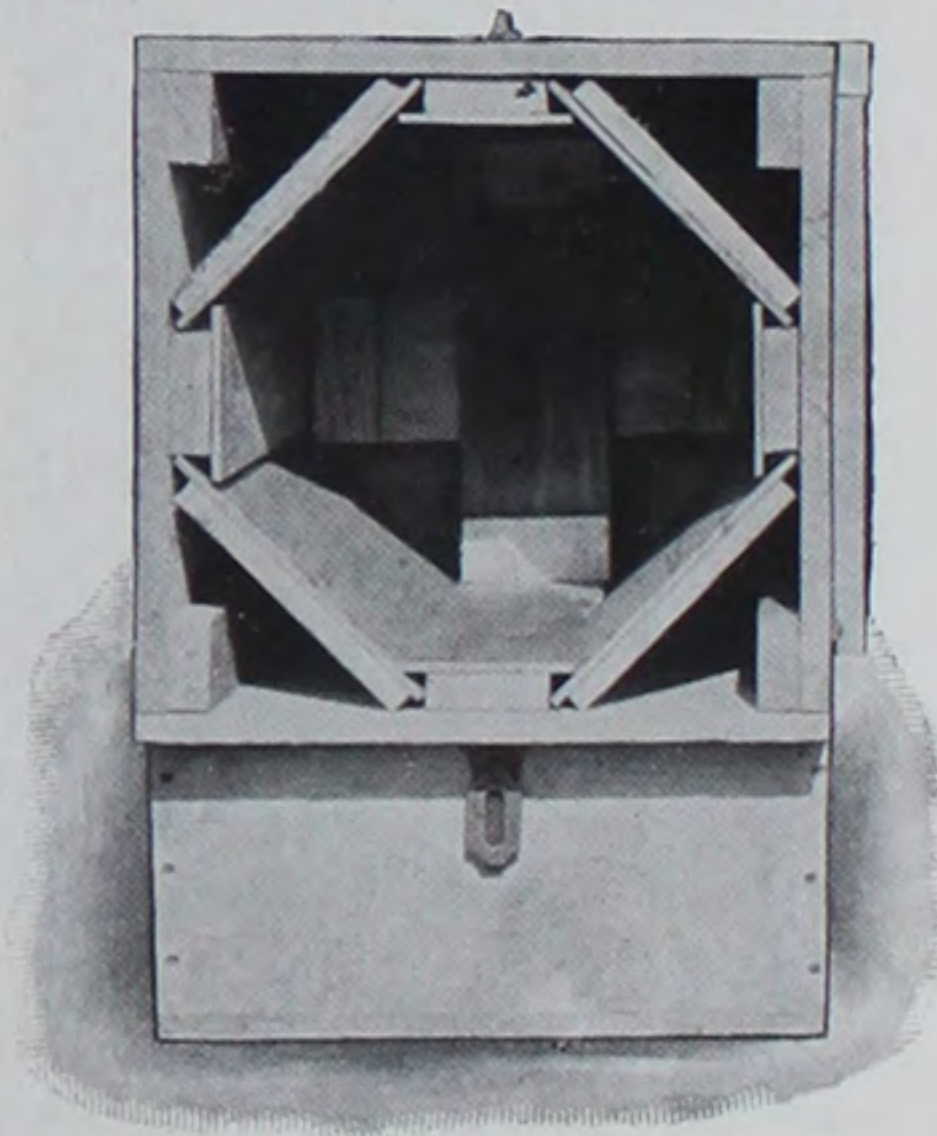
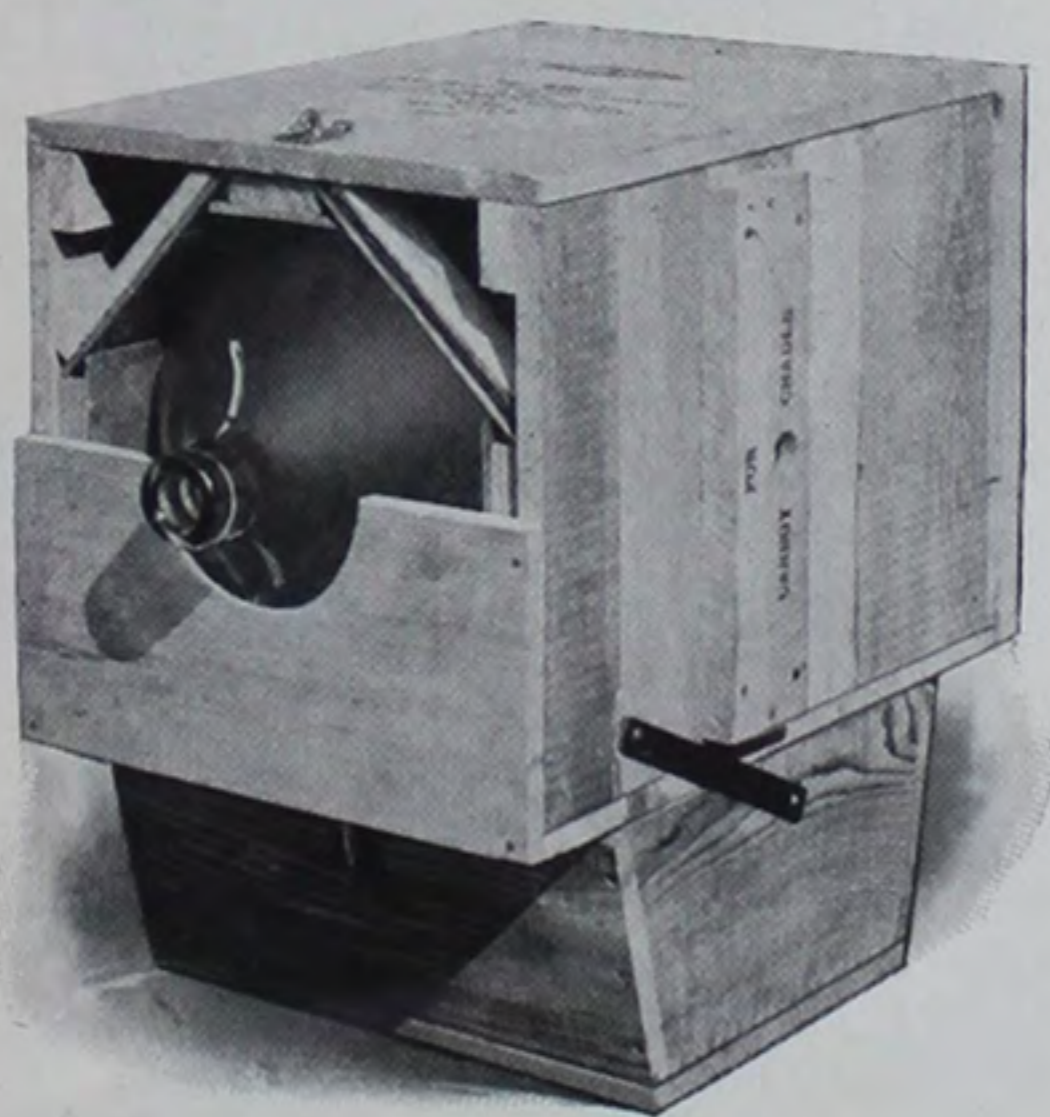



Illinois Carboy Boxes

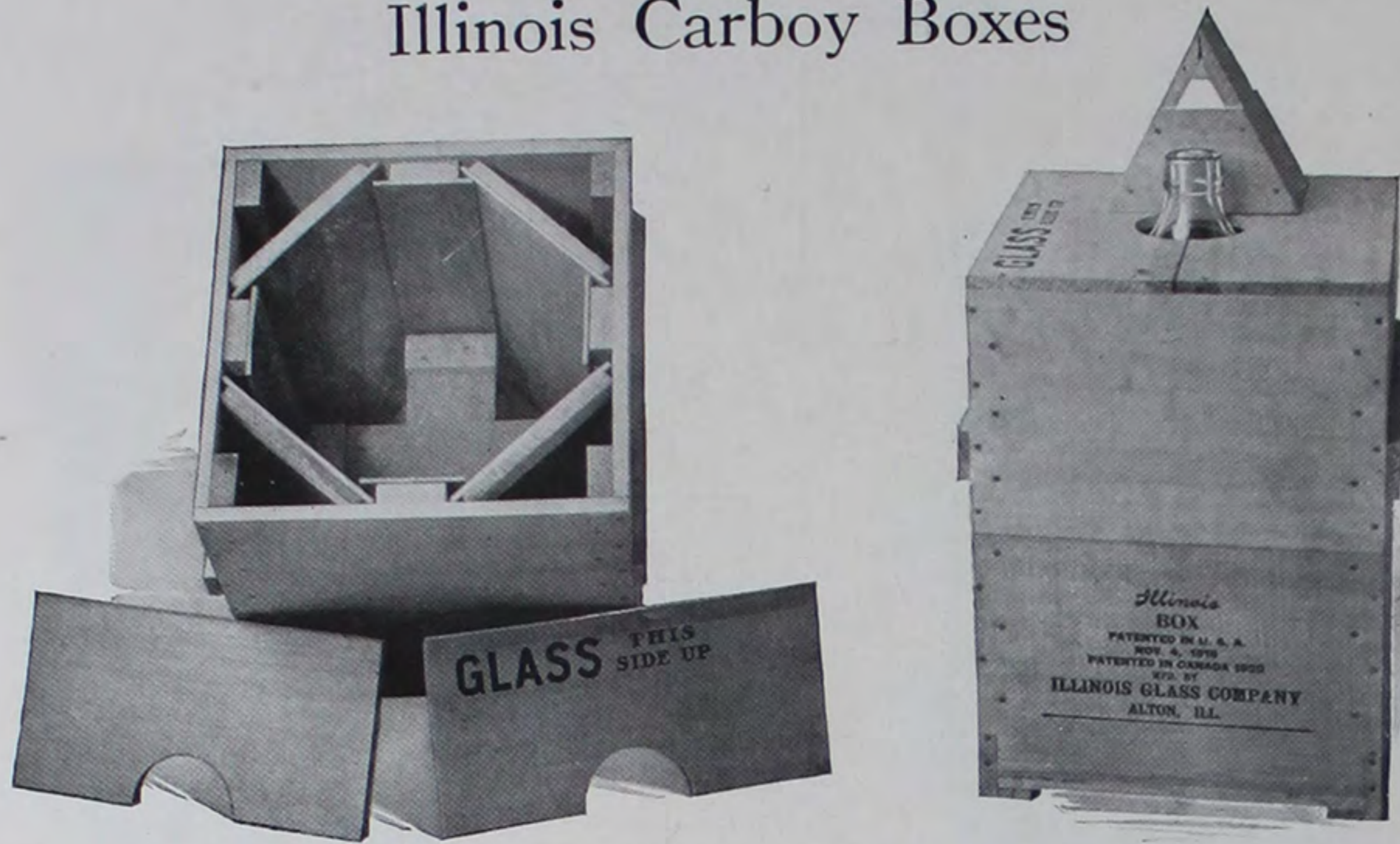

Shoulder Height With or Without Hood

5-Gallon, weight complete with bottle. 35 lbs.

THESE boxes, like our Illinois Tilter Top, are equipped with wooden packing, superseding the old method of hay. By removing the collar of this box, the bottle and also the packing can be taken out with but little effort.

This package complies with the I. C. C. regulations for the shipment of acids and dangerous or inflammable liquids except in cases where non-combustible packing is necessary. Where such packing is required, we recommend the packages on pages 179, 180 and 183.

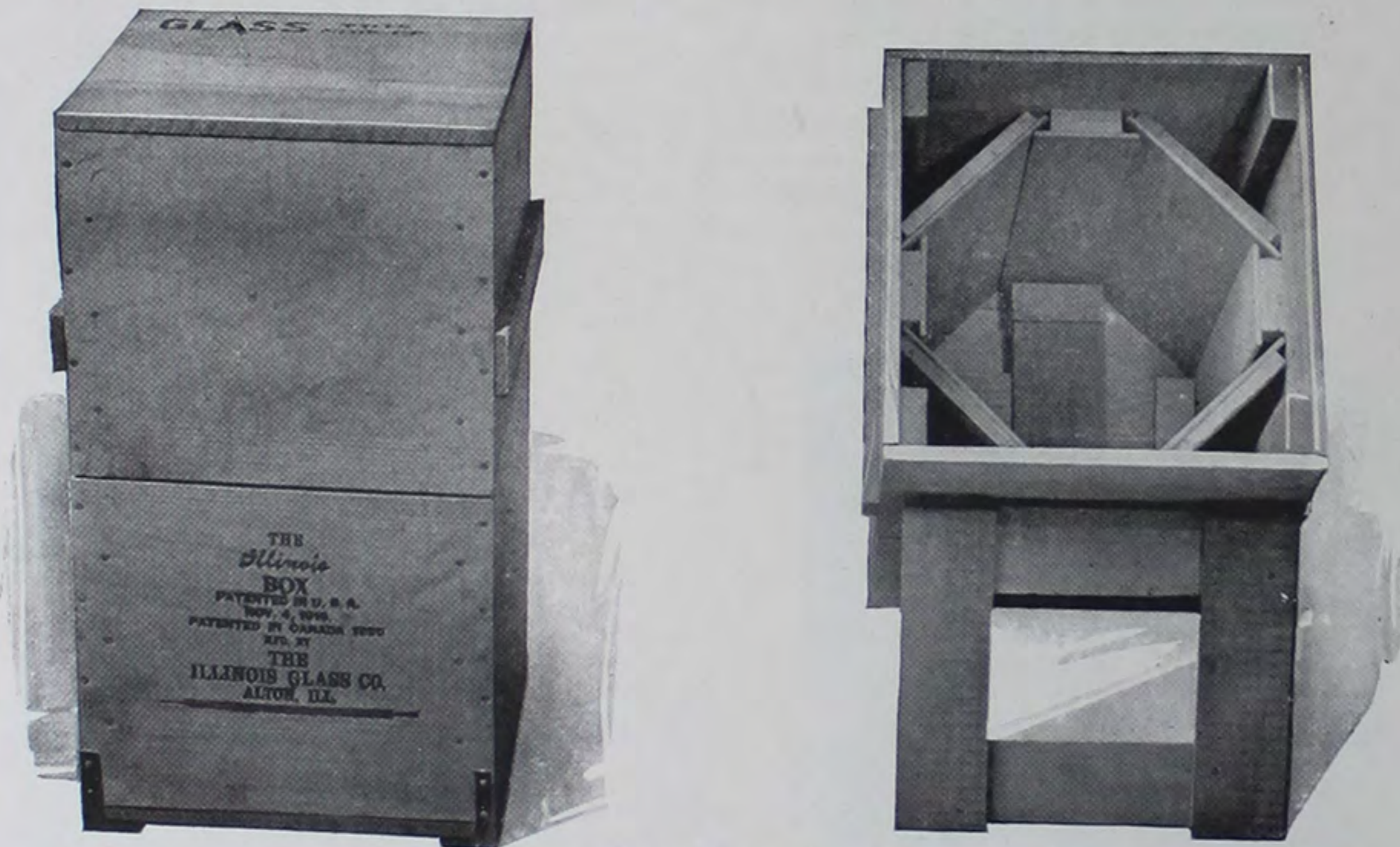

Full Height

5-Gallon, weight complete with bottle. 40 lbs.
 3-Gallon, weight complete with bottle. 25 lbs.
 2-Gallon, weight complete with bottle. 20 lbs.



Safety Carrier

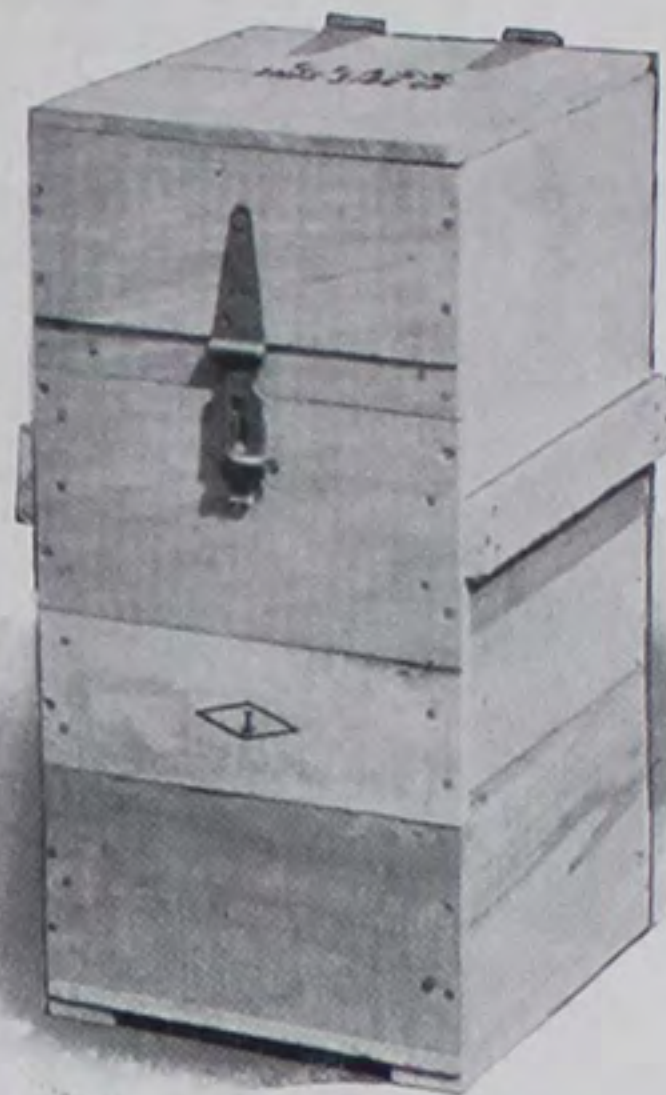
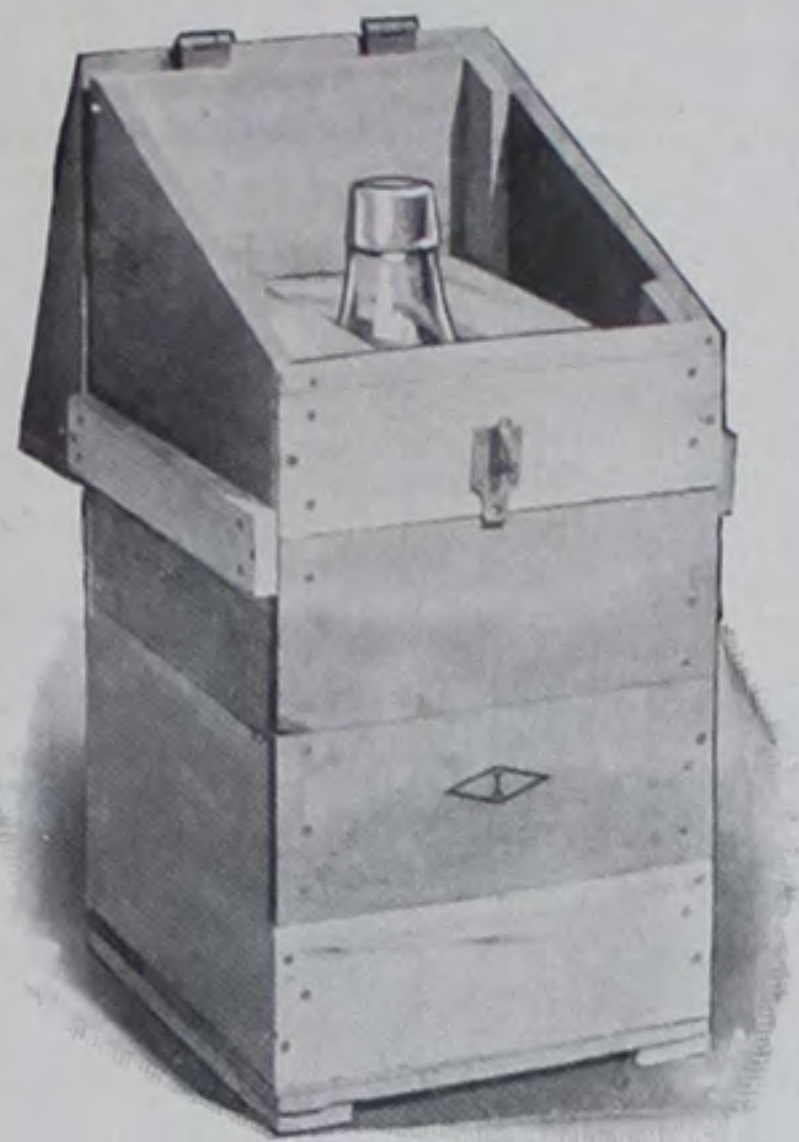

THE Safety Carrier meets the requirements of the I. C. C. regulations for the shipment of acids and dangerous or inflammable liquids in 2 or 3 gallon quantities. The packing used in this box is Hay or Mineral Wool as required.

A bottle fitted with a ground glass stopper and packed in this box is a splendid shipping container for any acid.

	Hay Packed	Mineral Wool Packed
3-Gallon, weight complete with bottle.....	25 lbs.	28 lbs.
2-Gallon, weight complete with bottle.....	20 lbs.	22 lbs.

Ideal Box

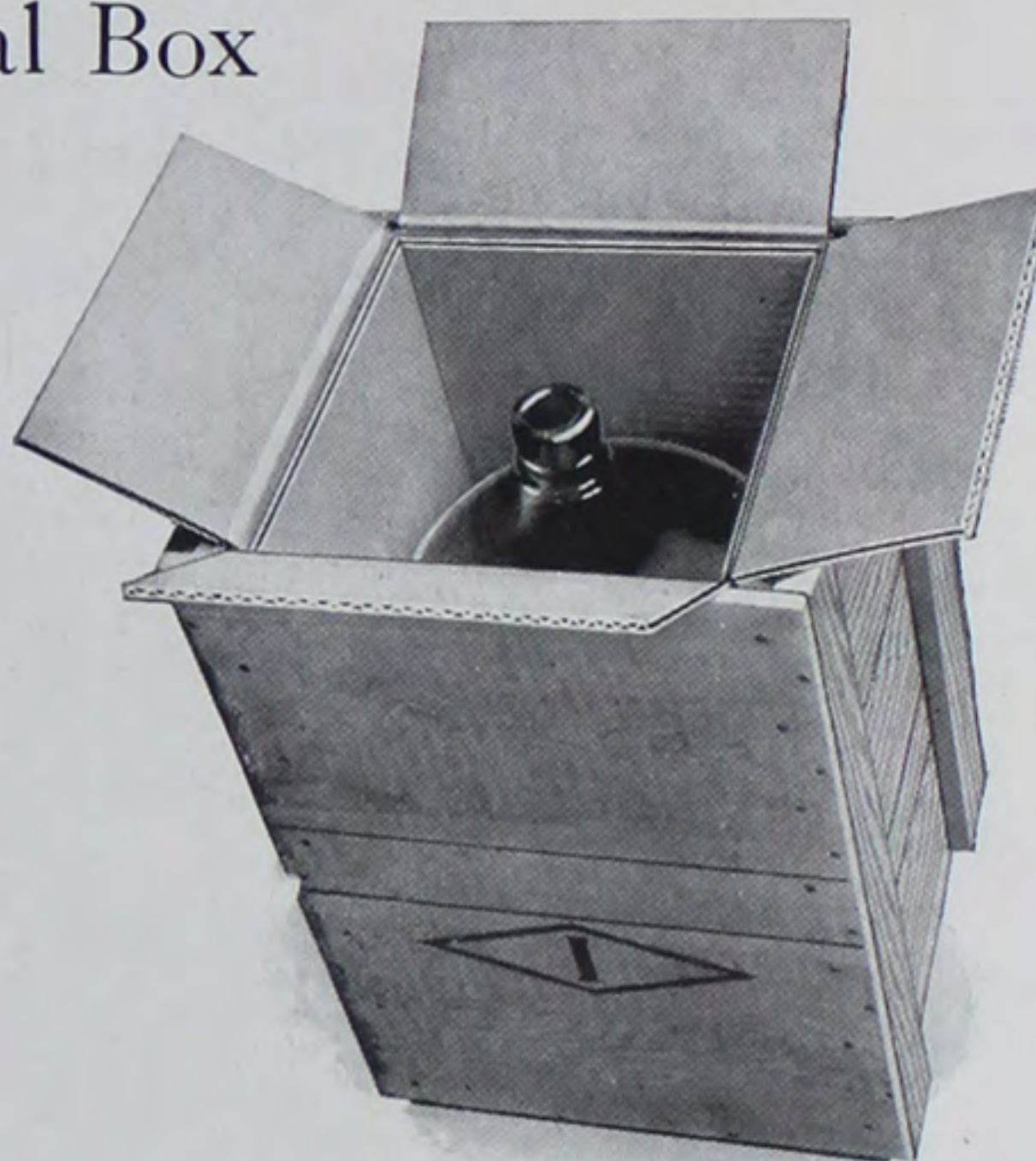
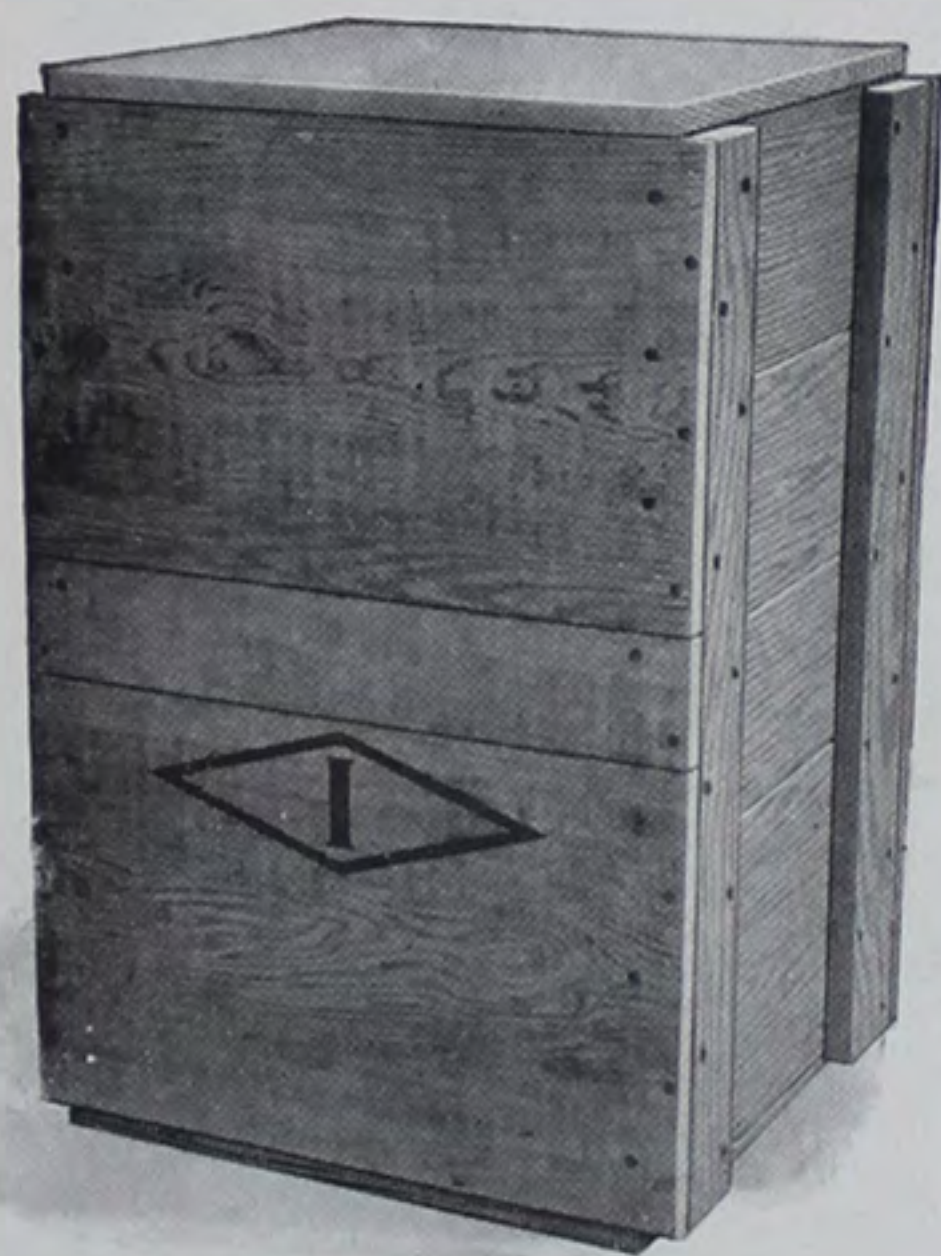

A COMBINATION double strength corrugated fibre board carton, and wood box, making an excellent container for the shipment of a variety of products.

Creamery supply houses, and Jobbing Druggists find this package "ideal" for the shipment of acids and drugs.

The Glass Bucket in this container makes an excellent package for the shipment of pickles, fruits and many other foods.

3-Gallon, weight complete with bottle.....	19 lbs.
2-Gallon, weight complete with bottle.....	16 lbs.
1-Gallon, weight complete with bottle.....	13 lbs.



WOOD BOXES & RESHIPPING CASES



Illinois Glass Company

WOOD BOX DIVISION



Millions of feet of lumber are kept on hand at all times

IN connection with each of our Bottle Factories we operate Wood Box Plants in which the various Wood Crates, Packing Boxes and Reshipping Cases, needed in the transportation of bottles, are manufactured.

We are thus enabled to design every package for the actual bottle it is to carry, assuring correctness of fit, proper style and adequate strength.

Large stocks of gum, cottonwood, pine and, in fact, all kinds of box lumber are kept on hand

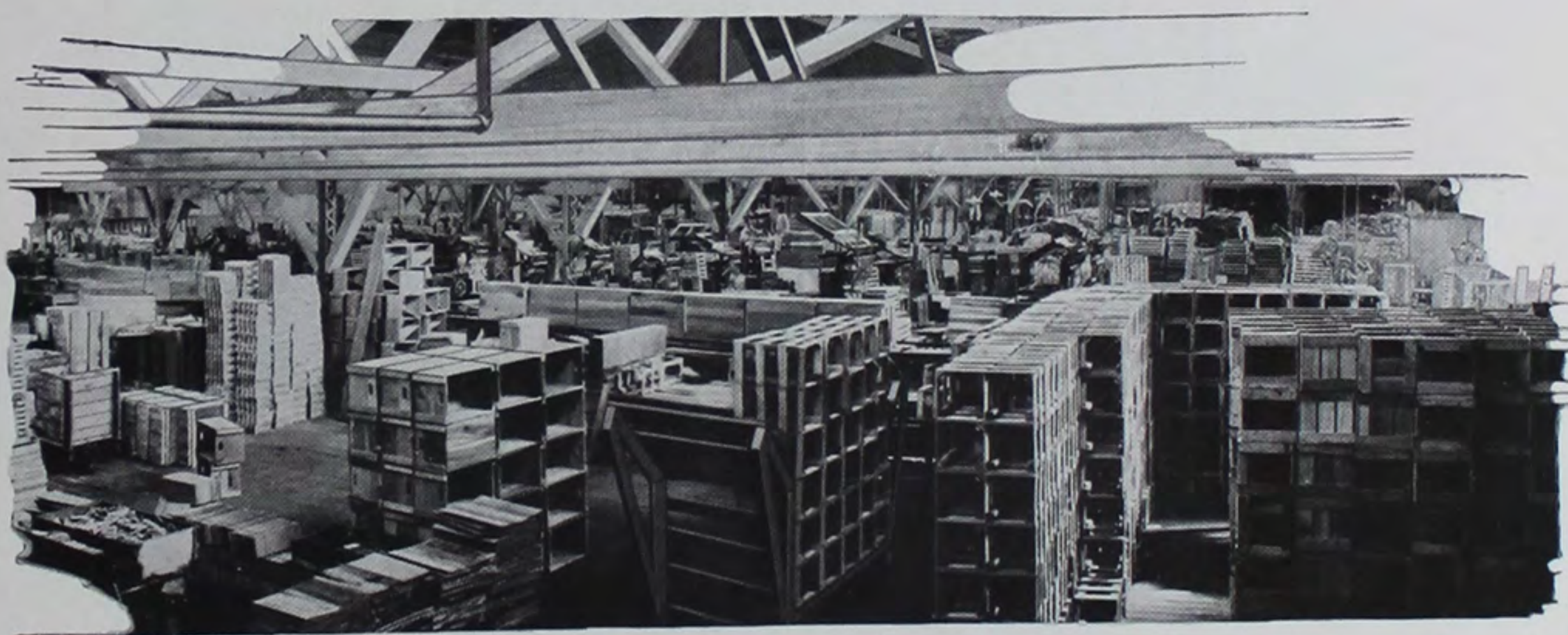

An interior of our Wood Box Factory at Alton showing in the foreground some of the various style wood packages we make.

Illinois Glass Company

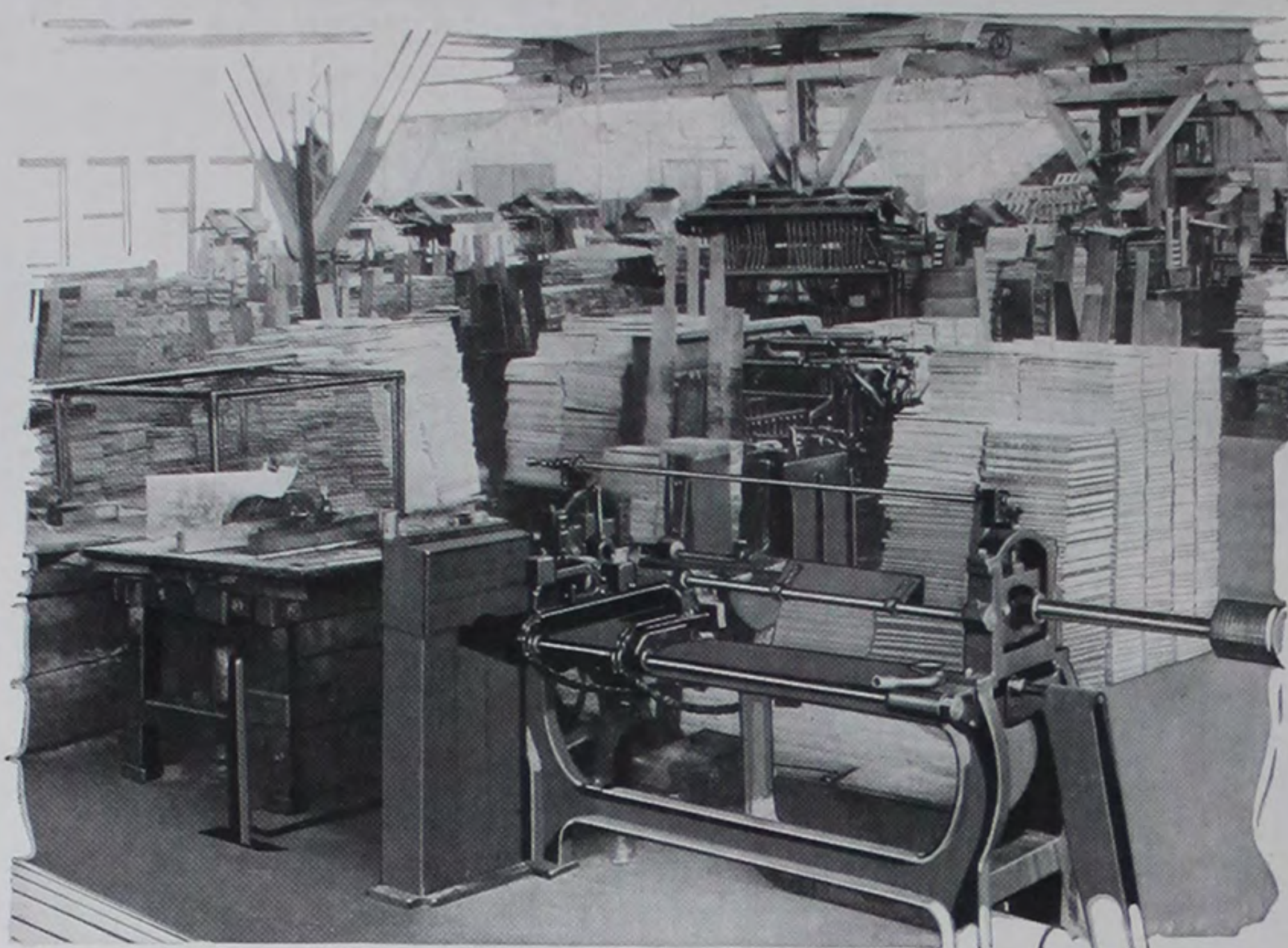

Modern machinery plays no small part in building quality into "Diamond I" Wood Boxes and Crates.

at all times. Besides taking care of our own box and crate requirements, we furnish wood shipping cases for many commodities other than bottles. The extent of our operations in this field can readily be seen by the fact that we convert something like twenty-five million feet of lumber a year into boxes and crates.

The range of boxes we make includes Lock Cornered, Nailed,

Nail Cleated and other special types and styles.

A specialty is made of Wood Reshippers (or cases with individual cells) for reshipping purposes. The convenience of having bottles arrive ready for reshipment to the trade is easily apparent.

Boxes of this style are supplied either printed or plain and are made of good sound lumber, by modern machinery. They

Illinois Glass Company

are designed for both appearance and carrying qualities.

Our line of Carboy Wood Packages is the largest and most complete on the market, and on many of these we possess exclusive manufacturing rights.

City Delivery and Shipping Cases for soda bottles constitute another line in which we excel. We build soda bottle cases for

the bottler, fill them with his bottles and ship them together—a service which reduces breakage to the minimum and saves freight, time, trouble, and money.

The benefit of our experience will gladly be given in designing the proper package for your product.

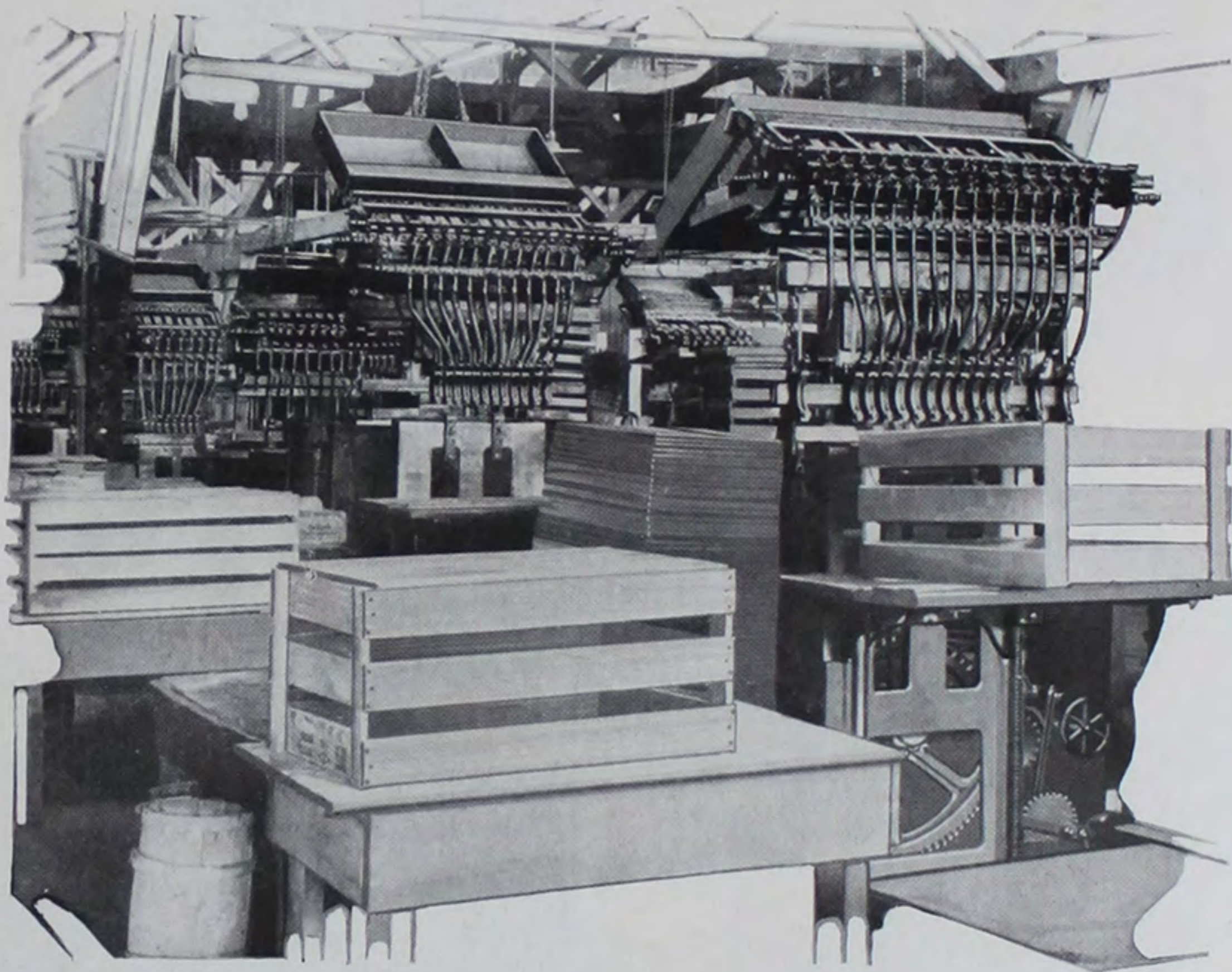

Here is one of the batteries of nailing machines that help to speed up our Box production.

Illinois Glass Company

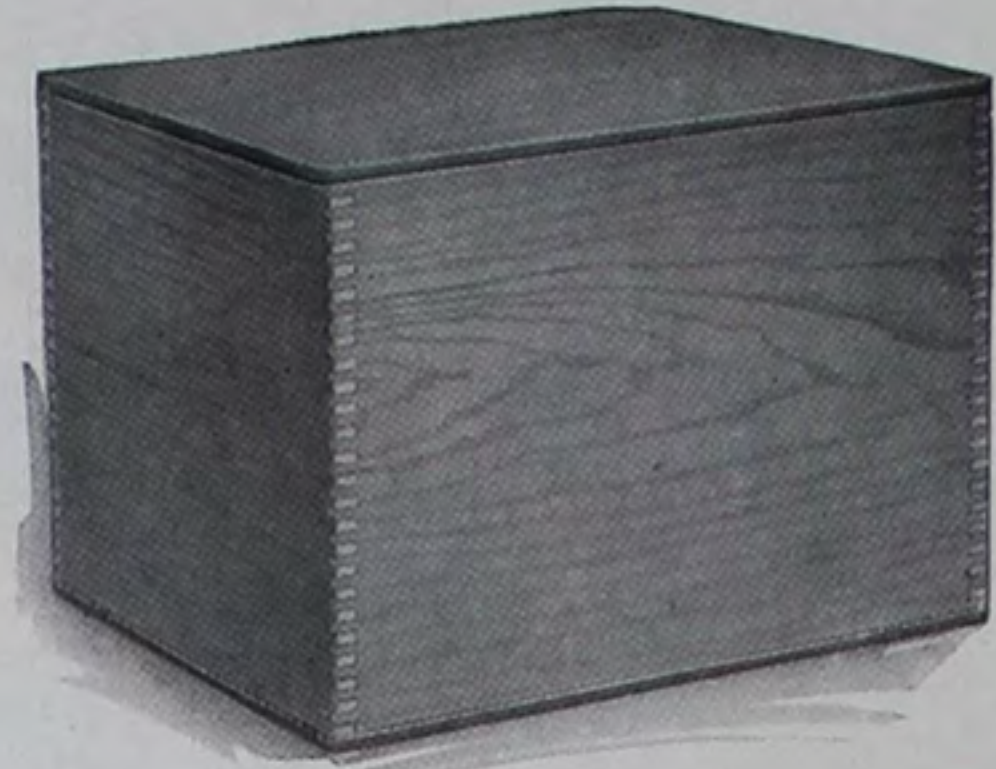
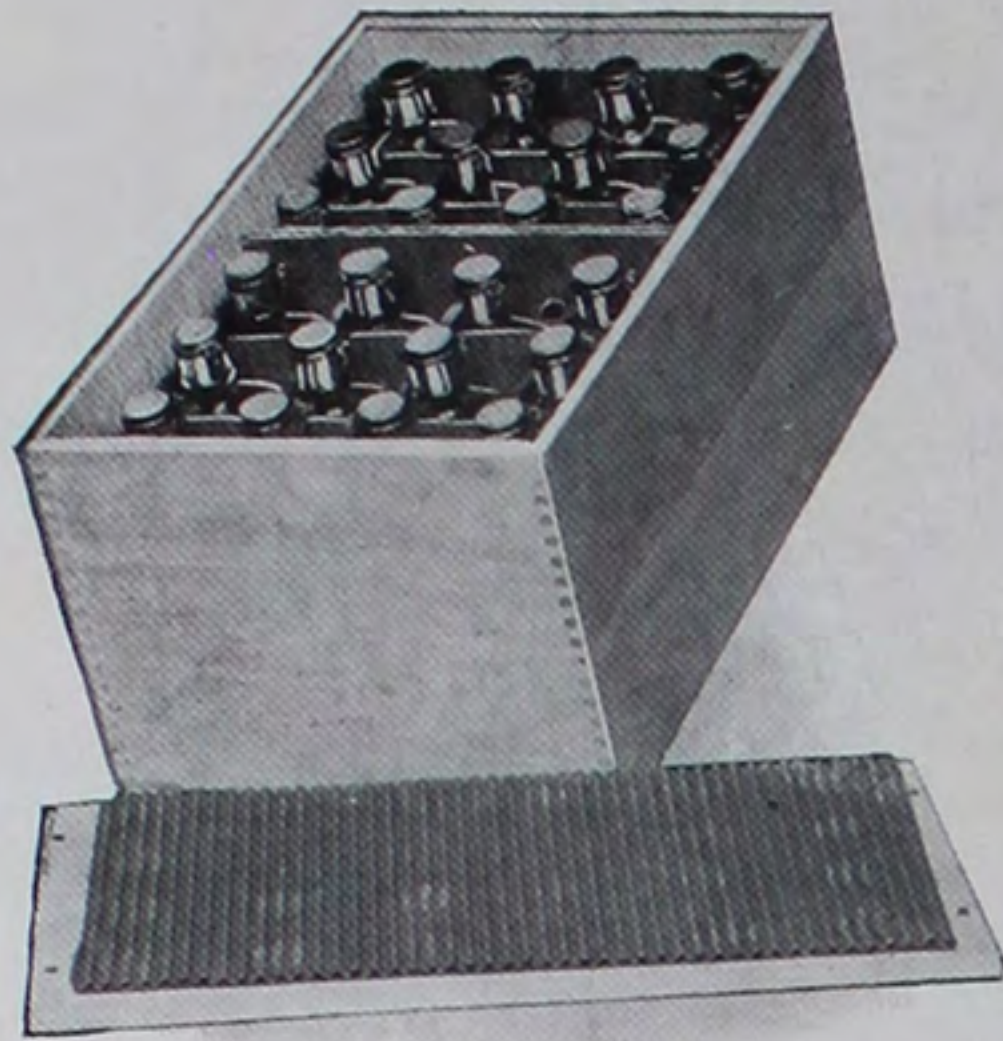

LOCK CORNER CASES

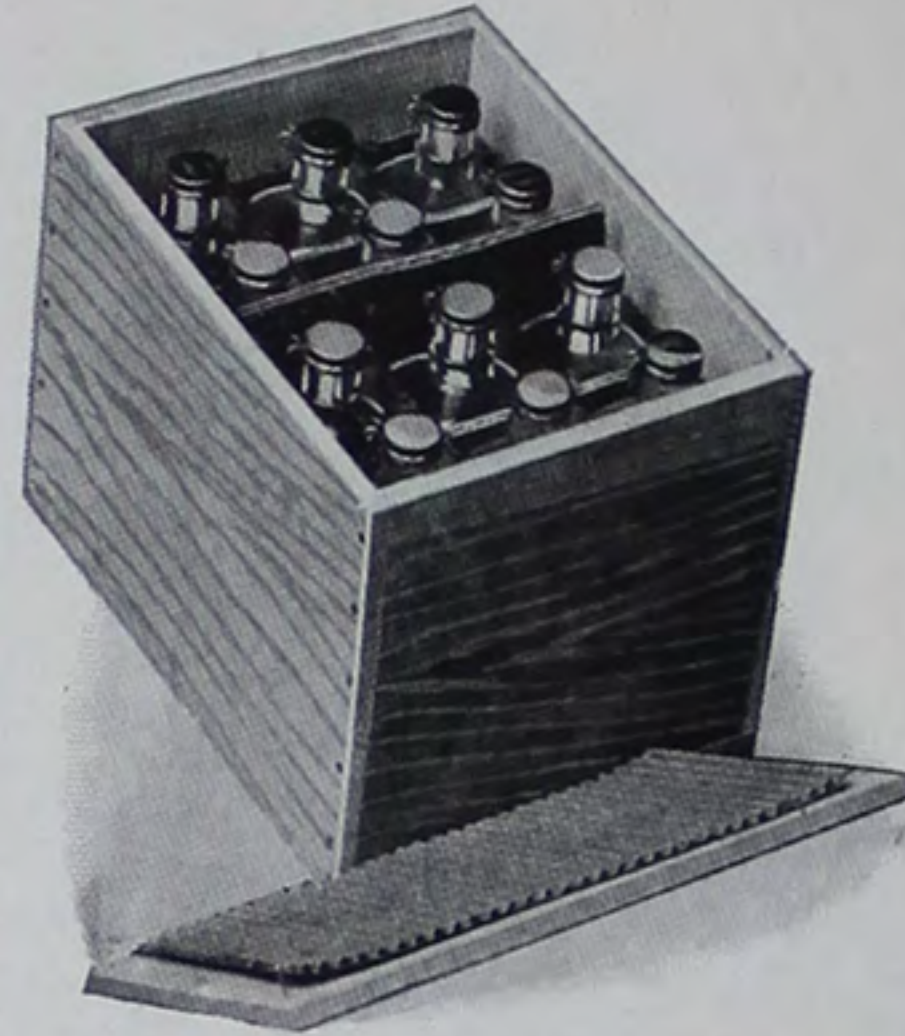
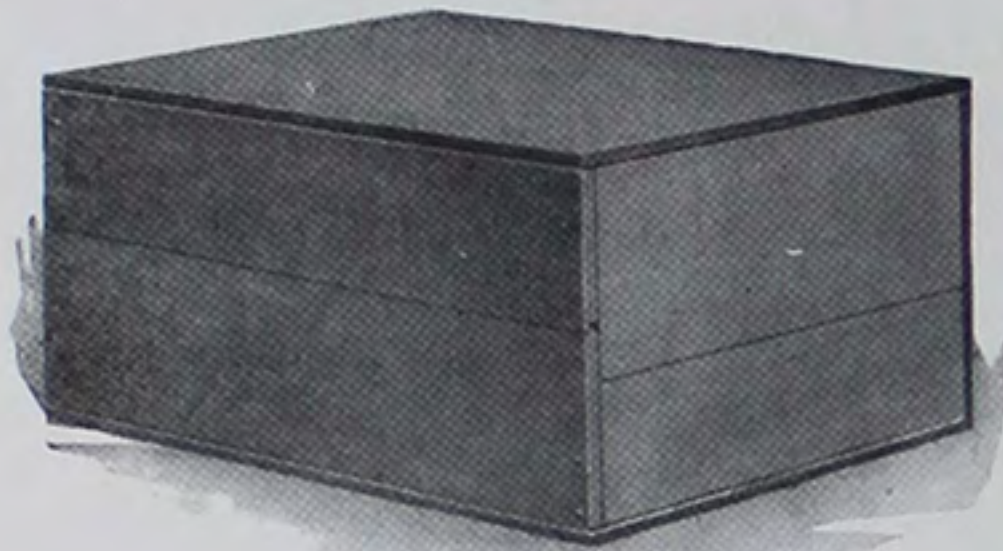

NAILED CASES

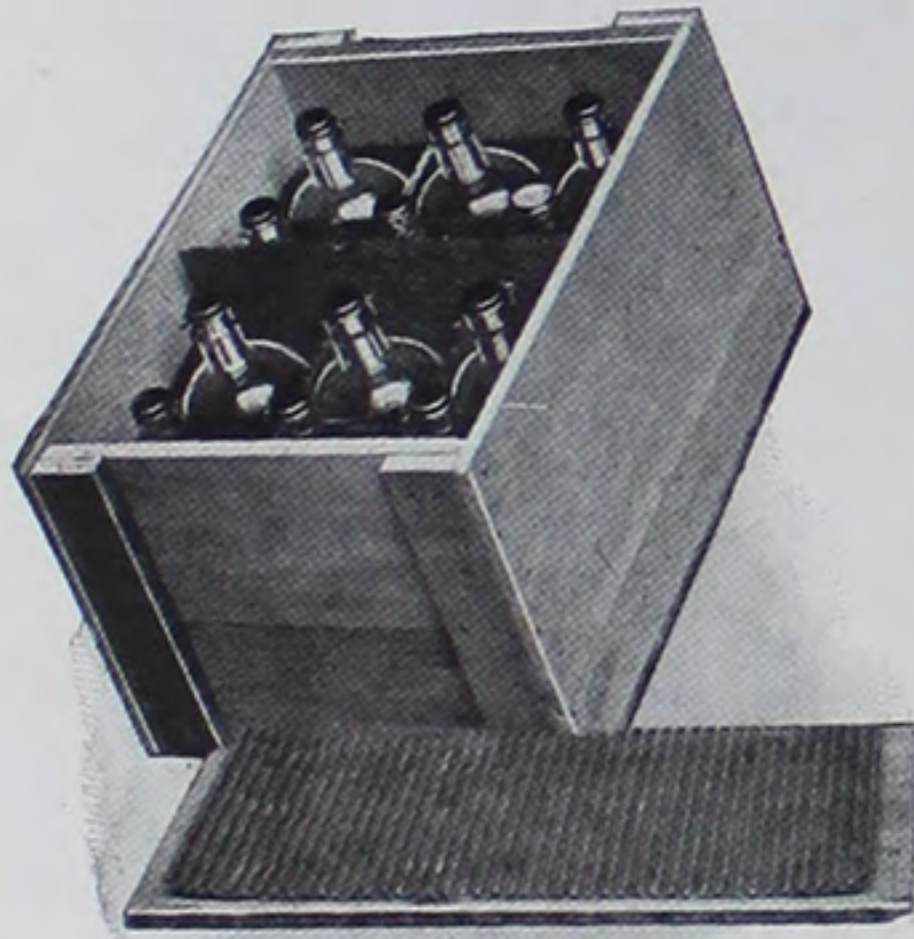

CLEATED CASES

Illinois Glass Company



Wood Reshipping Cases



One-tier box, shoulder height partition packing

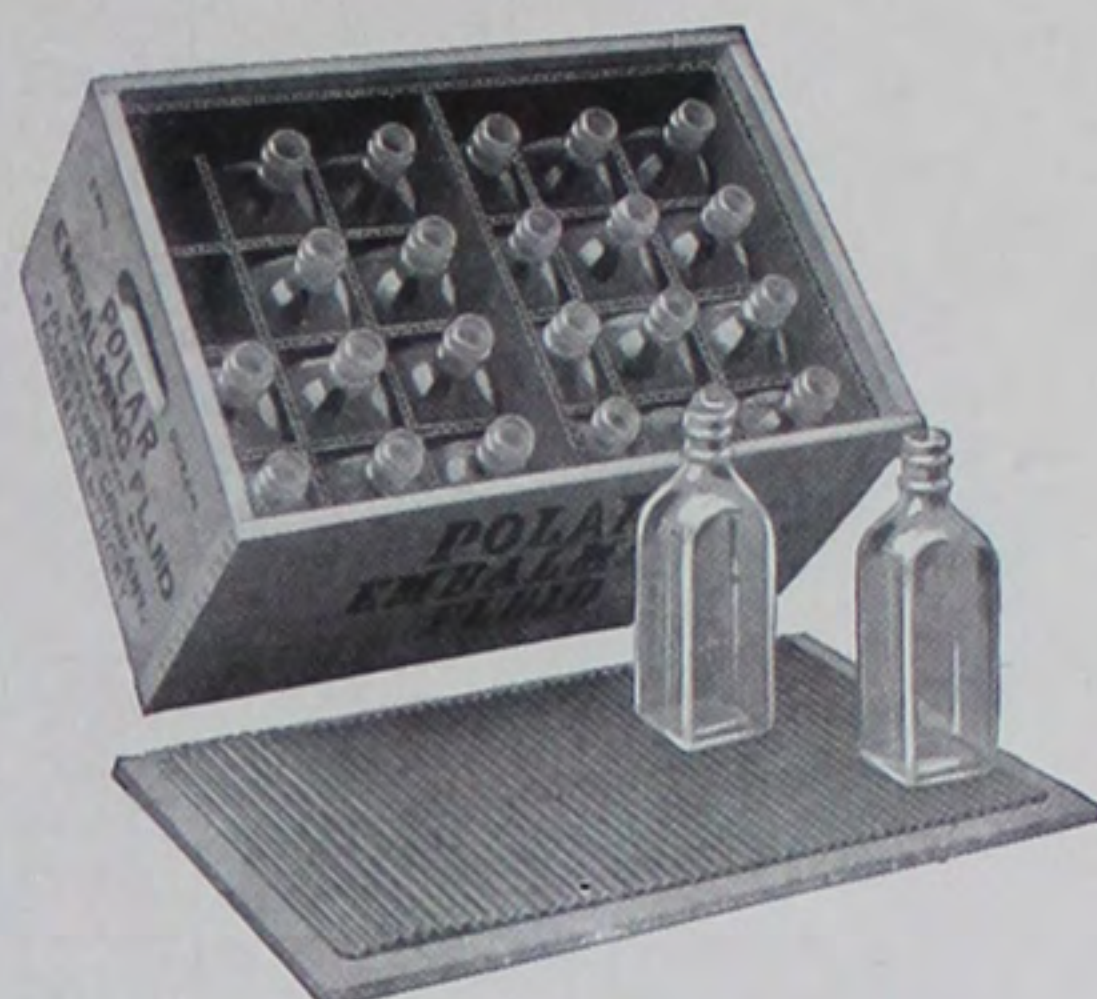

One-tier box, shoulder height partition packing

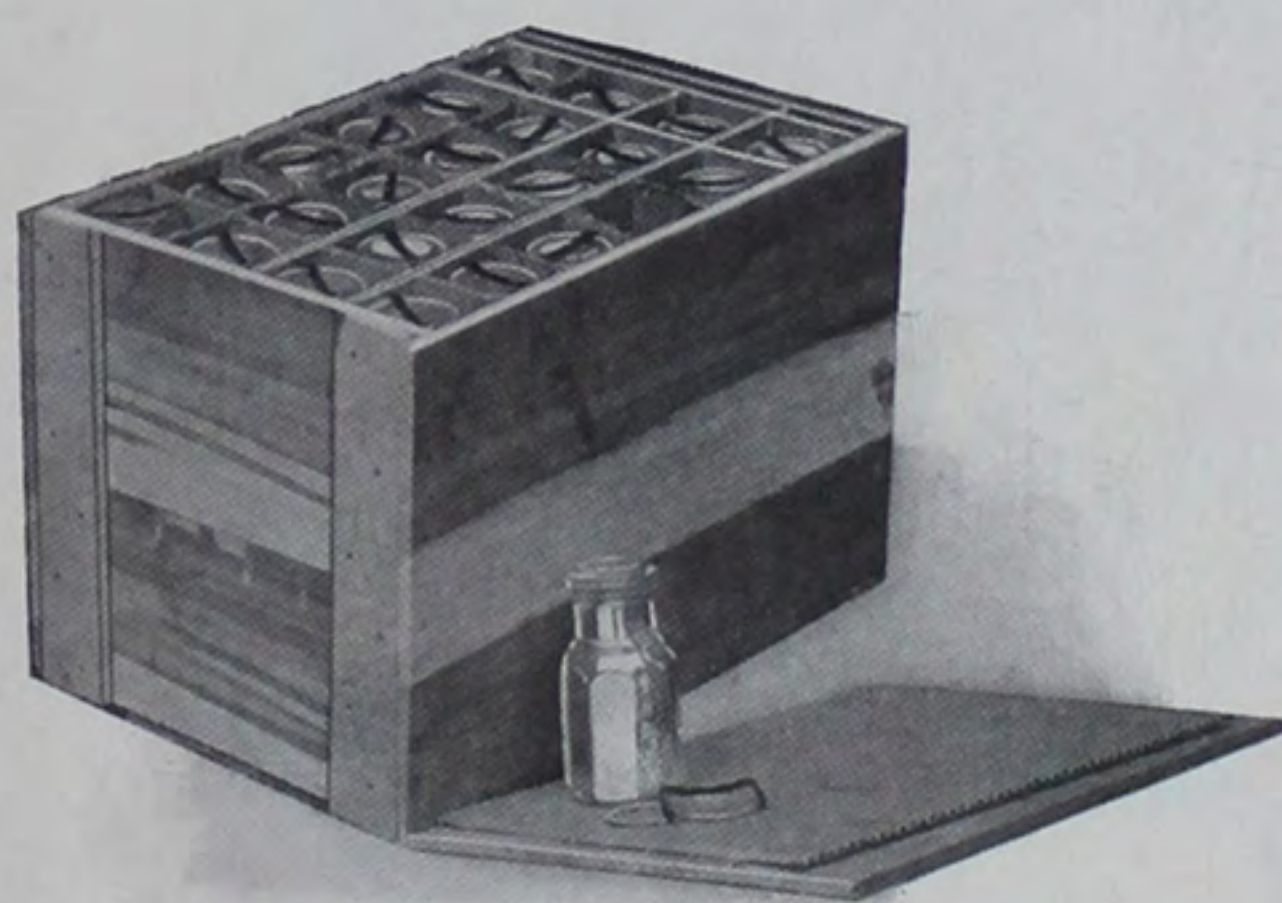

Two-tier box, partition packing

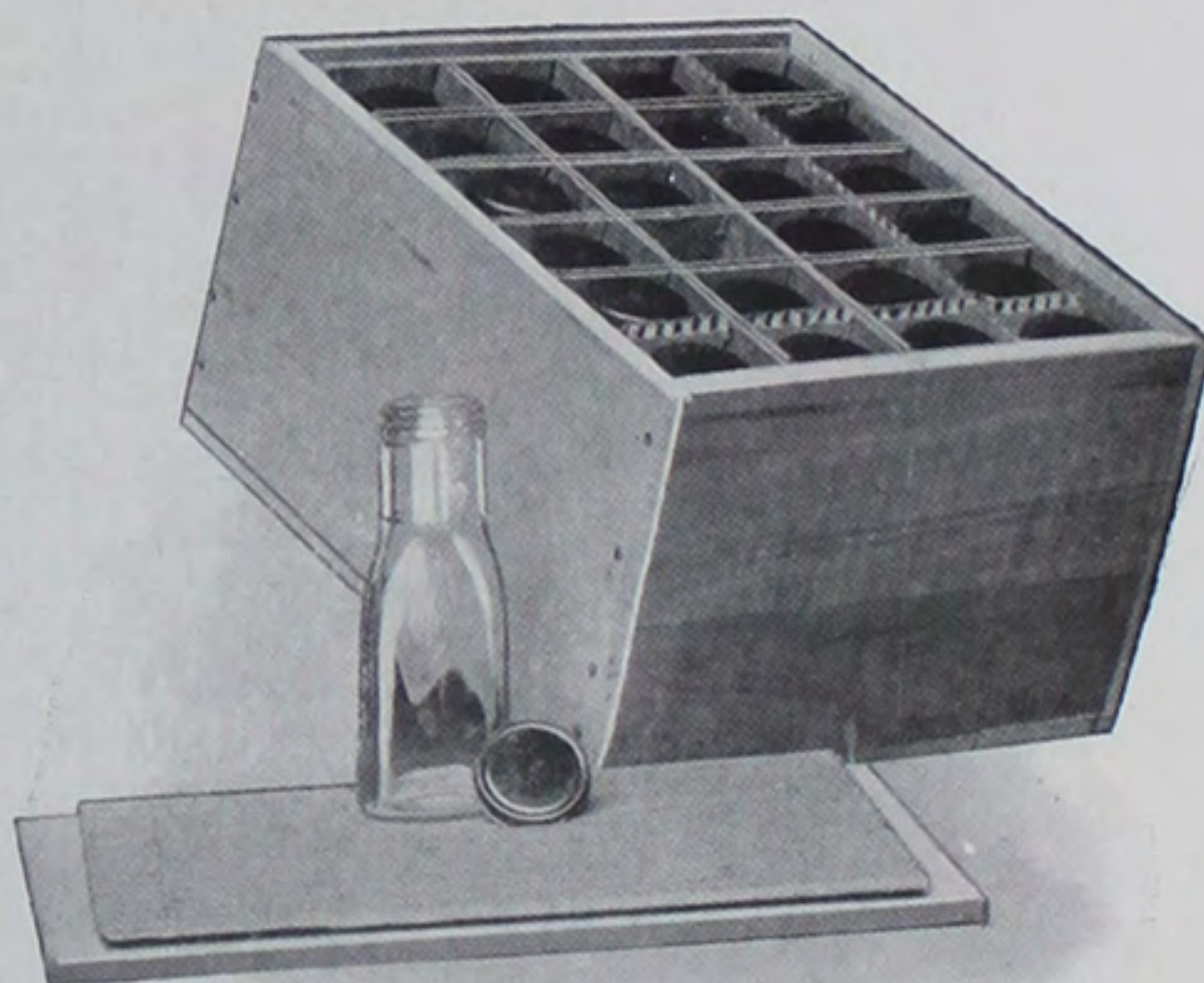

One-tier box, full height partition packing



Wood Reshipping Cases

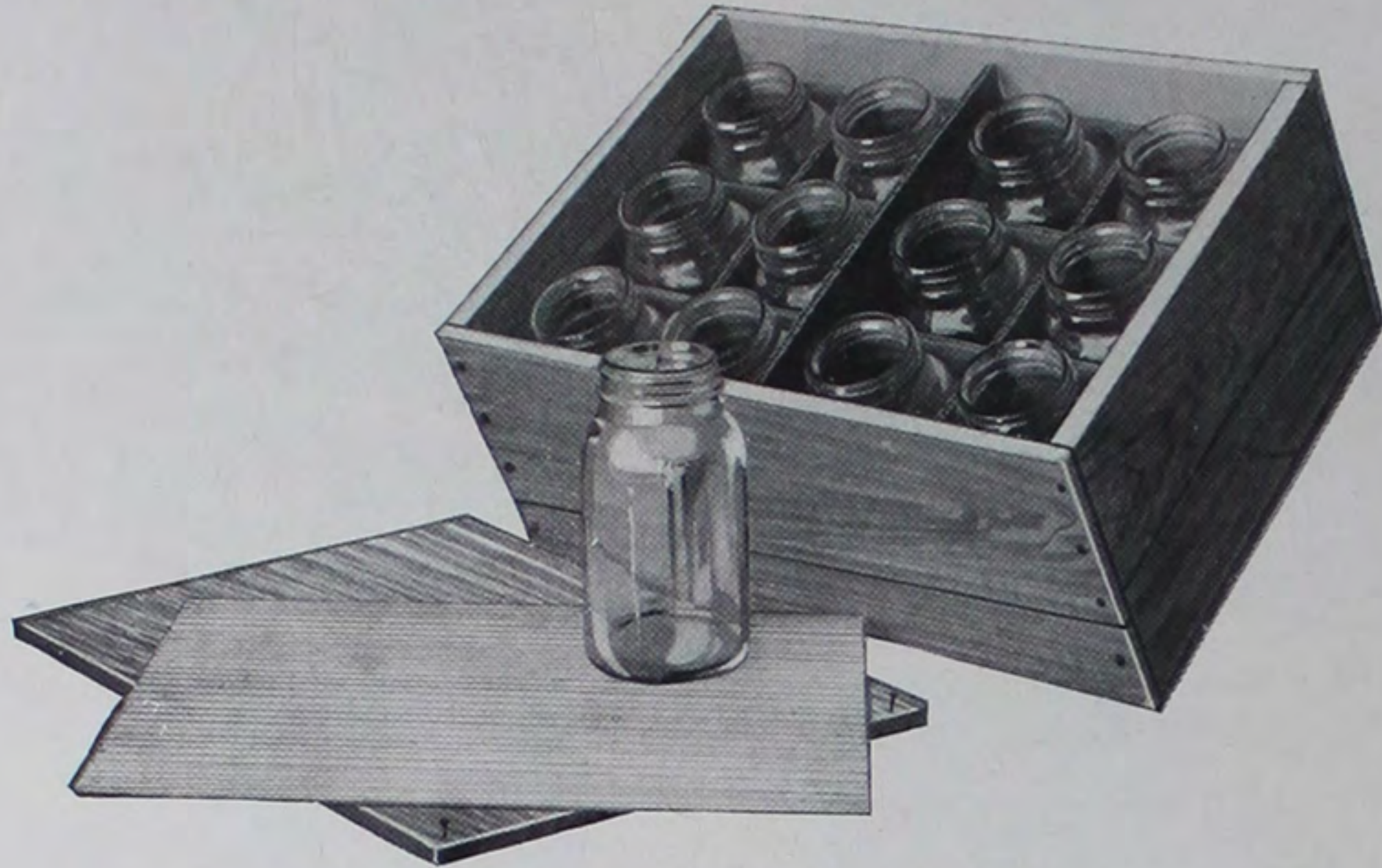

One-tier box, shoulder height partition packing

Permit us to help you with your package problem

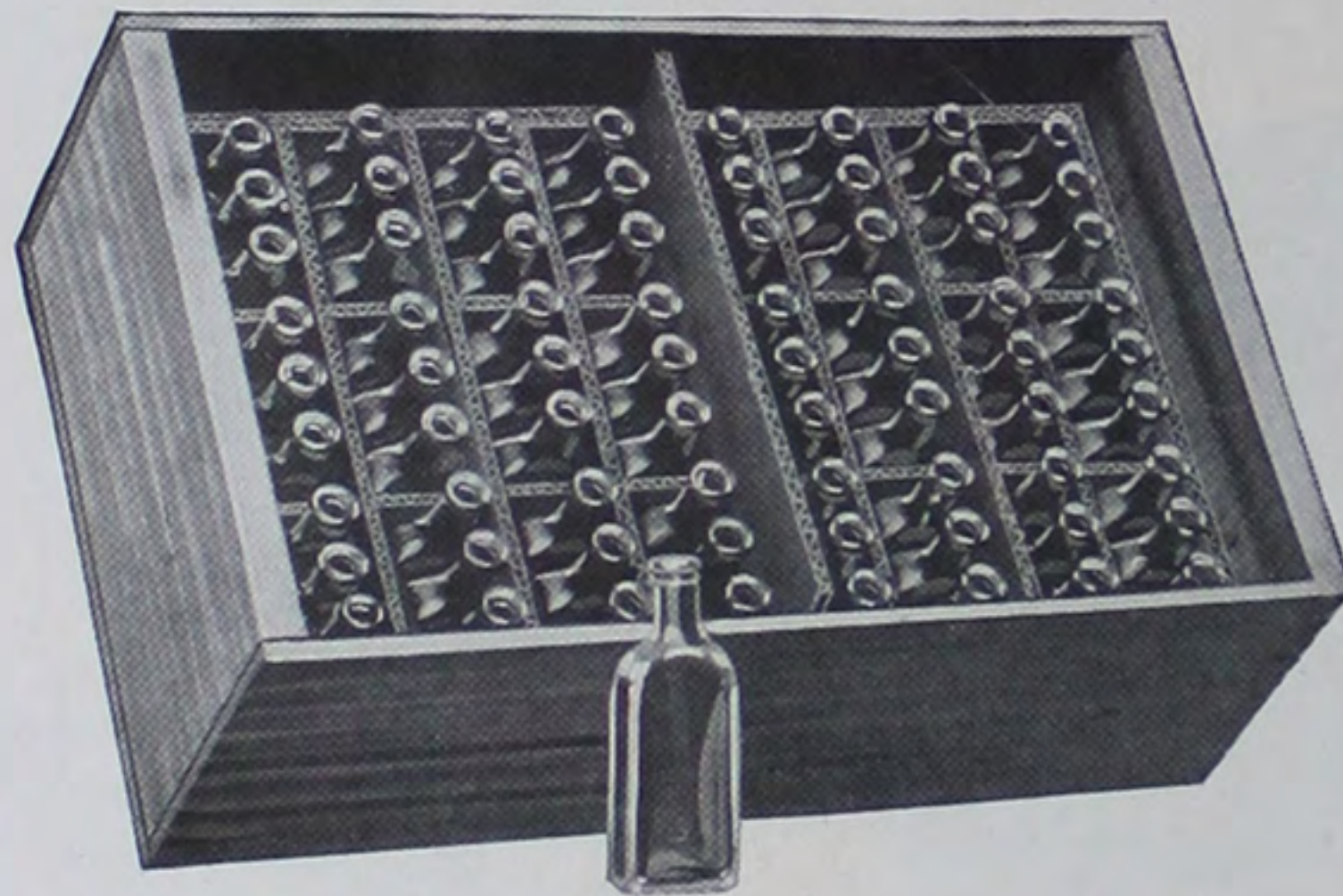

One-tier box, shoulder height partition packing

Illinois Glass Company



**CORRUGATED BOXES and
RESHIPPING CASES**

Illinois Glass Company



CORRUGATED DIVISION



Showing one of our large stacks of wheat straw—the raw material that is used in making the strawboard for "Diamond I" Corrugated Fibre Products.

Here we see this straw being unloaded and taken up a conveyer into our Paper Mill at Carlyle, Illinois.

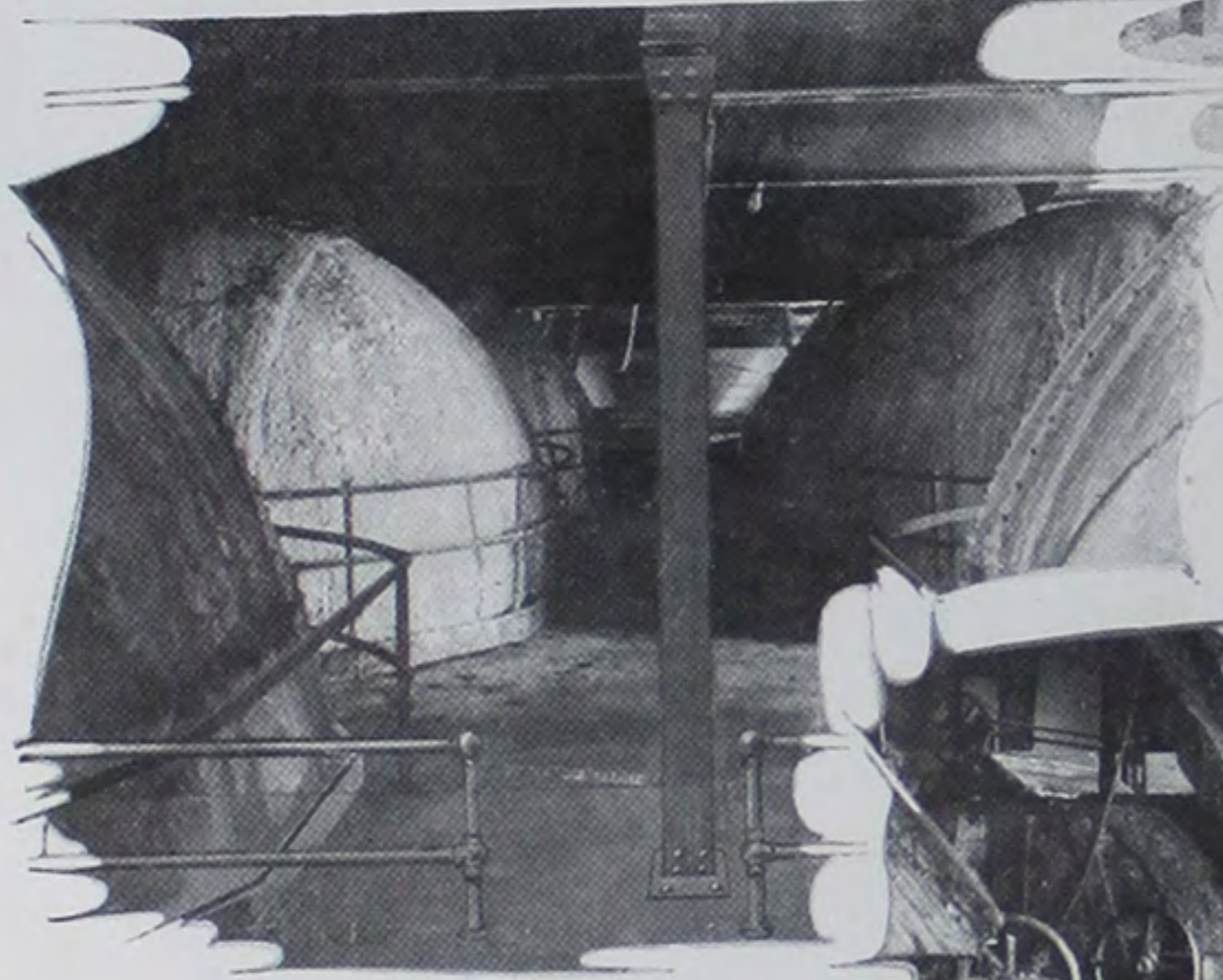

After being steamed and cooked in the big revolving drums, illustrated at the left, it is then ready for the Beating Engines, shown below.

In this process the straw is washed, shredded and prepared for the paper machine, pictured on the next page.

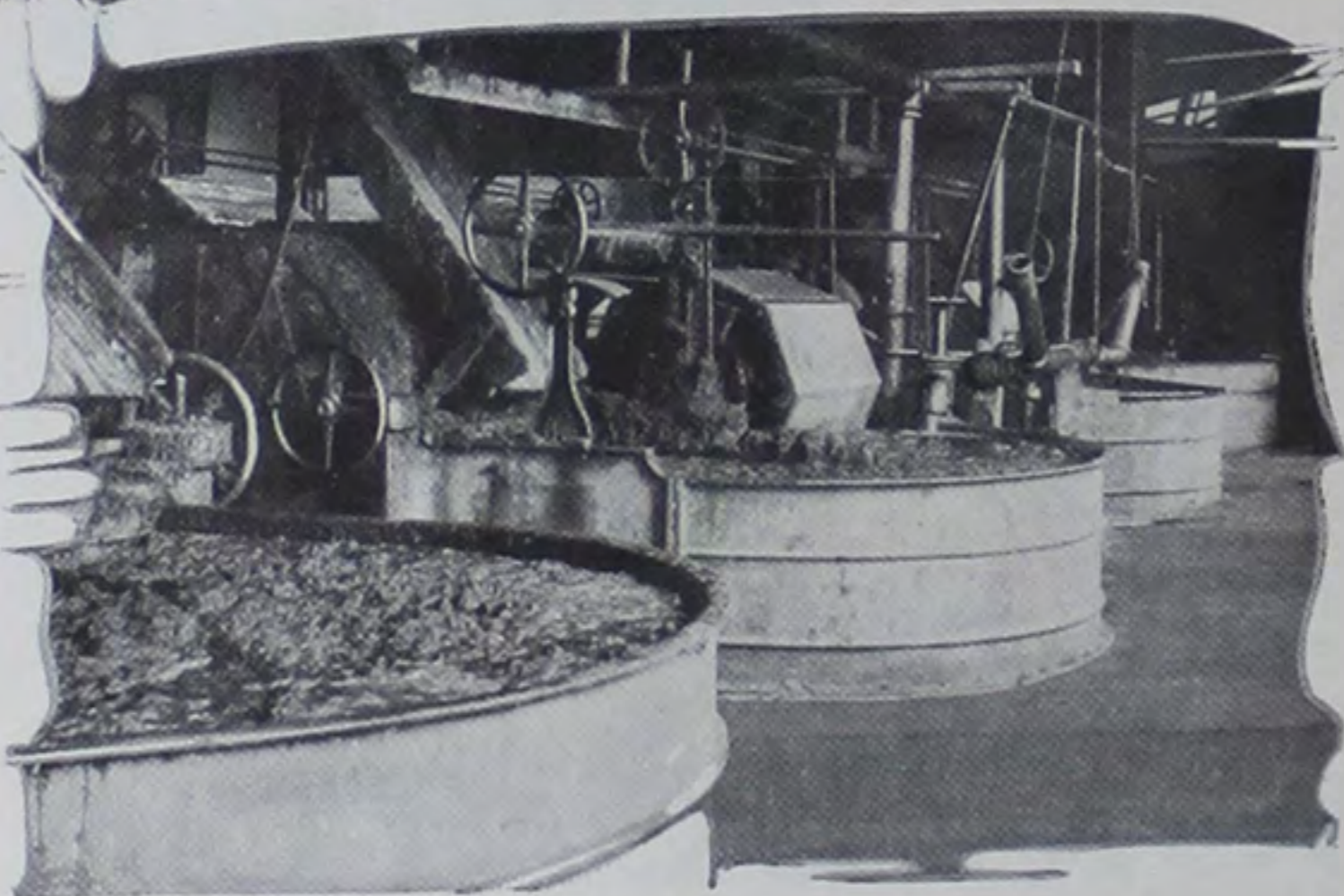

GLASSWARE, naturally, must be well packed to arrive at its destination in good condition. Our Corrugated Division, therefore, since its inception has played a very important role in our efforts to build up a Better Bottle Service.

As early as 1901 a special department for the manufacture of this material was found necessary and established. We now have our own Corrugated Factories which operate in conjunction with our Bottle Plants at Alton and Bridgeton.

As the demand for Corrugated Packages grew, we carried

our production facilities still further back and established a paper mill at Carlyle, Ill., for making our own paper from the raw straw.

Although our Corrugated Department was intended originally to take care of only our own needs, it grew very rapidly and we were soon prepared to furnish, independent of bottles, practically everything in this line of manufacture.

Particular attention is called to our ability to supply bottles packed in Corrugated Fibreboard Reshipping Cases.

The many obvious advantages incident to this special

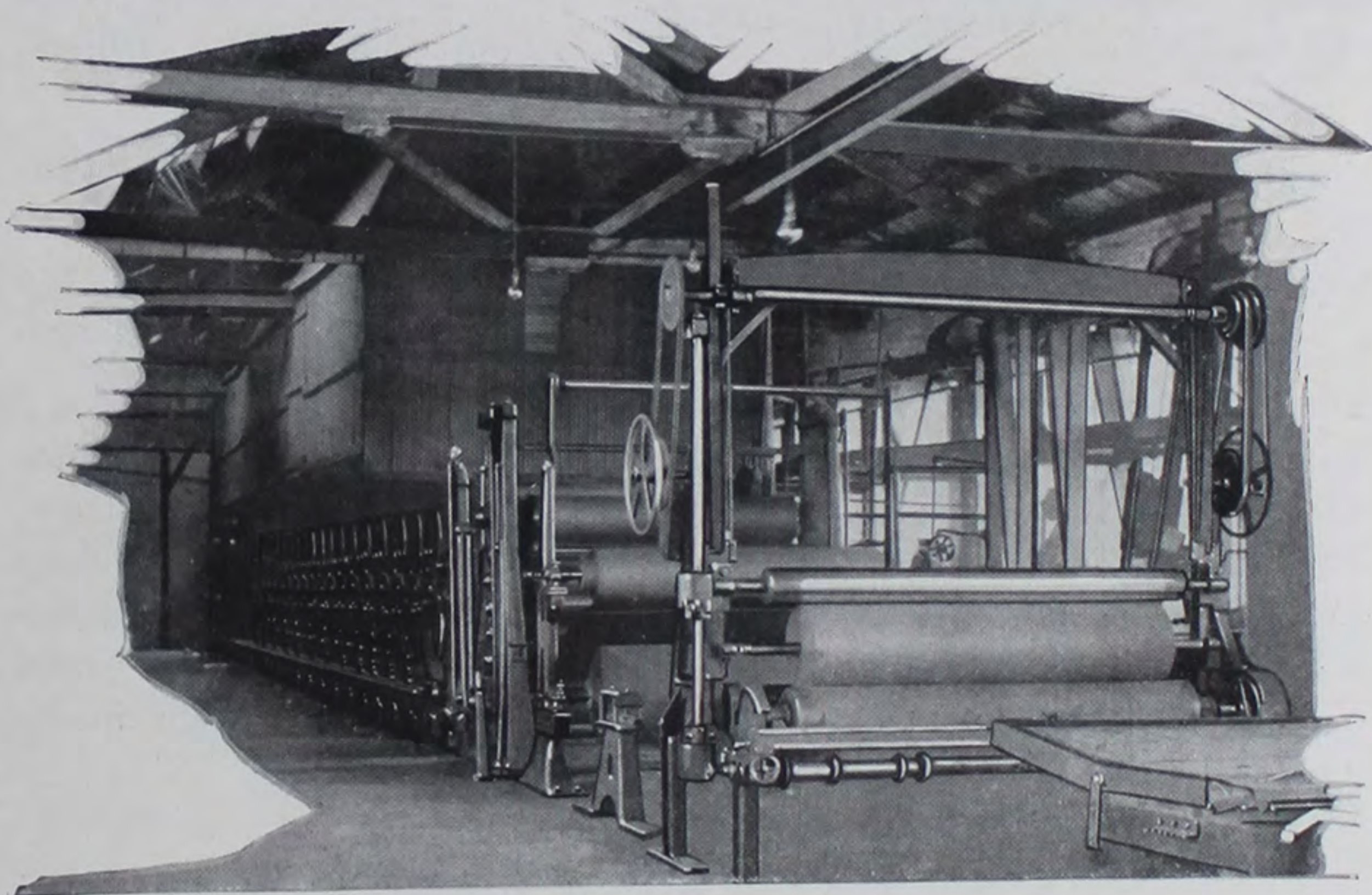

Here is the Paper Machine itself on which straw paper is made.

Illinois Glass Company

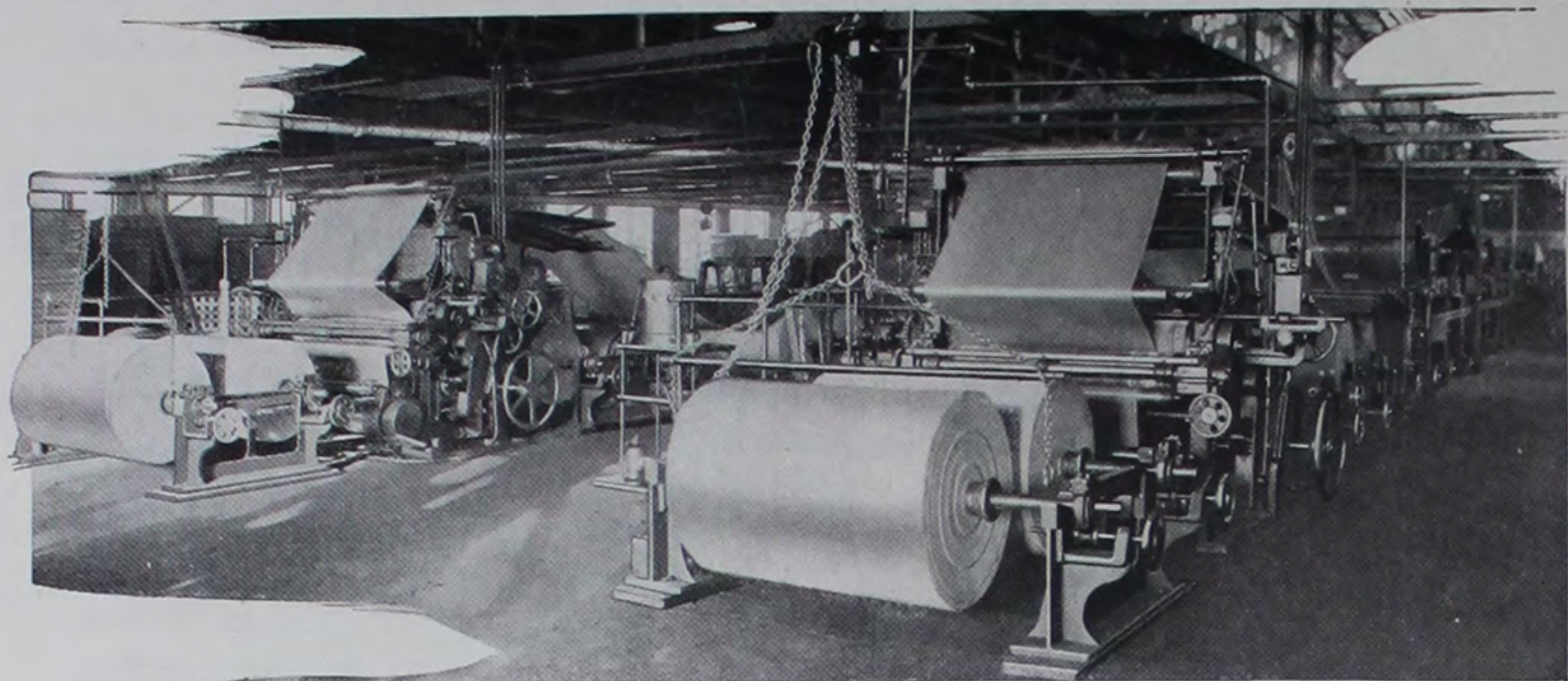

A couple of our Corrugated Units, as caught by the lens, going "full steam ahead."

service include greater safety in transit, lighter weight, less freight, and economy of space in the warehouse.

In this service bottles are packed and shipped in Corrugated Fibre Cases all ready for re-shipment to the trade.

These boxes, printed or plain, are sealed at the bottom, filled with bottles and loaded into cars. Upon their receipt, therefore, it is a comparatively simple process to remove the bottles, fill them, put them back in the Corrugated Cases, seal the tops and mark them for shipment.

Today in addition to Corrugated Fibre Boxes of all kinds, we manufacture Bottle Wrappers, Cartons, Shells, Fillers, Circles, Pads, Liners, etc.

In the Corrugated Fibre Industry, the same as in the field of Machine Made Bottles, the Illinois Glass Company has been a pioneer.

We have seen such crude materials for packing as hay, straw, sawdust and shavings give way before that better product—Corrugated Fibreboard—and have been glad to help in its introduction.

Single Faced Corrugated Rolls

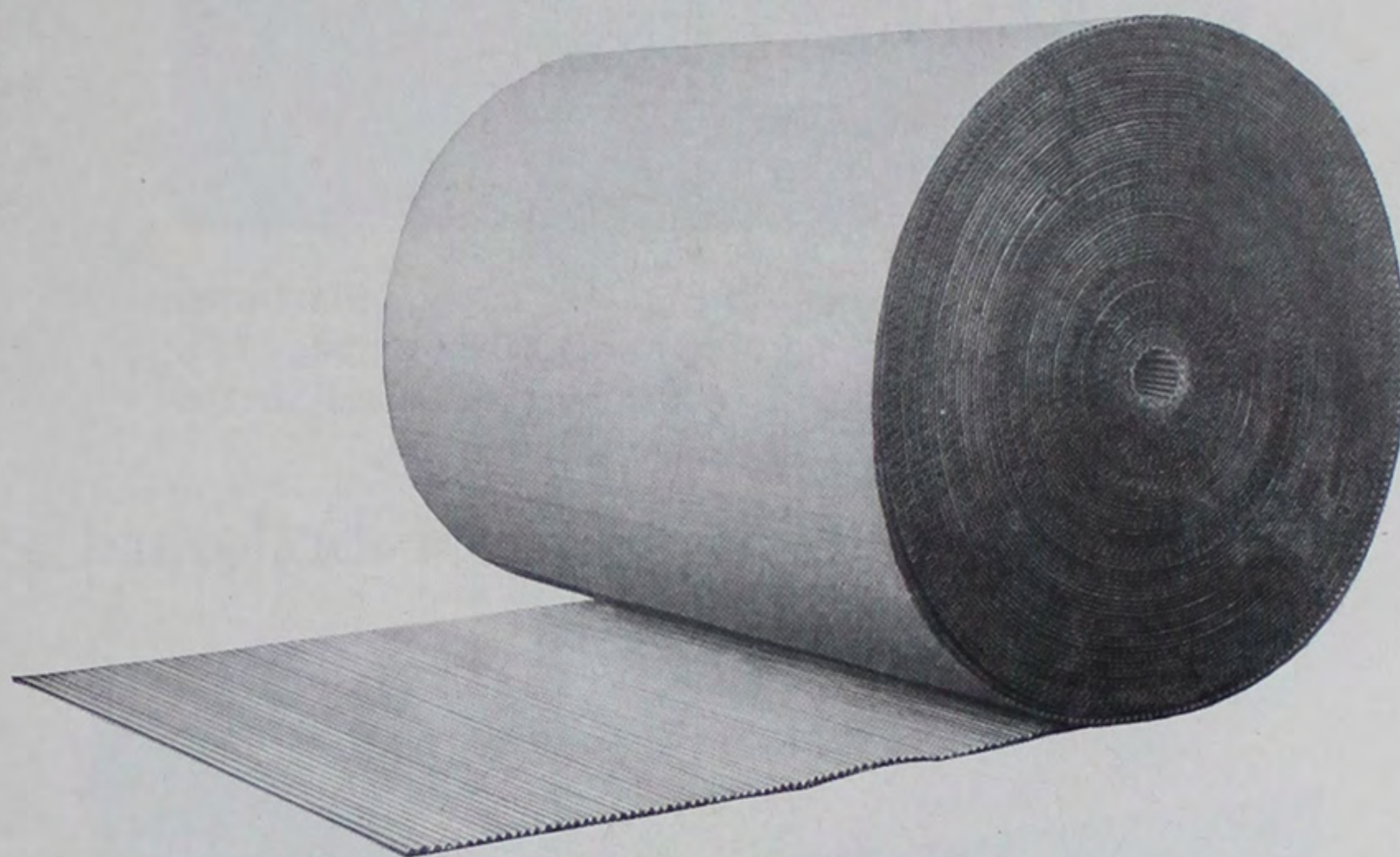

FLEXIBLE and resilient, Single Faced Corrugated Fibreboard is particularly valuable as a packing for fragile articles, and is adaptable to numerous other uses.

It is furnished with corrugations of two sizes—large and small—in standard rolls 36 inches x 250 feet, or in special size rolls or sheets as required.

Illinois Glass Company



Single Faced Corrugated Sheets



THE Single Faced Corrugated Paper, illustrated above, is the same as that described on page 195. Here, however, it is cut into convenient sized sheets. These sheets are available in any size required.

Double Faced Corrugated Fibreboard

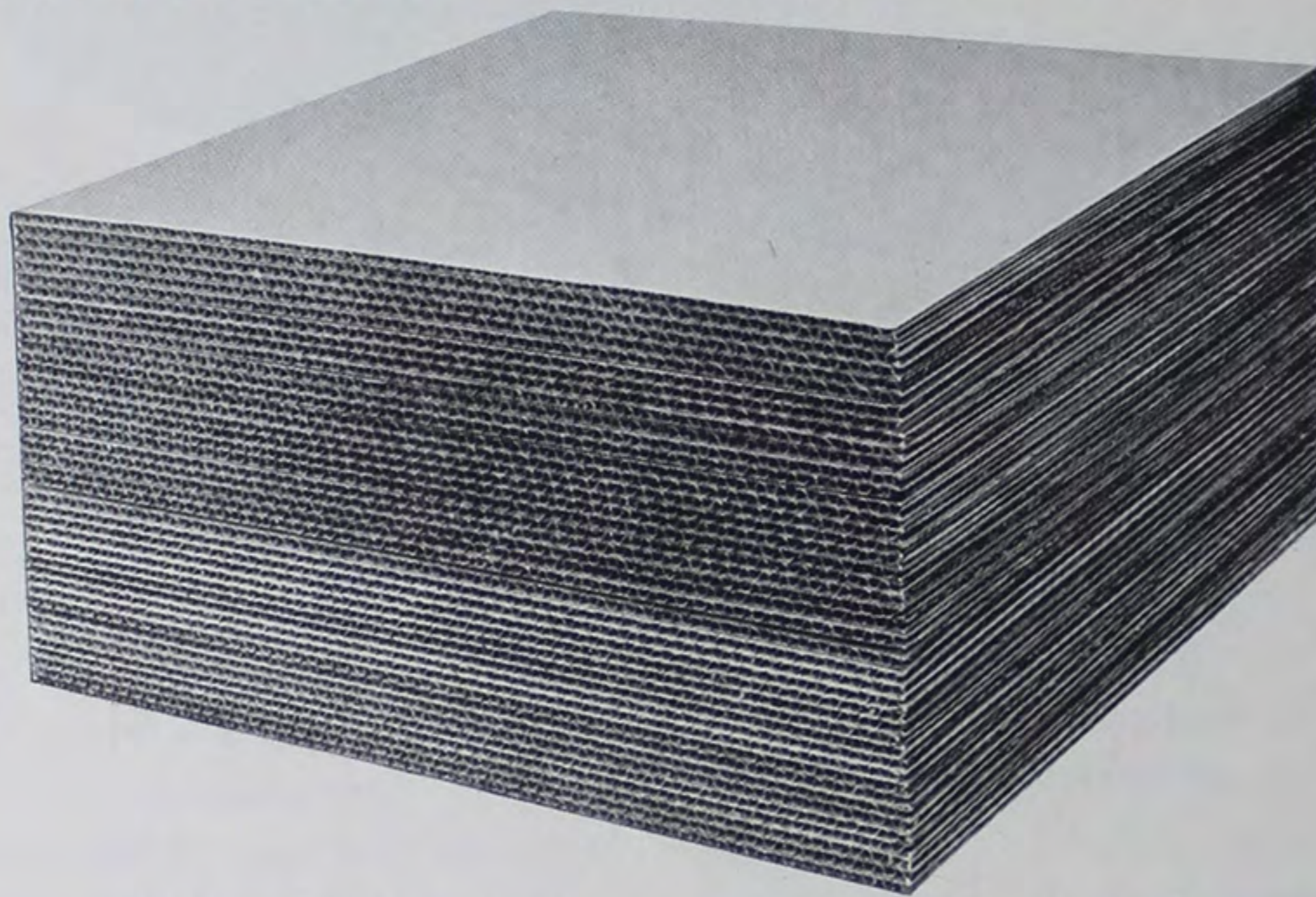

THIS board, in the better grades, is used in the manufacture of Corrugated Fibre Shipping Containers, and in the more inexpensive grades as a packing material for fragile goods requiring the utmost in protection. The arch is scientifically correct, thus affording maximum strength with minimum weight. It can be supplied in sheets of various grades, cut to any size required

Illinois Glass Company

Single Strength Slotted Box

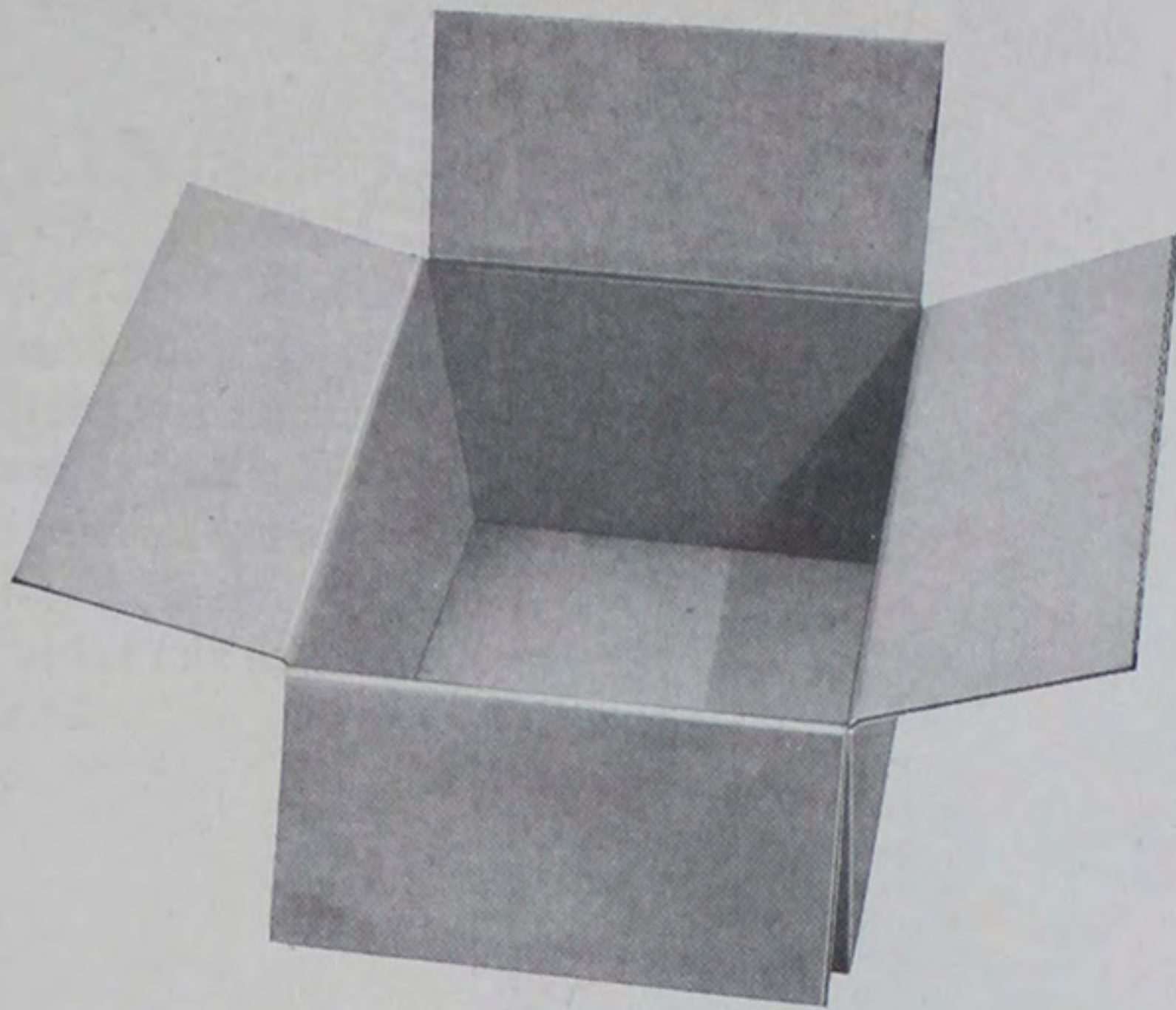

THIS style container is intended for shipments of non-fragile commodities. It is in general use for freight or express shipments of coffee, spices, dried and fresh fruits, hardware, shoes and a multiplicity of similar products. Shipped in collapsed form, fifty Corrugated fibreboard boxes require no more storage space than one wood box.

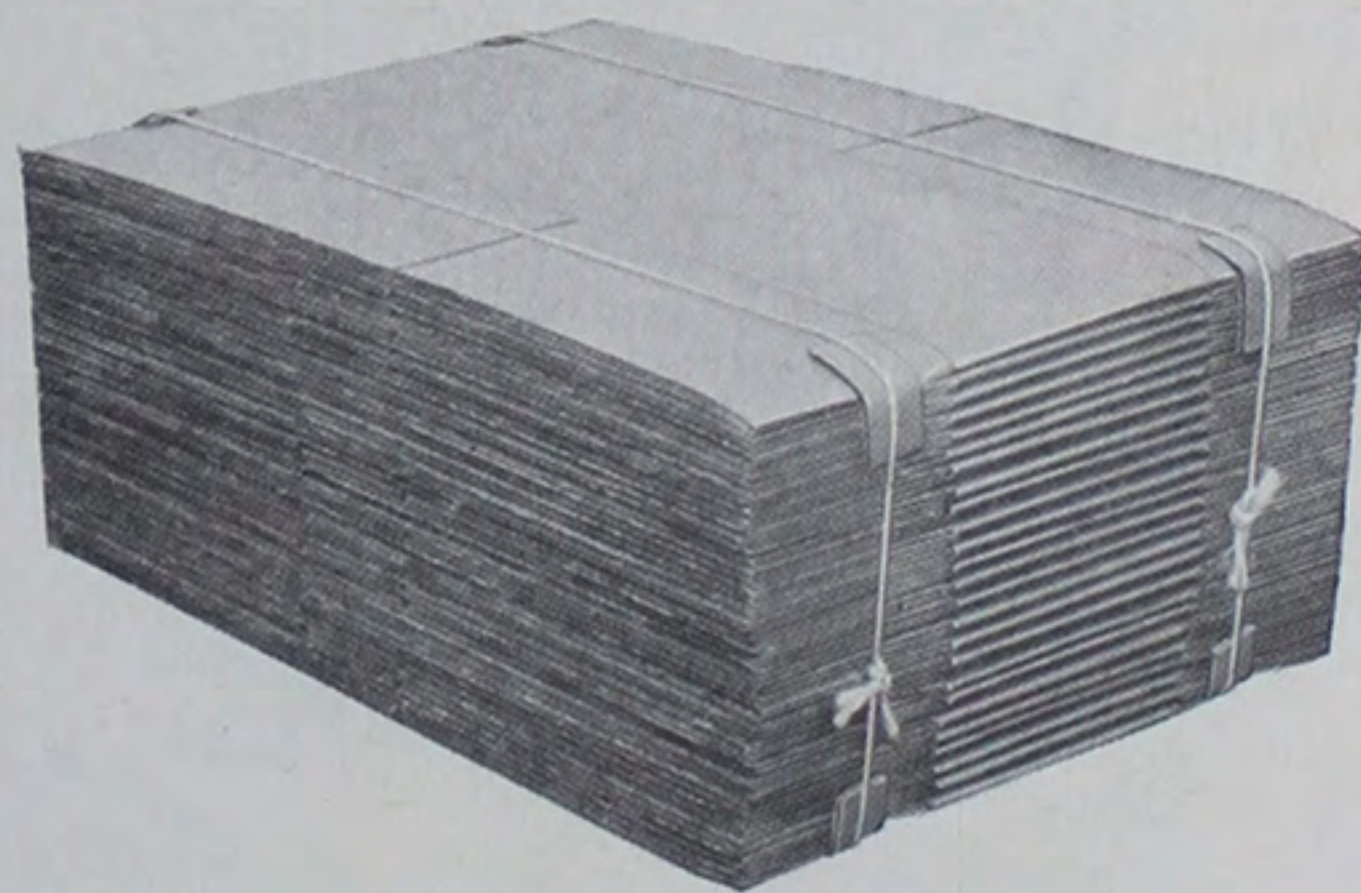

A COMPACT bundle of 25 Corrugated Fibre Reshipping Cases, in collapsed form.

Illinois Glass Company

Double Strength Slotted Box

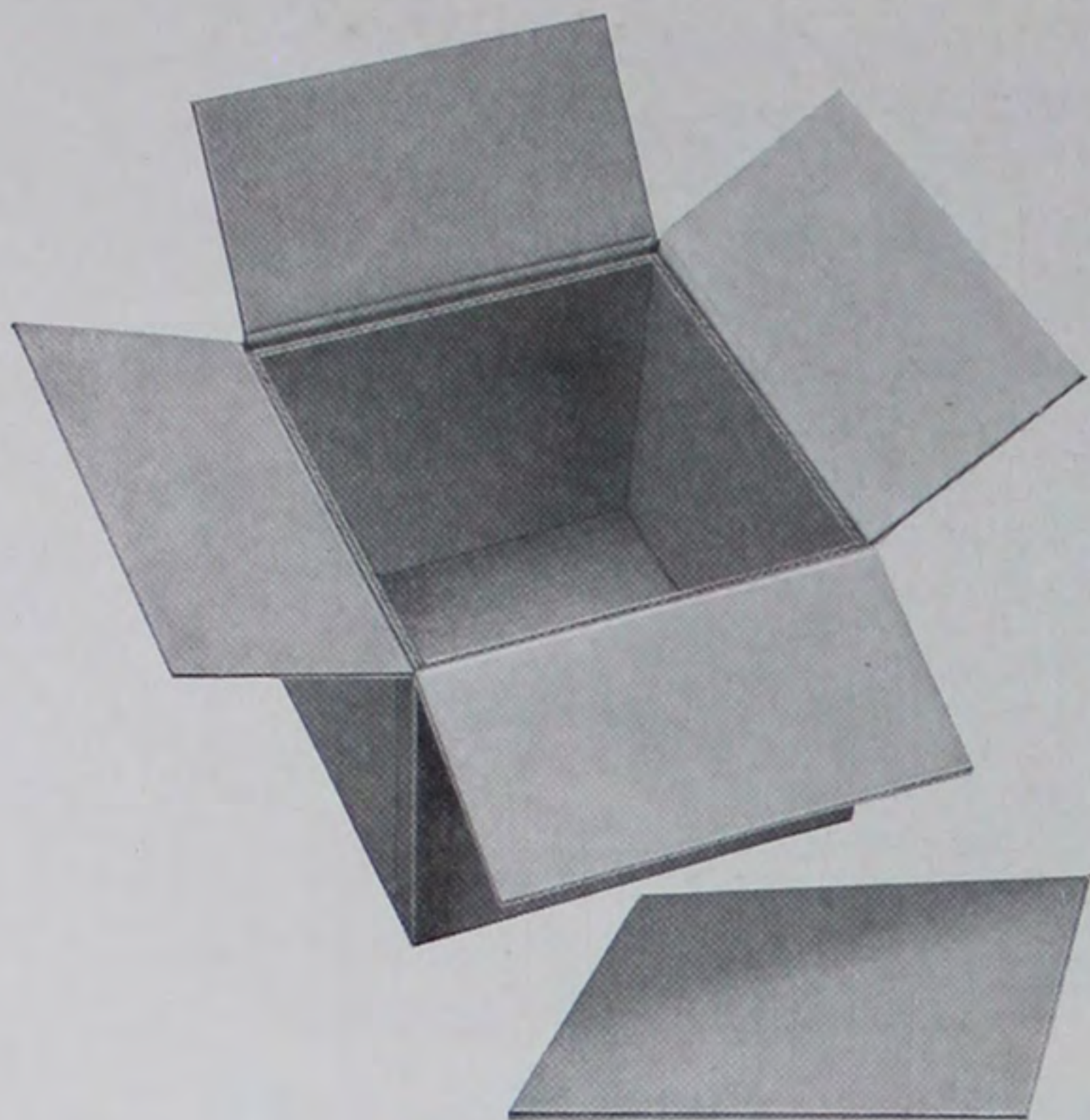

A SINGLE Strength Slotted Box, all four sides of which are lined with Double Face Corrugated Fibreboard. Top and Bottom Pads are also frequently used for added protection. This box is used where more strength is required than the single strength slotted box affords.

Double Strength Slotted Box With Partitions

A SINGLE Strength Slotted Box, all four sides of which are lined with Double Face Corrugated Fibreboard. Top and Bottom Pads are also frequently used for added protection. This style box is particularly adapted to liquids in glass, and is largely used for both freight and express shipments.

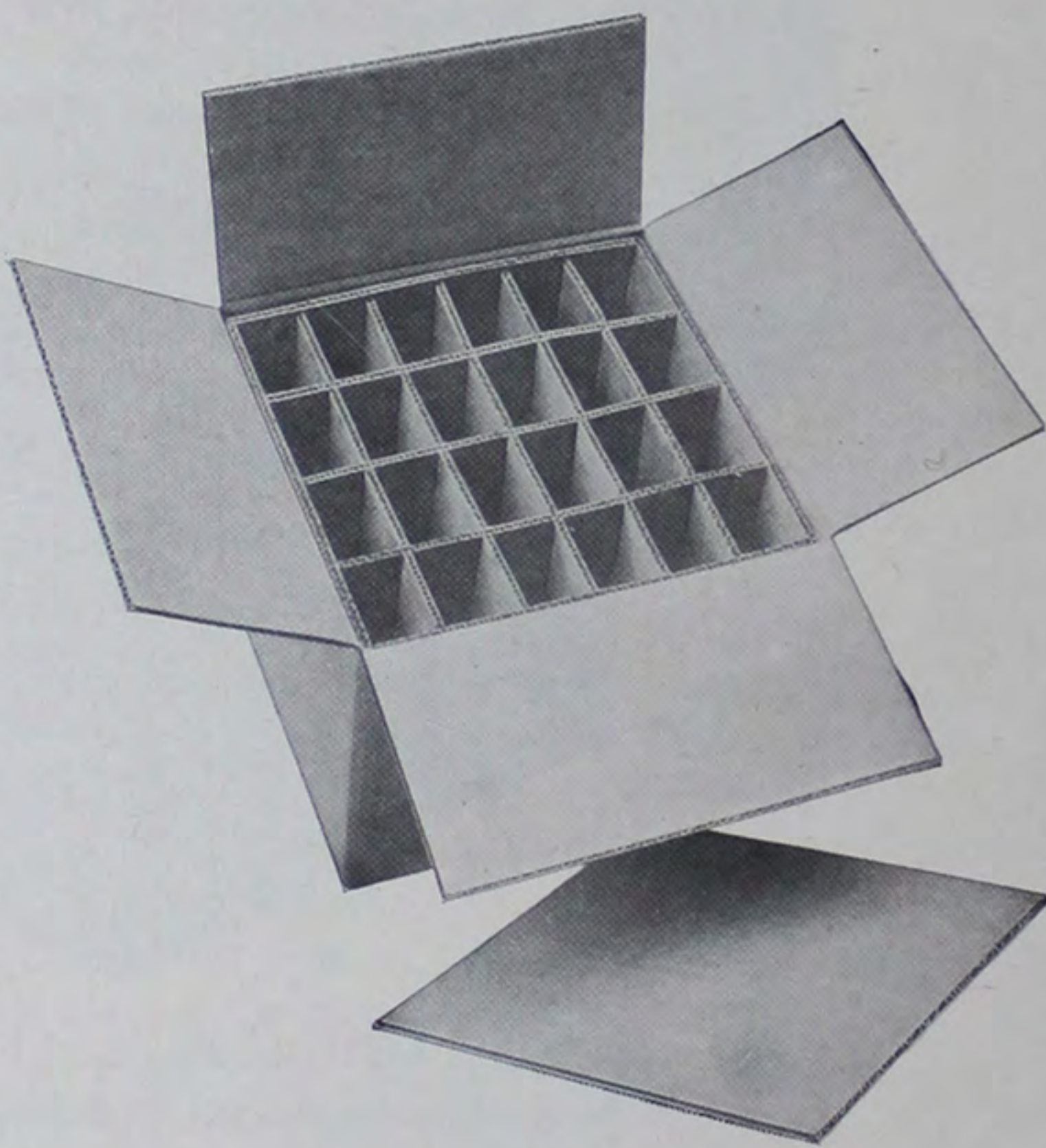

Corrugated Fibreboard Reshipping Cases

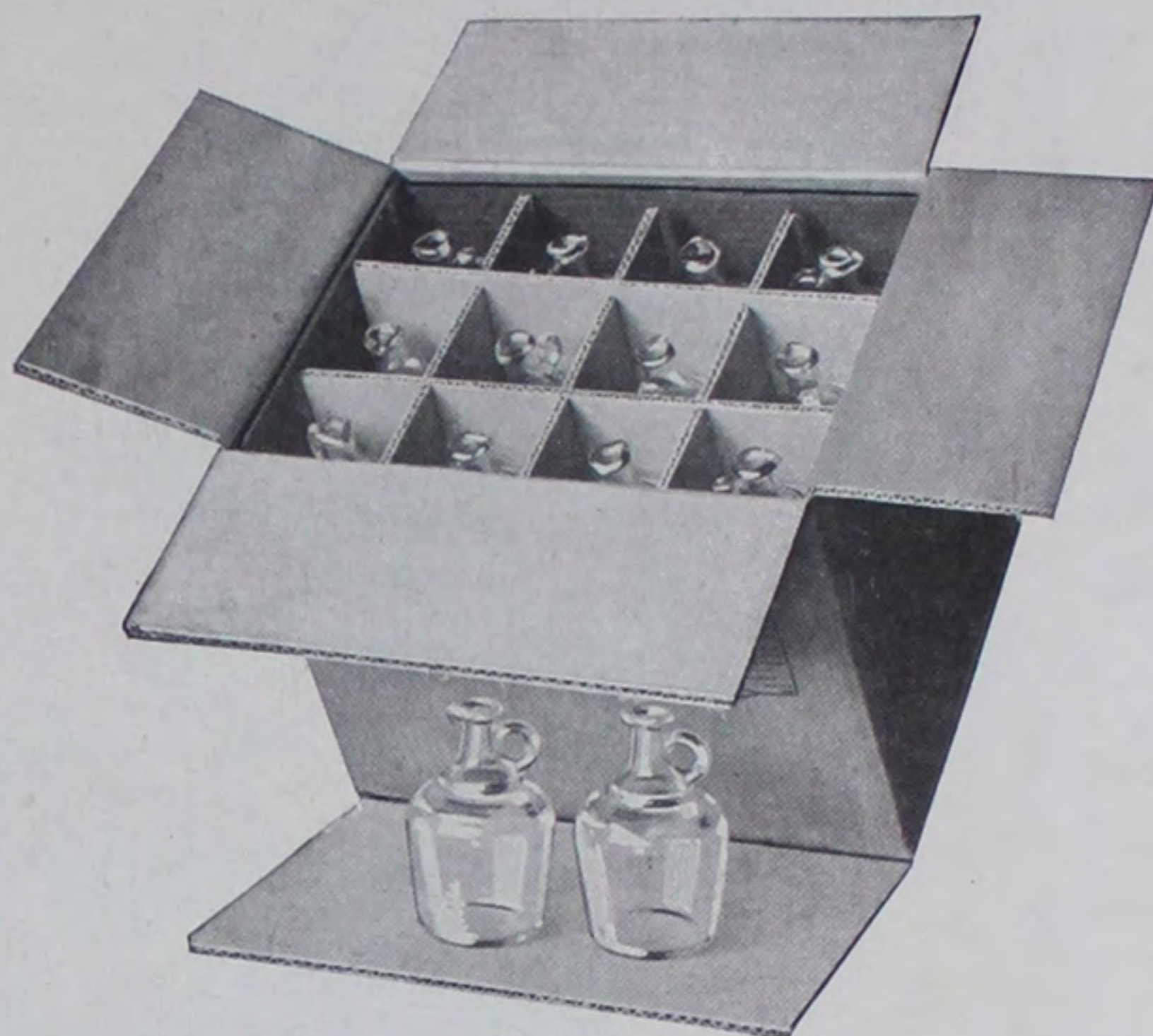

ILLUSTRATING the Double Strength Slotted Box with Partitions as it is used for the shipment of Jug Packers and Extract Bottles.

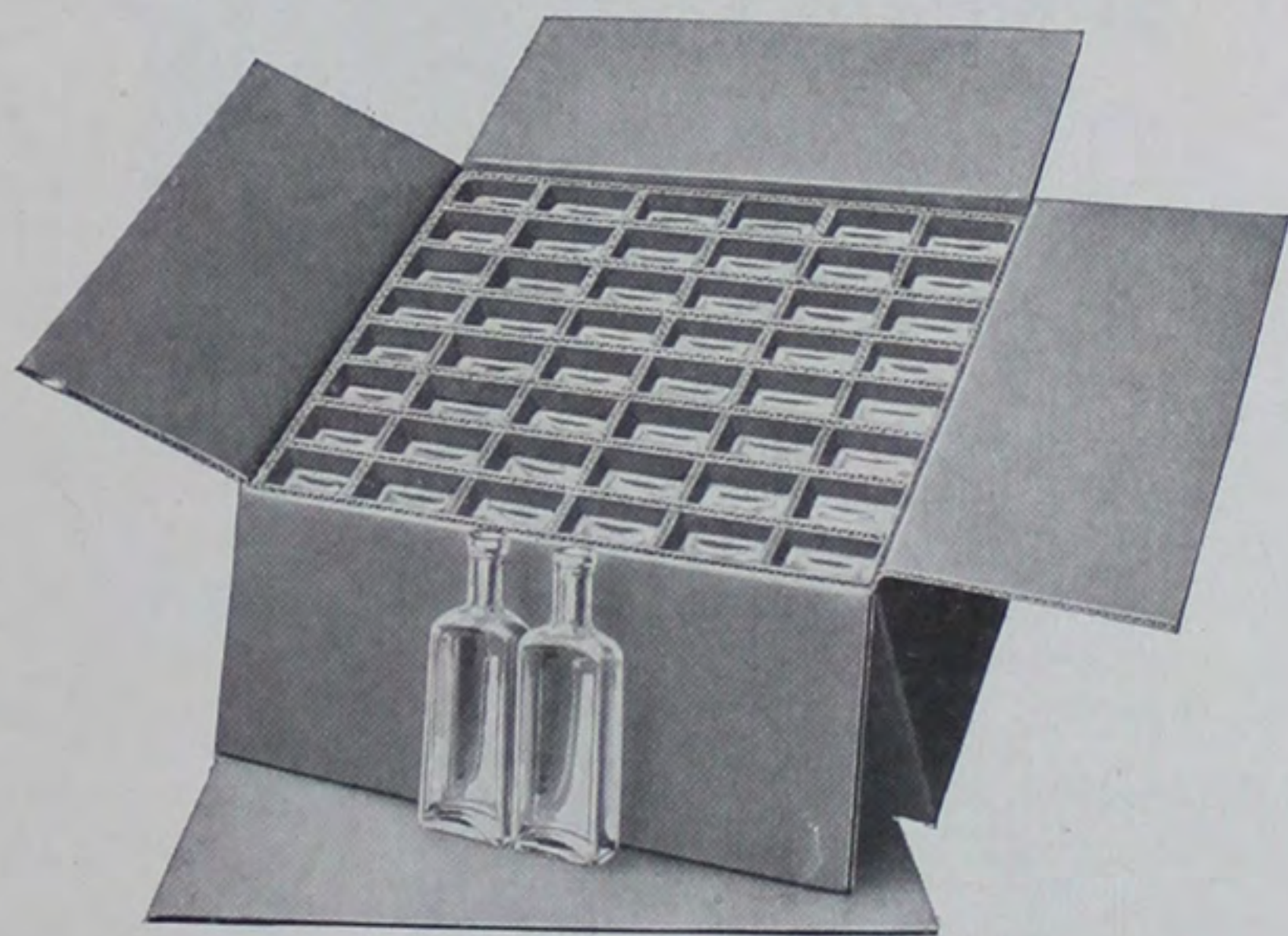

MANY of our customers have us supply their bottles packed in these boxes. They then remove, and fill the bottles, and repack them in the same boxes for shipment to their customers.

Illinois Glass Company



Corrugated Partition Packing

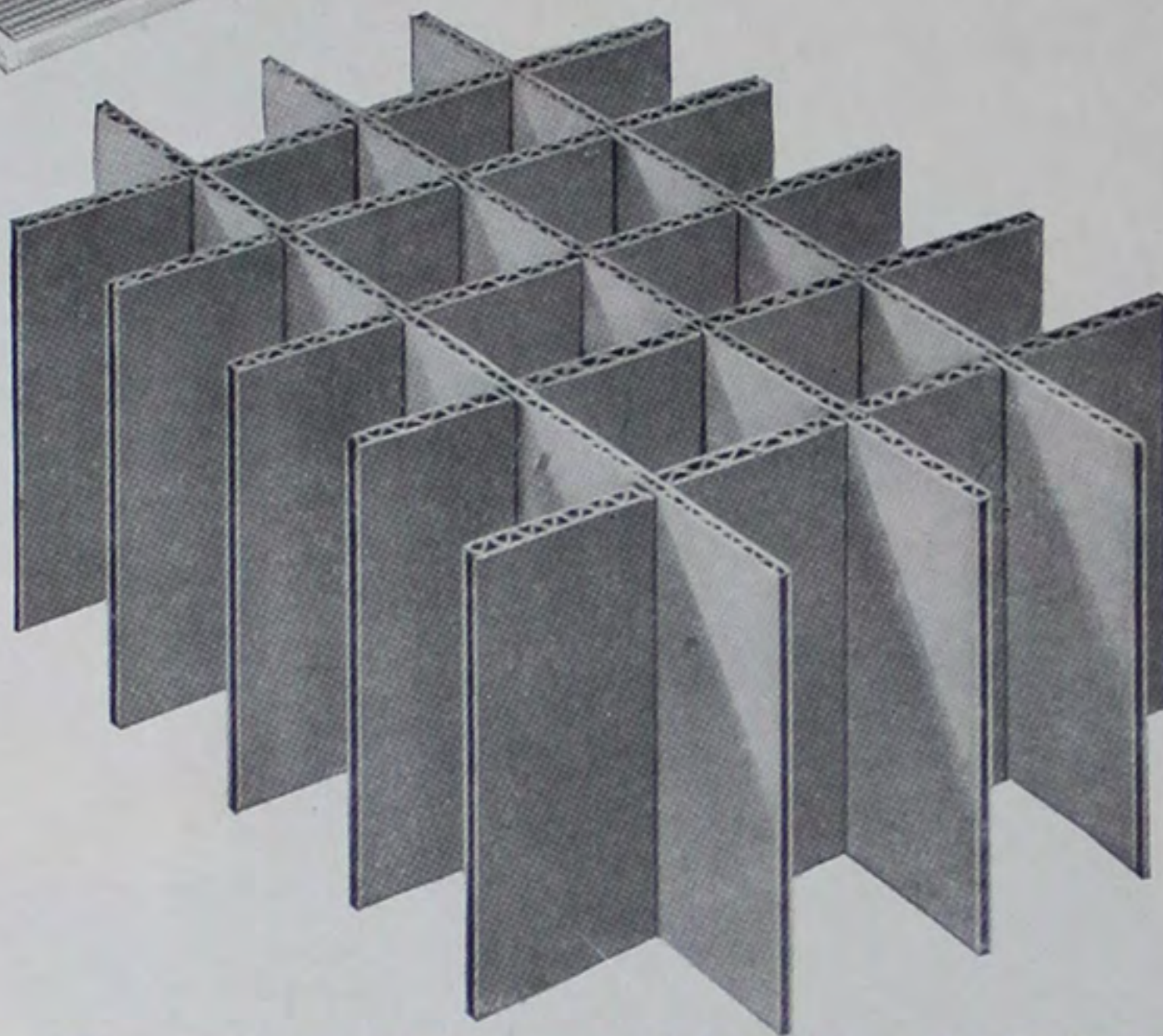
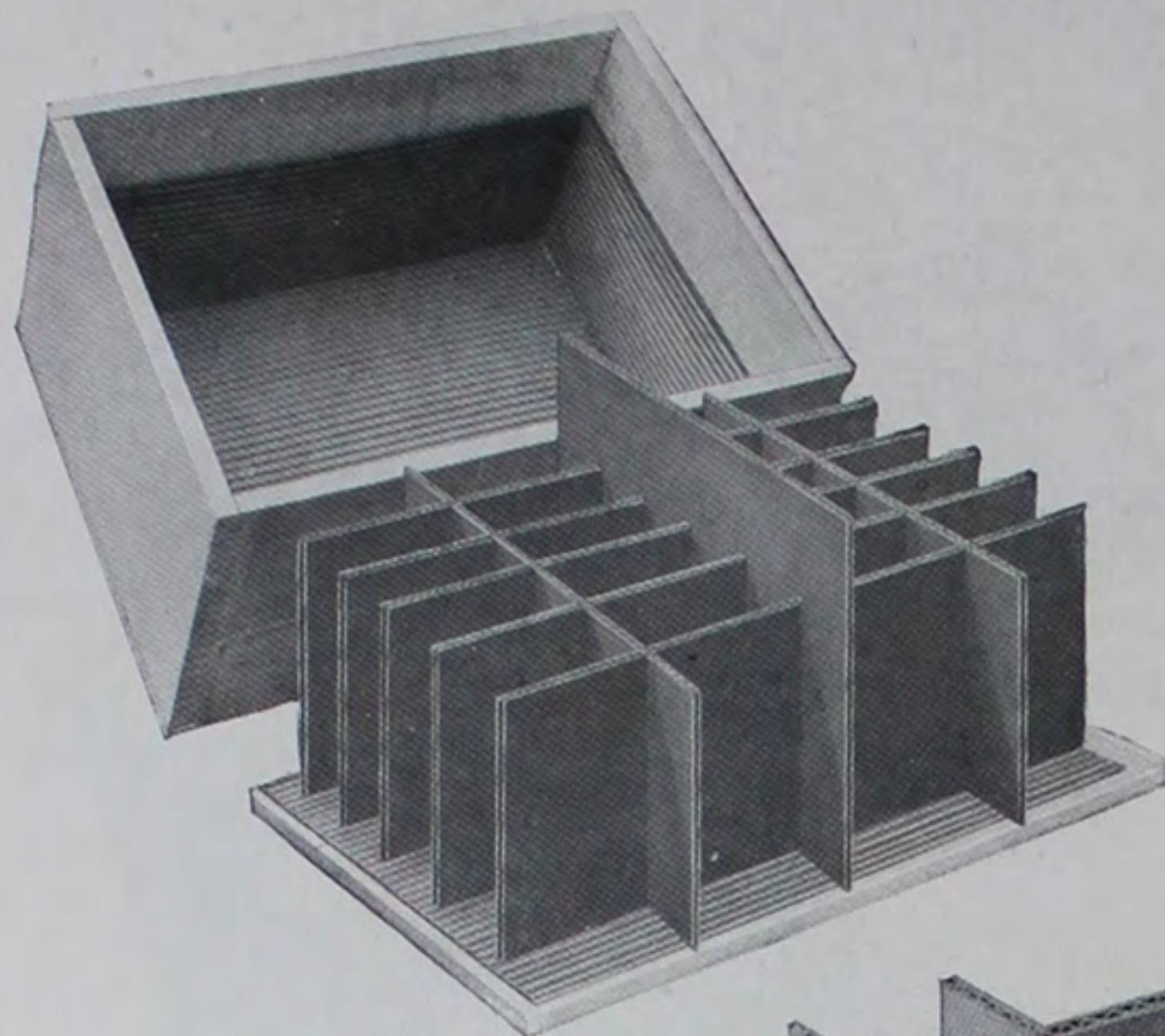

The arch construction of "Diamond I" Corrugated Fibre Partition Packing is a correct application of the well known arch principle. It forms a shock absorbing cushion which provides excellent protection for many different classes of merchandise.

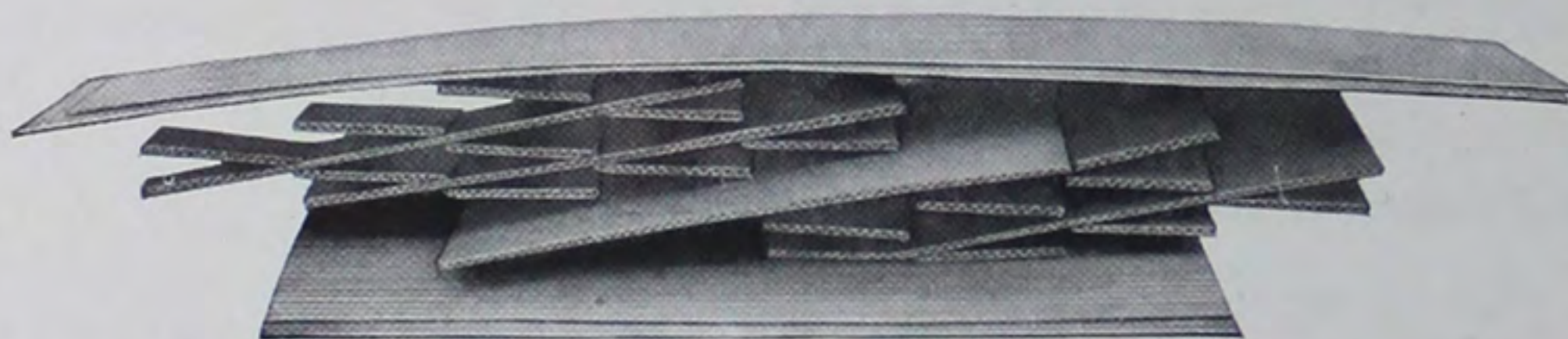

Furnished in either Single Face or Double Face Board, with or without side liners and top and bottom pads, in collapsed form, all ready for use.

Illinois Glass Company

Two-Piece Slide Box

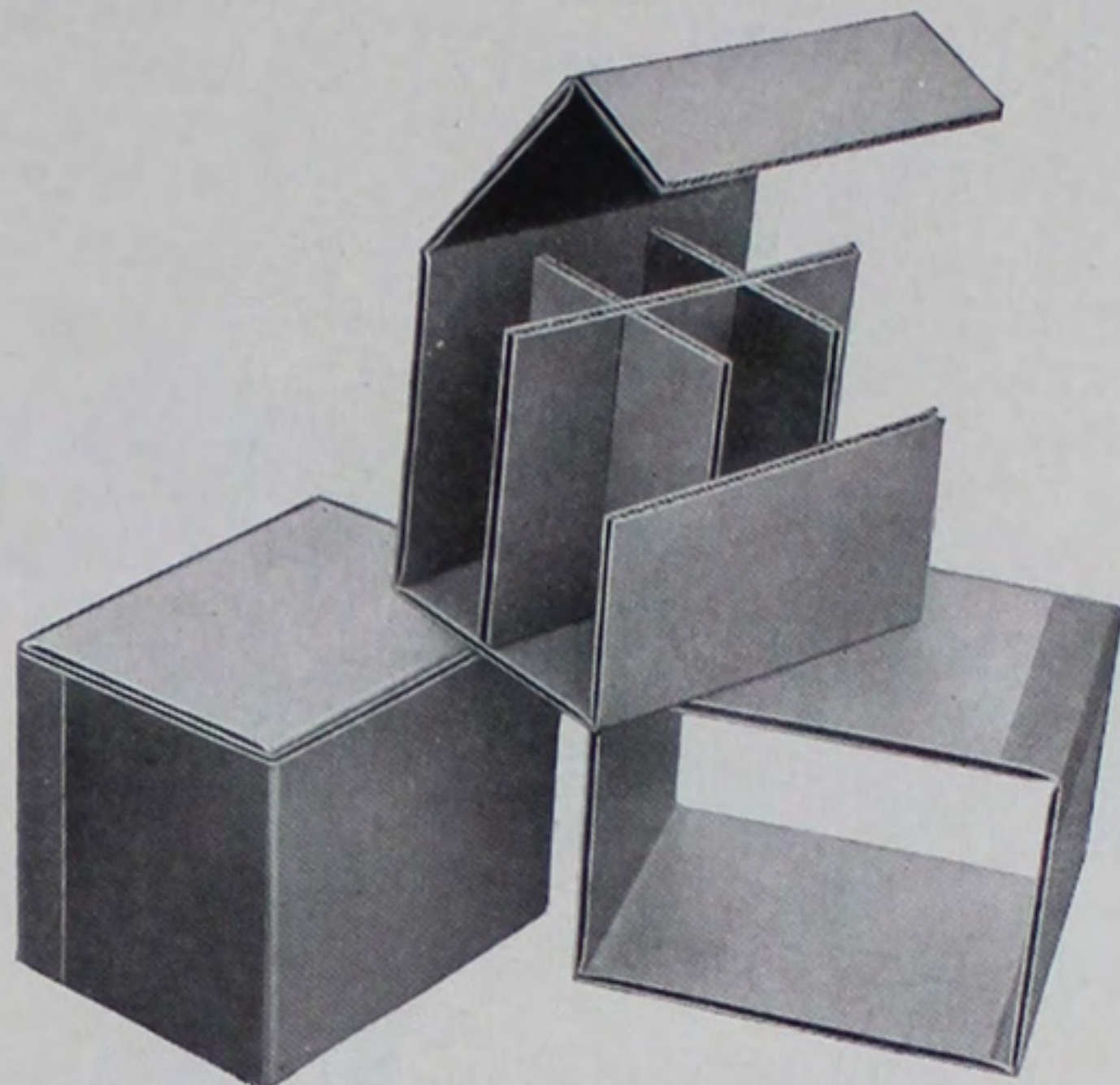

A MOST convenient container for a great variety of articles. These boxes are in general use by firms shipping small articles by express or parcel post. Corrugated partitions can be furnished with this box, where desired.

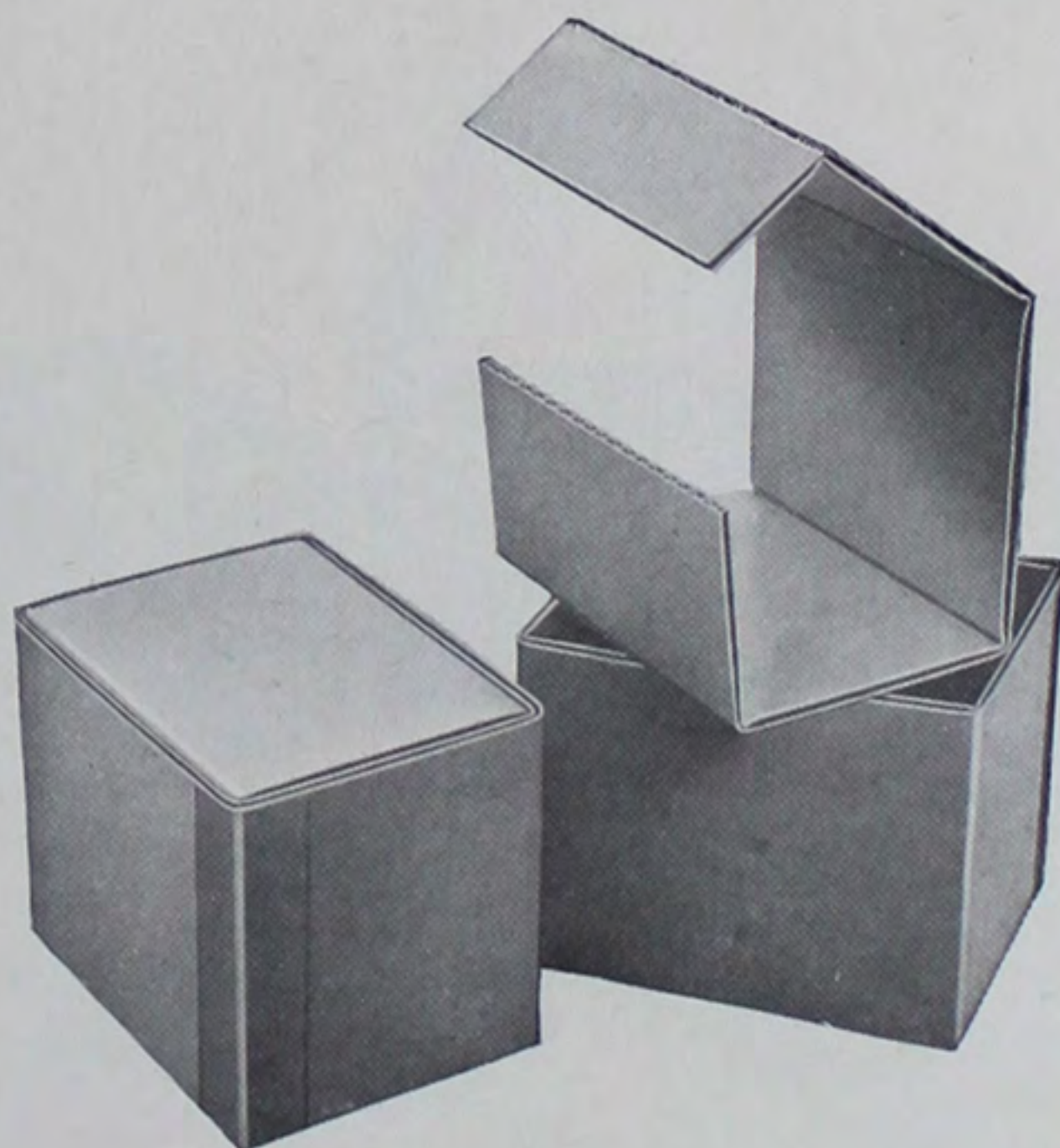

Illinois Glass Company



Three-Piece Slide Box

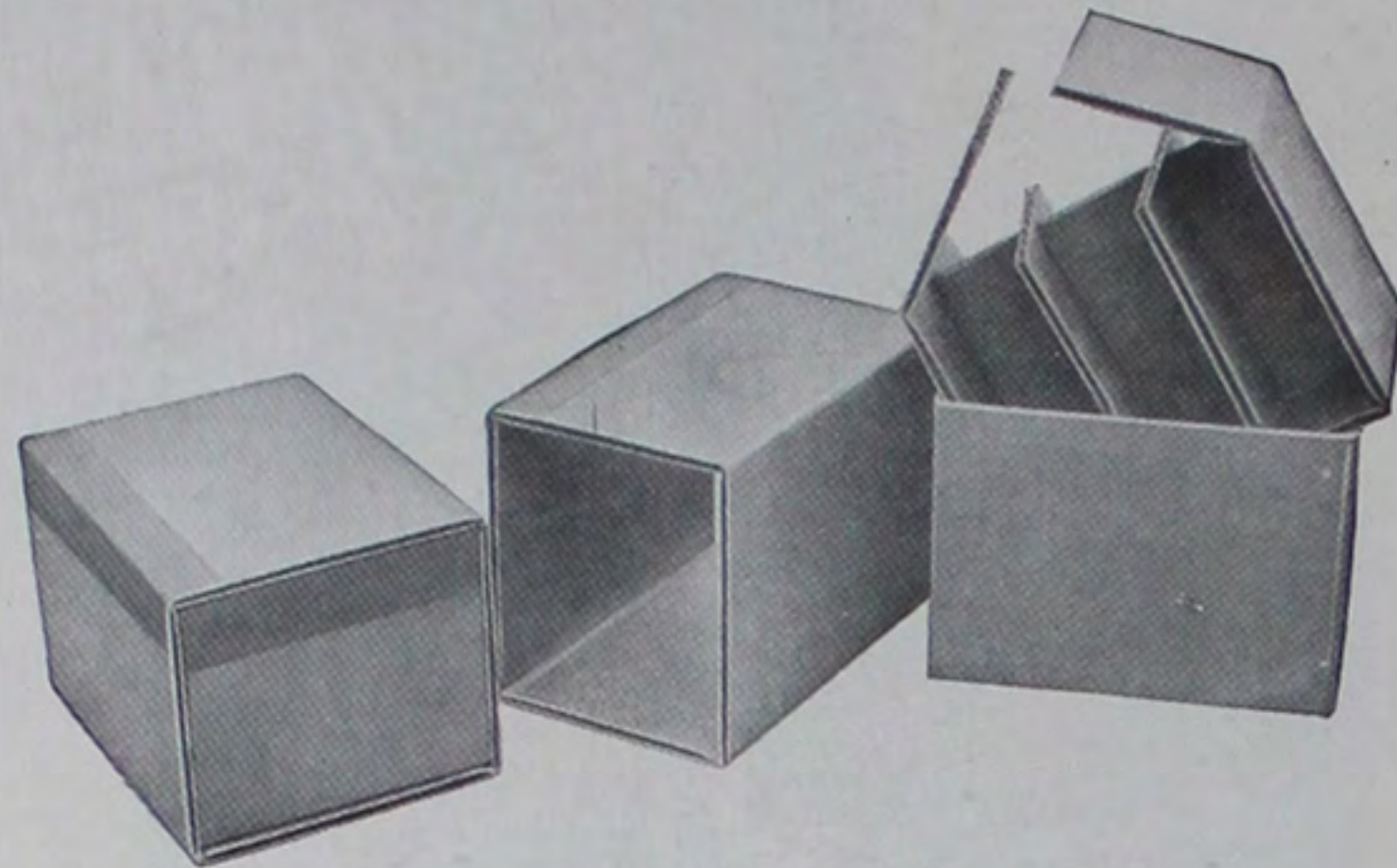

THIS box is so constructed as to afford double protection throughout all sides, top and bottom. It is considerably stronger than the two-piece slide box, and is used where more protection is required than the two-piece box affords. As in the case of the two-piece box, it can be furnished with partitions, where desired.

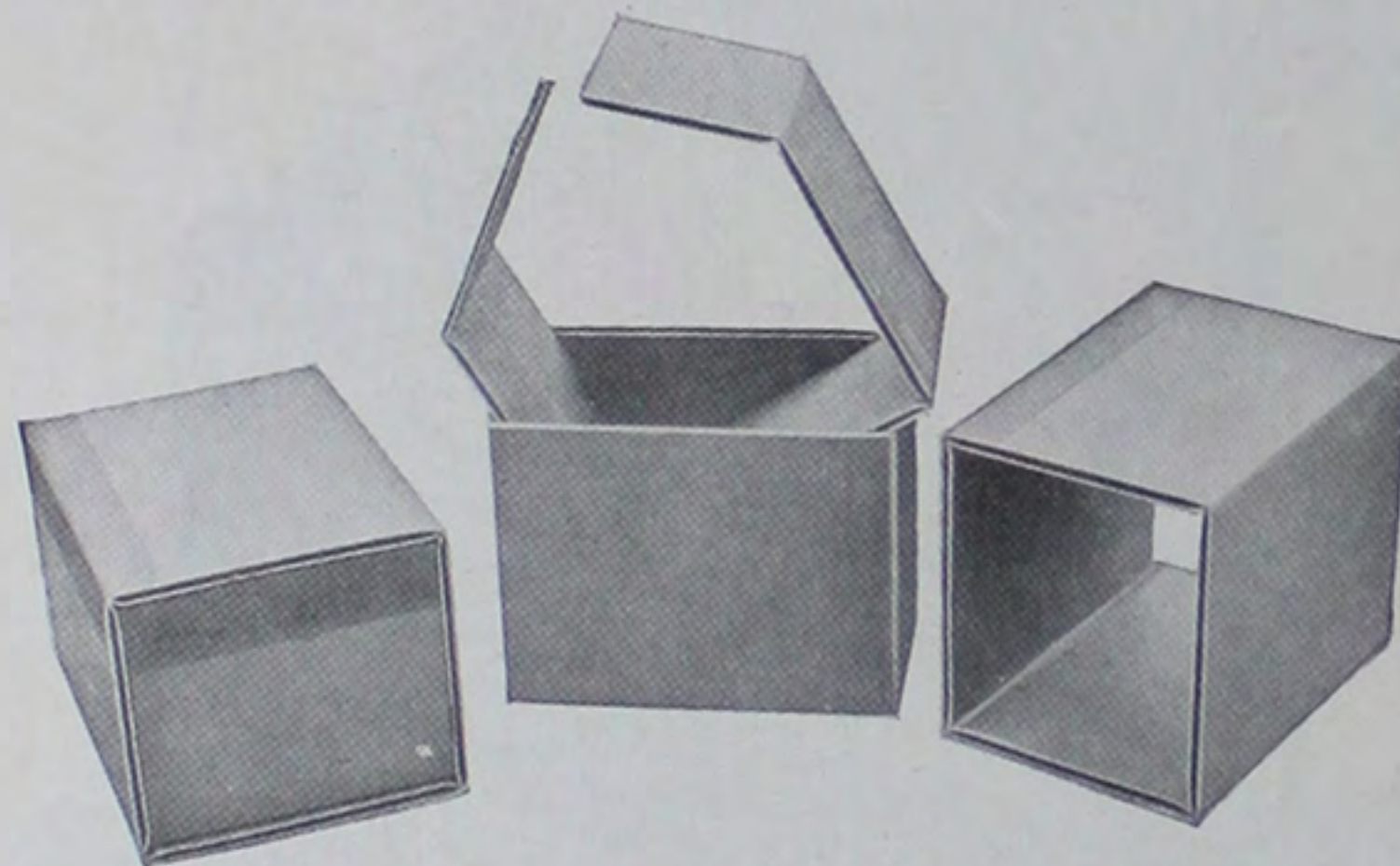

Single Face Tubes

MADE of Single Face Corrugated Fibreboard and furnished with or without end pieces. An ideal individual bottle protector.

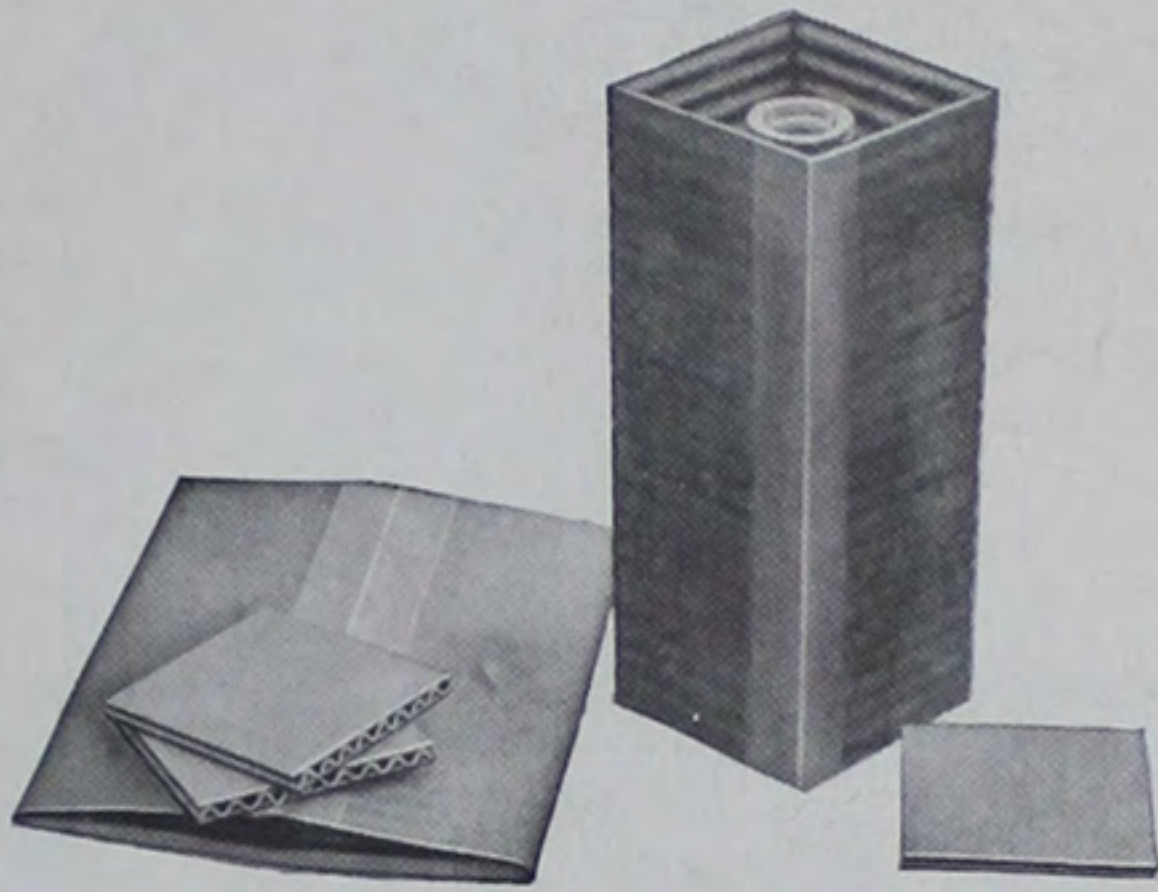
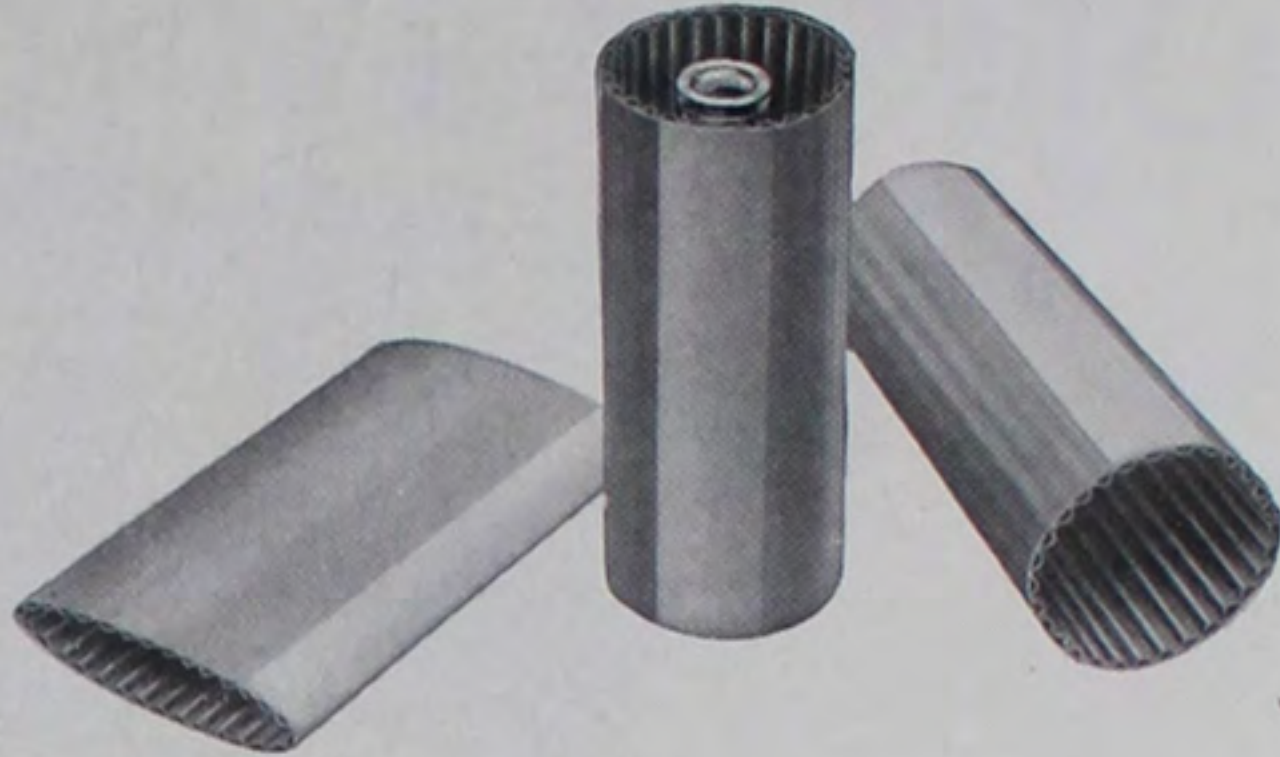

Single Face Square or Octagon Cartons

CONSISTS of a sheet of Single Face Corrugated Fibreboard, scored on regular lines to fit around the bottle or similar article and taped to form the completed shell.

Single Face Scored Sheets

THIS inexpensive and serviceable packing is used largely within cardboard cartons as protection for the individual articles. It is furnished either with or without the end pieces and is adaptable to a multiplicity of uses.

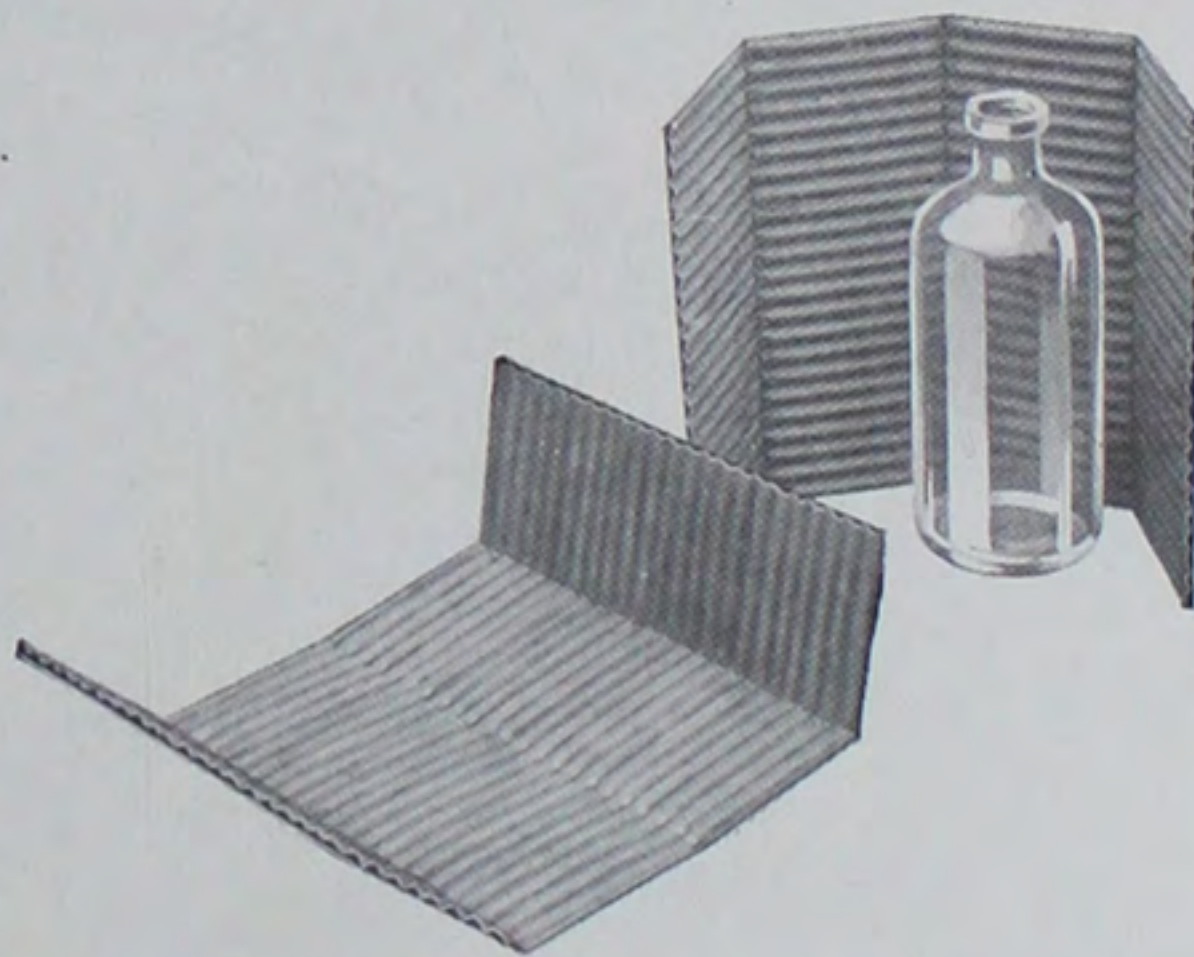



Champion Bottle Wrapper

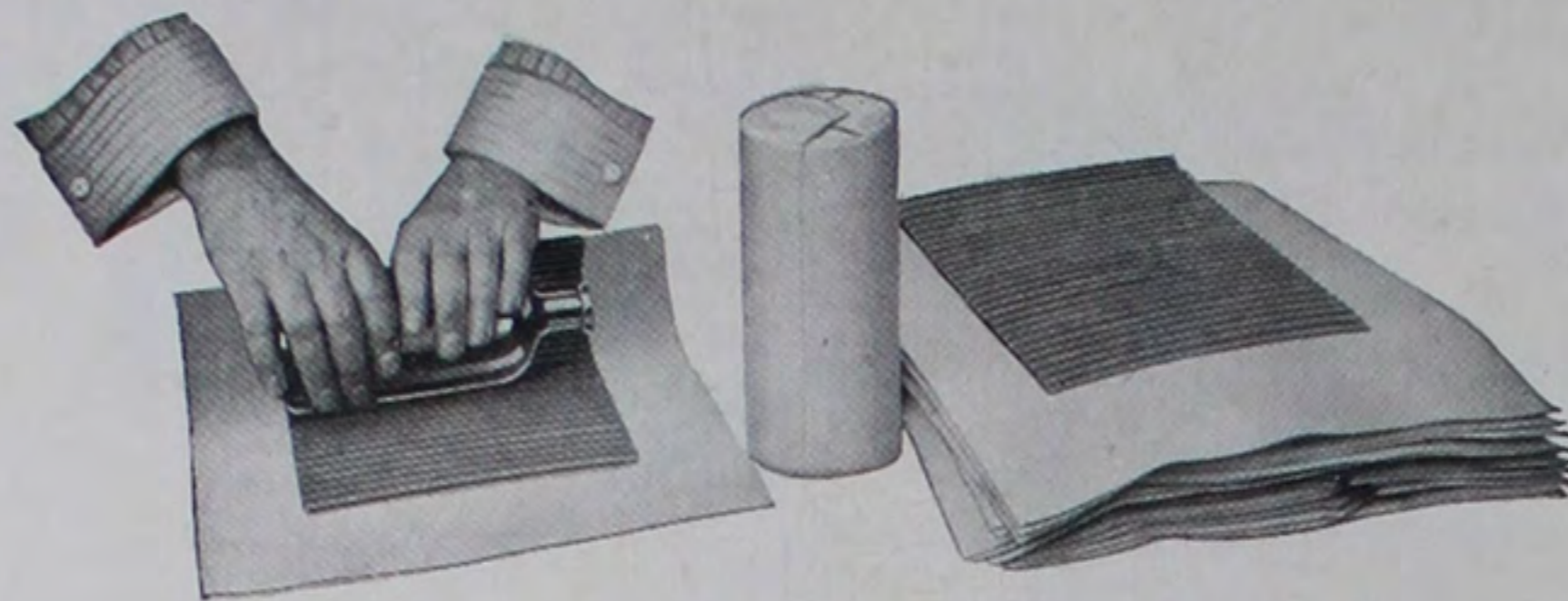

A SHEET of Single Face Corrugated Fibre-board with gummed Manila fly-sheet attached. Used extensively by distributors and bottlers of serums, condiments, fruit juices, etc. The fly sheet can be attractively printed where desired.

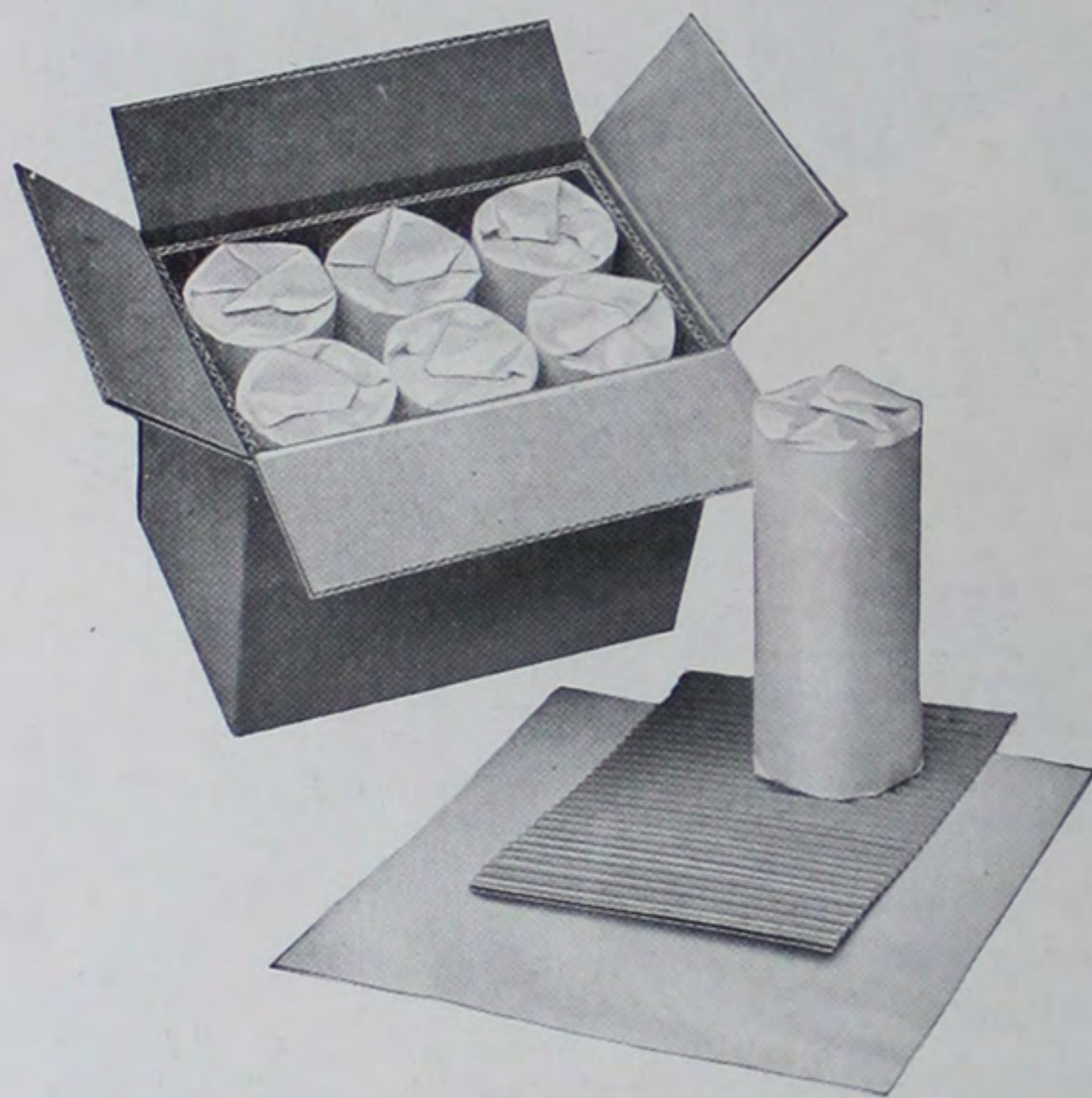

Showing 500 CC Serum Bottles in Champion Wrappers, packed in Corrugated Fibre Shipping Case.

Illinois Glass Company

PERFUME BOTTLE SECTION

ILLUSTRATED on the pages that follow are those items of hand blown manufacture we produce at our factory in Chicago Heights, Illinois.

Although specializing in high grade hand blown Perfume Bottles we also make glass parts of equipment such as Fire Extinguishers, Soap Globes, Vending Globes, etc.

A package to meet your requirements can no doubt be found among the wide range of sizes and styles illustrated on the following pages.

In addition to these stock items we are prepared to manufacture private mould bottles of your own design.



Illinois Glass Company

Perfumes



MOULD C H No. 54

Size		Weight per Gross
1/2 oz.	C H No. 441 GGS	28 lbs.
1 oz.	C H No. 442 GGS	40 lbs.
2 oz.	C H No. 442 GGS	52 lbs.
4 oz.	C H No. 443 GGS	88 lbs.

For Machine Made Perfume and Toilet Ware see Pages 72 to 98 inclusive.



MOULD C H No. 54

Size		Weight per Gross
1/2 oz.	C H No. 201 GGS	28 lbs.
1 oz.	C H No. 201 GGS	40 lbs.
2 oz.	C H No. 202 GGS	52 lbs.
4 oz.	C H No. 204 GGS	88 lbs.
8 oz.	C H No. 205 GGS	160 lbs.



MOULD C H No. 54

Size		Weight per Gross
1/2 oz.	C H No. 369 GGS	28 lbs.
1 oz.	C H No. 327 GGS	38 lbs.
2 oz.	C H No. 389 GGS	53 lbs.
4 oz.	C H No. 389 GGS	85 lbs.

Furnished also with numbers 225, 226, 382, and 390 Peg Stoppers.

Perfumes

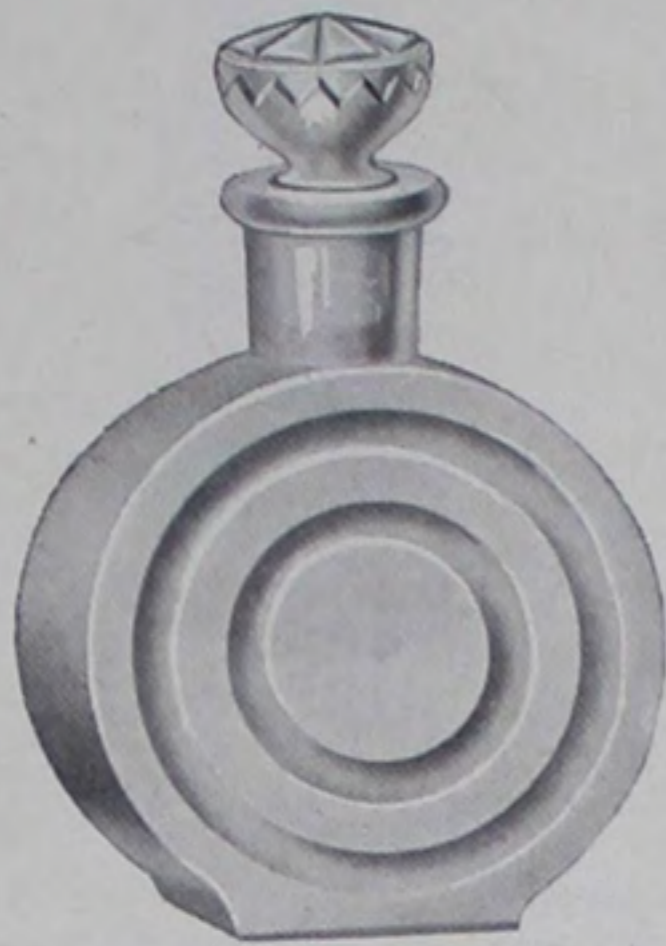

MOULD CH No. 232

Size		Weight per Gross
1/2 oz.	CH No. 441 GGS	32 lbs.
1 oz.	CH No. 442 GGS	45 lbs.
3 1/2 oz.	CH No. 443 GGS	77 lbs.

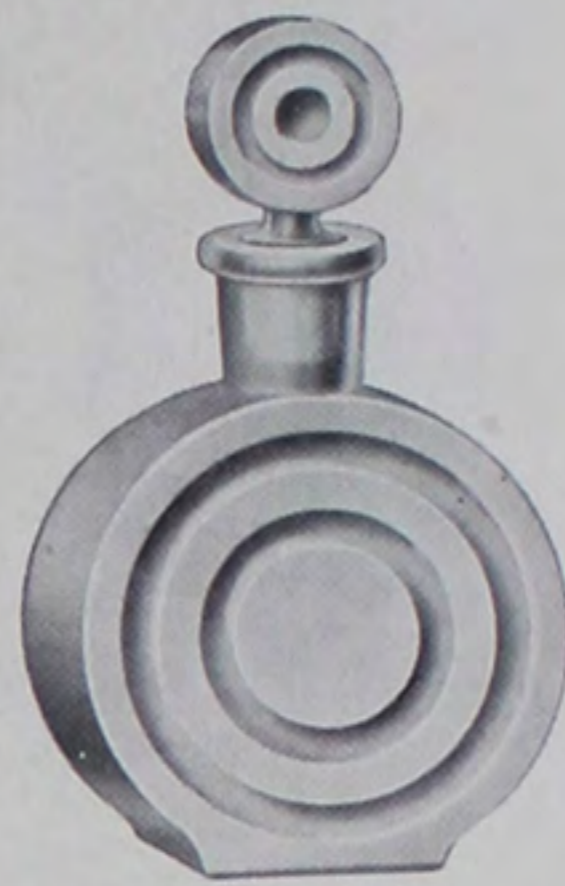

MOULD CH No. 232

Size		Weight per Gross
1/2 oz.	CH No. 397 GGS	32 lbs.
1 oz.	CH No. 398 GGS	45 lbs.
3 1/2 oz.	CH No. 403 GGS	77 lbs.



MOULD CH No. 237

Size		Weight per Gross
1 oz.	CH No. 428 GGS	38 lbs.



MOULD CH No. 234

Size		Weight per Gross
7 dr.	CH No. 391 GGS	40 lbs.



MOULD CH No. 229

Size		Weight per Gross
1/2 oz.	CH No. 395 GGS	35 lbs.
1 oz.	CH No. 395 GGS	45 lbs.
3 1/2 oz.	CH No. 402 GGS	77 lbs.

Perfumes



MOULD C H No. 121

Size 6 dr. C H No. 222 GGS Weight per Gross 34 lbs.



MOULD C H No. 177

Size 1 oz. C H No. 360 GGS 45 lbs.
3 1/2 oz. C H No. 346 GGS 75 lbs.

For Machine Made Perfume and Toilet Ware see Pages 72 to 98 inclusive.



MOULD C H No. 139

Size 1/3 oz. C H No. 216 GGS Weight per Gross 18 lbs.

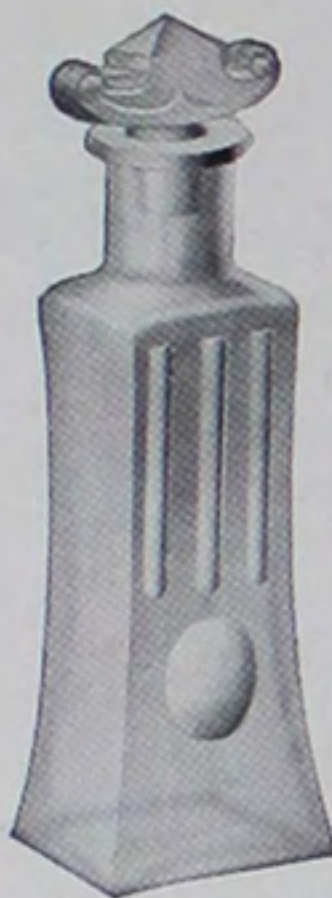

MOULD C H No. 177

Size 1 oz. C H No. 308 GGS Weight per Gross 45 lbs.



MOULD C H No. 65

Size 1 oz. C H No. 308 GGS Weight per Gross 35 lbs.



MOULD C H No. 243

Size 1 oz. C H No. 443 GGS Weight per Gross 46 lbs.



MOULD C H No. 68

Size 7 dr. C H No. 255 GGS Weight per Gross 33 lbs.



MOULD C H No. 122

Size 4 oz. C H No. 294 GGS Weight per Gross 80 lbs.



Perfumes

For Machine Made Perfume and Toilet Ware see Pages 72 to 98 inclusive.



MOULD C H No. 90

Size	Weight per Gross
1/2 oz.	24 lbs.



MOULD C H No. 88

Size	Weight per Gross
2 dr.	14 1/2 lbs.



MOULD C H No. 27

Size	Weight per Gross
1/2 oz. C H No. 261 GGS	21 lbs.
1 oz. C H No. 261 GGS	30 lbs.
2 oz.	30 lbs.
2 1/4 oz.	51 lbs.
3 1/2 oz. C H No. 255 GGS	72 lbs.
4 oz.	90 lbs.
5 1/2 oz.	84 lbs.

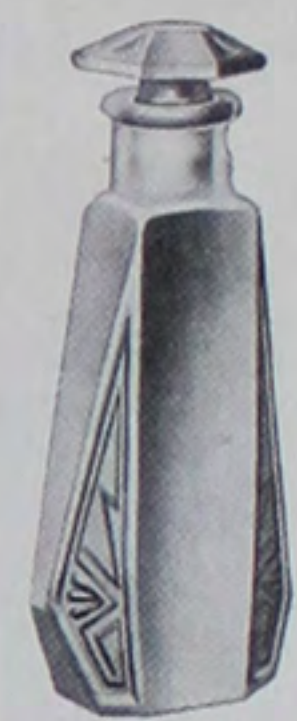

MOULD C H No. 287

Size	Weight per Gross
3 dr. C H No. 216 GGS	15 lbs.
7 dr. C H No. 222 GGS	34 lbs.

MOULD C H No. 87

Size	Weight per Gross
1/2 oz.	15 lbs.

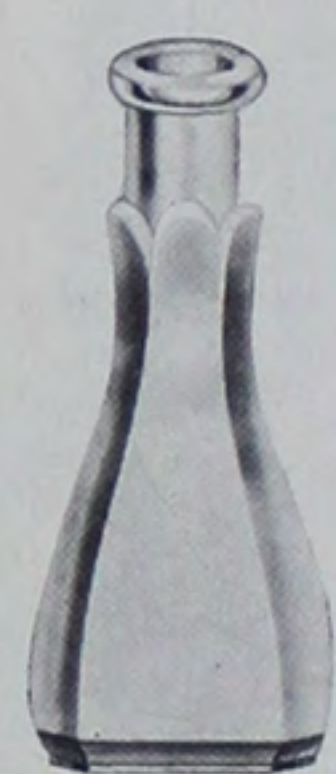

MOULD C H No. 41

Size	Weight per Gross
1/2 oz.	24 lbs.
1 oz.	31 lbs.
8 oz.	120 lbs.

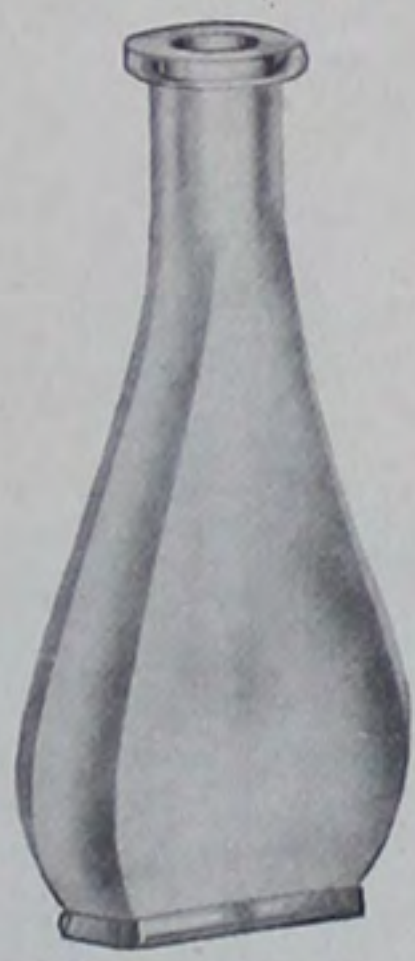

MOULD C H No. 10

Size	Weight per Gross
1/2 oz.	24 lbs.
1 oz.	33 lbs.
1 1/2 oz.	42 lbs.
3 oz.	66 lbs.

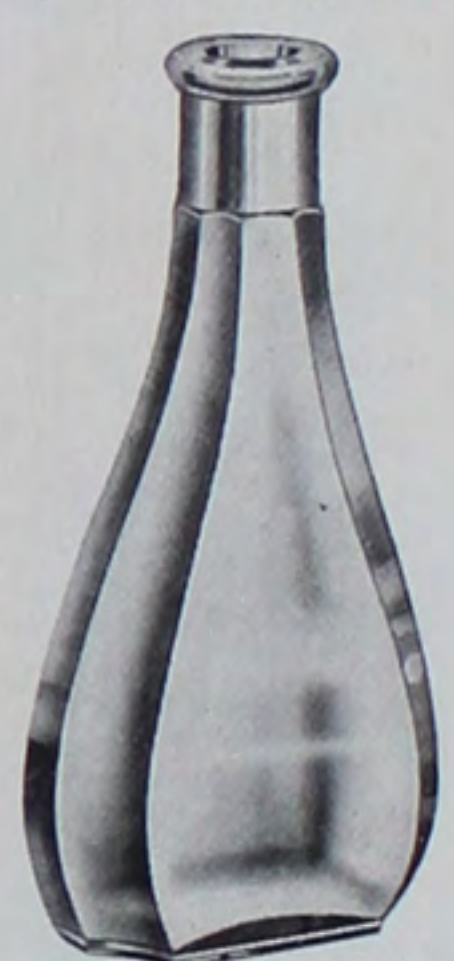

MOULD C H No. 23

Size	Weight per Gross
1 oz.	36 lbs.
2 oz.	48 lbs.

I
Perfumes



MOULD C H No. 80

Size
1½ oz.

Weight
per Gross
36 lbs.



MOULD C H No. 167

Size
1 oz.

Weight
per Gross
36 lbs.



MOULD C H No. 82

Size

Weight
per Gross
33 lbs.

¾ oz.

Furnished also with
C H No. 328 GGS

43 lbs.



MOULD C H No. 4

Size
¾ oz.

Weight
per Gross
18 lbs.

Furnished also with
C H No. 227 GGS

27 lbs.



MOULD C H No. 5

Size
1 oz.

Furnished also with
C H No. 294 GGS

Weight
per Gross
31 lbs.

40 lbs.

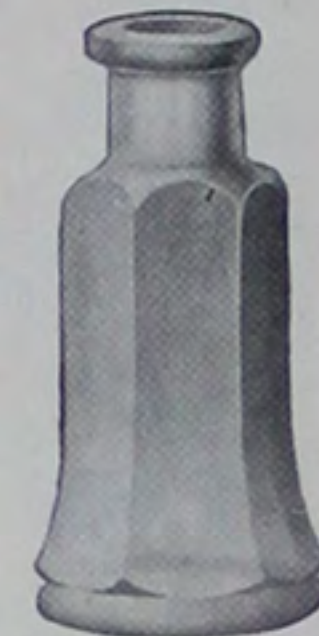

MOULD C H No. 116

Size

Weight
per Gross
18 lbs.

½ oz.



MOULD C H No. 233

Size
2 oz.

Weight
per Gross
46 lbs.



MOULD C H No. 175

Size
1 dr.

Weight
per Gross
3 lbs.

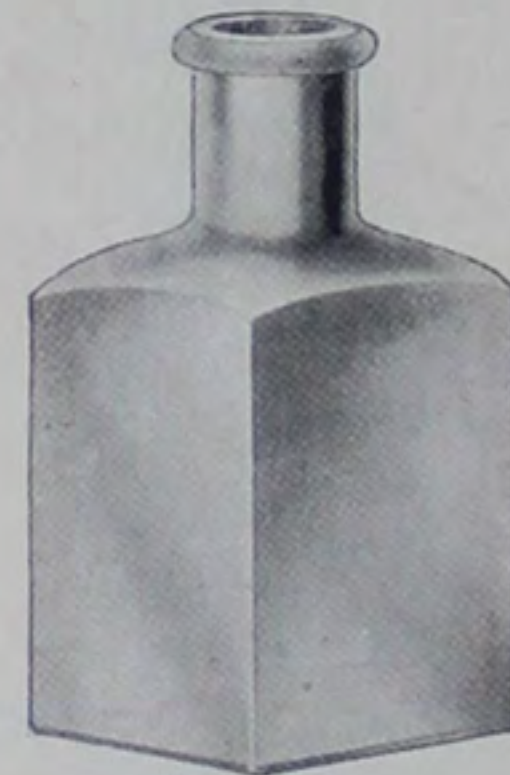

MOULD C H No. 212

Size
2 oz.

Weight
per Gross
48 lbs.

Perfumes



MOULD C H No. 126—RD. LUBIN

Size	Weight per Gross
1/2 oz. C H No. 227 GGS	22 lbs.
1 oz. C H No. 376 GGS	34 lbs.
2 oz. C H No. 376 GGS	49 lbs.
4 oz. C H No. 377 GGS	64 lbs.



MOULD C H No. 127
SQUARE LUBIN

Size	Weight per Gross
1/2 oz. C H No. 227 GGS	28 lbs.
3/4 oz. C H No. 227 GGS	30 lbs.
1 oz. C H No. 376 GGS	34 lbs.
2 oz. C H No. 376 GGS	49 lbs.
2 1/2 oz. C H No. 377 GGS	45 lbs.



MOULD C H No. 84

Size	Weight per Gross
1/2 oz.	26 lbs.

MOULD C H No. 126

Size	Weight per Gross
1/2 oz. C H No. 424 GGS	23 lbs.
1 oz. C H No. 366 GGS	35 lbs.
2 oz. C H No. 366 GGS	50 lbs.
4 oz. C H No. 238 GGS	65 lbs.



MOULD C H No. 67

Size	Weight per Gross
1 oz. C H No. 238 GGS	34 lbs.
1 1/4 oz. C H No. 238 GGS	34 lbs.



MOULD C H No. 194

Size	Weight per Gross
1 oz. C H No. 357 GGS	49 lbs.



MOULD C H No. 112

Size	Weight per Gross
1/2 oz.	21 lbs.
Furnished also with C H No. 255 GGS	30 lbs.

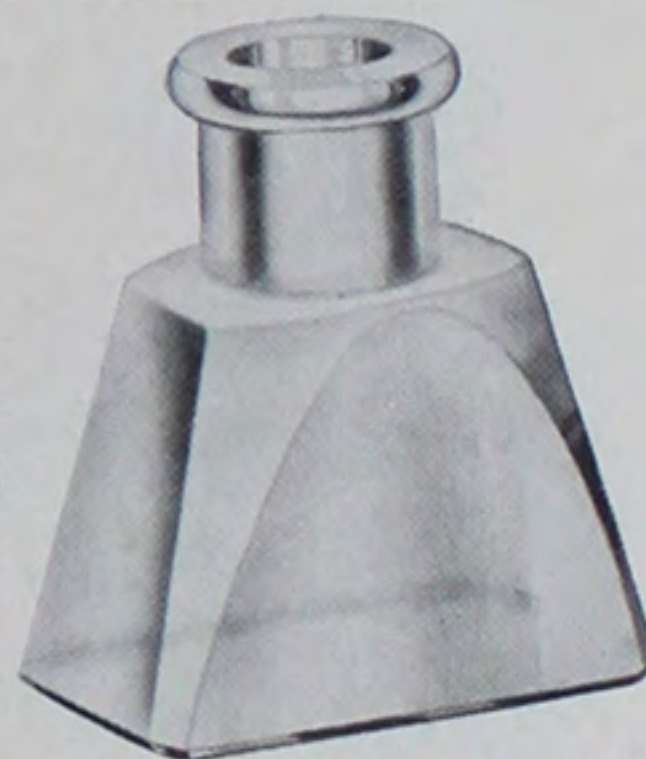

MOULD C H No. 110

Size	Weight per Gross
1/2 oz.	21 lbs.
Furnished also with C H No. 255 GGS	30 lbs.

Perfumes



MOULD C H No. 284
 Size 2 oz.
 Weight per Gross 30 lbs.



MOULD C H No. 146
 Size 2 oz.
 Weight per Gross 32 lbs.



MOULD C H No. 70
 Size 7 dr.
 Weight per Gross 36 lbs.

MOULD C H No. 133

Size
 1/4 oz.
 1/2 oz.
 2 oz.
 Weight per Gross
 6 lbs.
 18 lbs.
 27 lbs.



MOULD C H No. 238
 Size 3 dr.
 Weight per Gross 13 lbs.



MOULD C H No. 190

Size
 7 dr.
 3 1/2 oz.
 The 7 dram size is also furnished with C H No. 343 GGS
 Weight per Gross
 35 lbs.
 72 lbs.
 40 lbs.



MOULD C H No. 200
 Size 6 dr.
 Weight per Gross 34 lbs.
 C H No. 220 GGS



MOULD C H No. 105
 Size
 1/2 oz. C H No. 308 GGS 25 lbs.
 1 oz. C H No. 308 GGS 38 lbs.
 Weight per Gross

Perfumes



MOULD CH No. 196

Size $\frac{1}{4}$ oz. C H No. 355 *EGGS Weight per Gross 9 lbs.



MOULD CH No. 202

Size 2 dr. CH No. 356 *EGGS Weight per Gross 10 lbs.



MOULD CH No. 58

Size 1 dr. CH No. 355 *EGGS Weight per Gross 9 lbs.
 1 1/2 dr. CH No. 355 *EGGS 9 lbs.



MOULD CH No. 166

Size 1 oz. C H No. 327 GGS Weight per Gross 30 lbs.



MOULD CH No. 245

Size 1/2 oz. C H No. 424 GGS Weight per Gross 29 lbs.



MOULD CH No. 91

Size	1/2 oz.	1 oz.	2 oz.	3 oz.
Stopper CH No.	201	202	203	203
Wt. per gross	41	42	55	60 lbs.
Size	4 oz.	8 oz.	16 oz.	
Stopper CH No.	204	205	206	
Wt. per gross	69	150	212 lbs.	



MOULD CH No. 69

Size 6 dr. C H No. 253 GGS Weight per Gross 37 lbs.
 1 oz. C H No. 253 GGS 43 lbs.
 2 oz. C H No. 253 GGS 45 lbs.



MOULD CH No. 30

Size 1/2 oz. C H No. 293 GGS Weight per Gross 35 lbs.
 1 oz. C H No. 294 GGS 50 lbs.
 1 oz. C H No. 357 GGS 50 lbs.

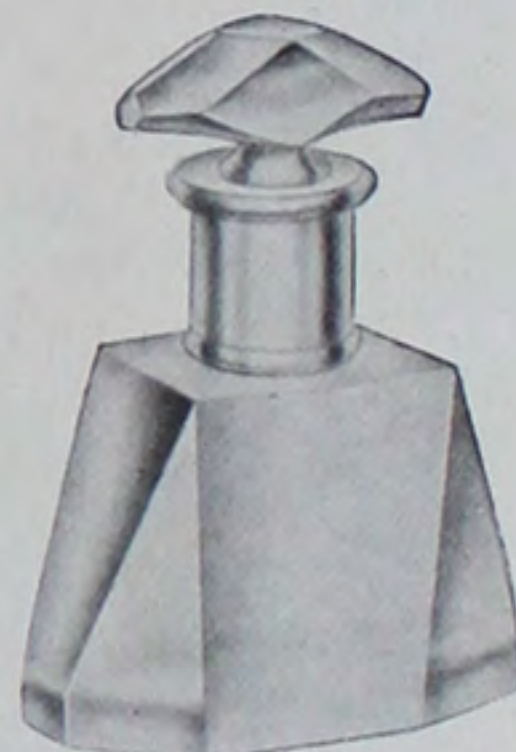

MOULD CH No. 6

Size 1 oz. C H No. 255 GGS Weight per Gross 36 lbs.

*Note: EGGS denotes Elongated Ground Glass Stopper.

Perfumes



MOULD C H No. 57
 Size 1½ dr.
 Weight per Gross 12 lbs.



MOULD C H No. 205
 Size 2 dr. C H No. 364 GGS
 Weight per Gross 9 lbs.



MOULD C H No. 60
 Weight per Gross
 12 lbs.
 21 lbs.
 21 lbs.
 60 lbs.



MOULD C H No. 135
 Size 1½ dr.
 Weight per Gross 9 lbs.



MOULD C H No. 58
 Size
 1 dr.
 1½ dr.
 3 dr.
 3½ dr.
 6 dr.
 7 dr.
 Weight per Gross
 6 lbs.
 6 lbs.
 12 lbs.
 12 lbs.
 18 lbs.
 18 lbs.



MOULD C H No. 73
 Size 1 dr.
 Weight per Gross 6 lbs.



MOULD C H No. 217
 Size 2 dr
 Weight per Gross 9 lbs.



MOULD C H No. 9
 Size 1½ dr.
 Weight per Gross 12 lbs.



MOULD C H No. 206
 Size
 1/8 oz.
 1/2 oz.
 1 oz.
 4 oz.
 8 oz.
 Weight per Gross
 6 lbs.
 18 lbs.
 27 lbs.
 66 lbs.
 78 lbs.



MOULD C H No. 201
 Size 2 dr.
 Weight per Gross 9 lbs.
 Flat surface on back



MOULD C H No. 63
 Size 1 dr.
 Weight per Gross 6 lbs.

Perfumes and Toilet Waters



MOULD C H No. 189

Size		Weight per Gross
1/2 oz.	C H No. 349 GGS	26 lbs.
1 oz.	C H No. 349 GGS	40 lbs.
3 oz.	Cork Finish	72 lbs.



MOULD C H No. 192

Size	Weight per Gross
3 1/2 oz.	C H No. 354 GGS 90 lbs.

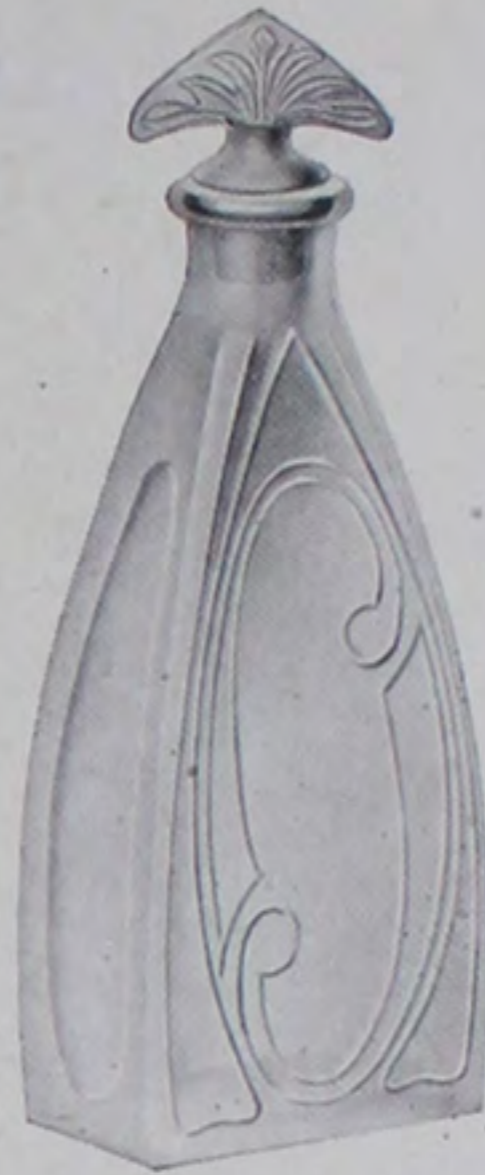

MOULD C H No. 293

Size		Weight per Gross
1 oz.	C H No. 216 GGS	45 lbs.
4 oz.	Cork Finish	72 lbs.

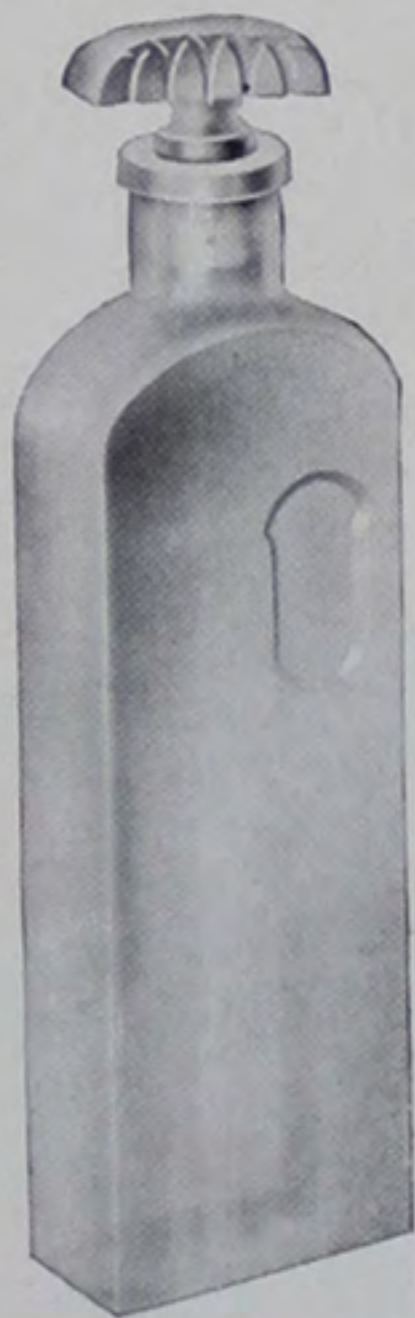

MOULD C H No. 190

Size	Weight per Gross
7 dr.	Peg Stopper and Shell Cork 35 lbs.
3 1/2 oz.	Peg Stopper and Shell Cork 78 lbs.



MOULD C H No. 180

Size	Weight per Gross
3 1/2 oz.	C H No. 221 GGS 110 lbs.

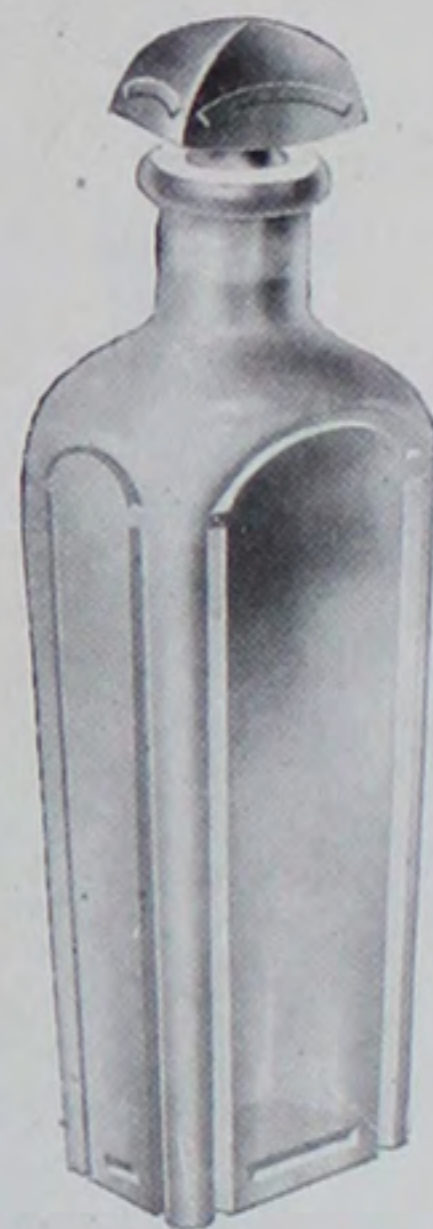

MOULD C H No. 179

Size	Weight per Gross
1/2 oz.	C H No. 216 GGS 20 lbs.
1 oz.	C H No. 308 GGS 33 lbs.
4 oz.	C H No. 350 GGS 80 lbs.



Perfumes and Toilet Waters

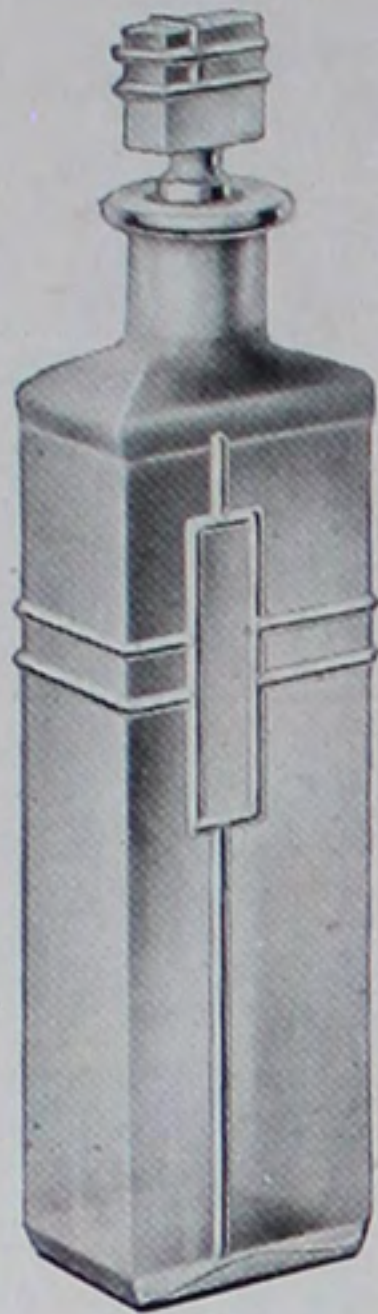

MOULD C H No. 78
 Size
 1 oz. CH No. 315 GGS
 4 oz. CH No. 303
 Peg Stopper
 Weight
 Per Gross 39 lbs.
 78 lbs.

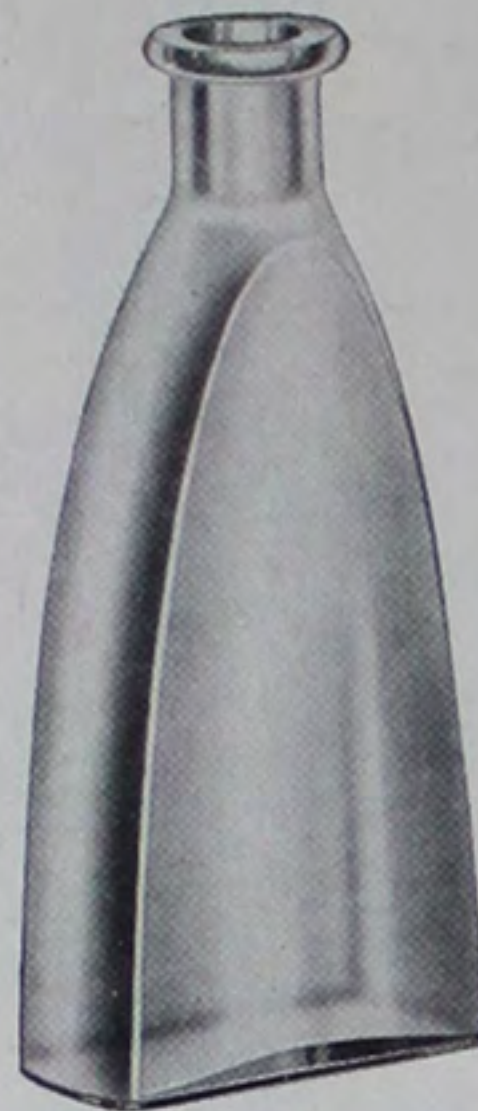

MOULD C H No. 108
 Size 4 oz.
 Weight
 per Gross 66 lbs.

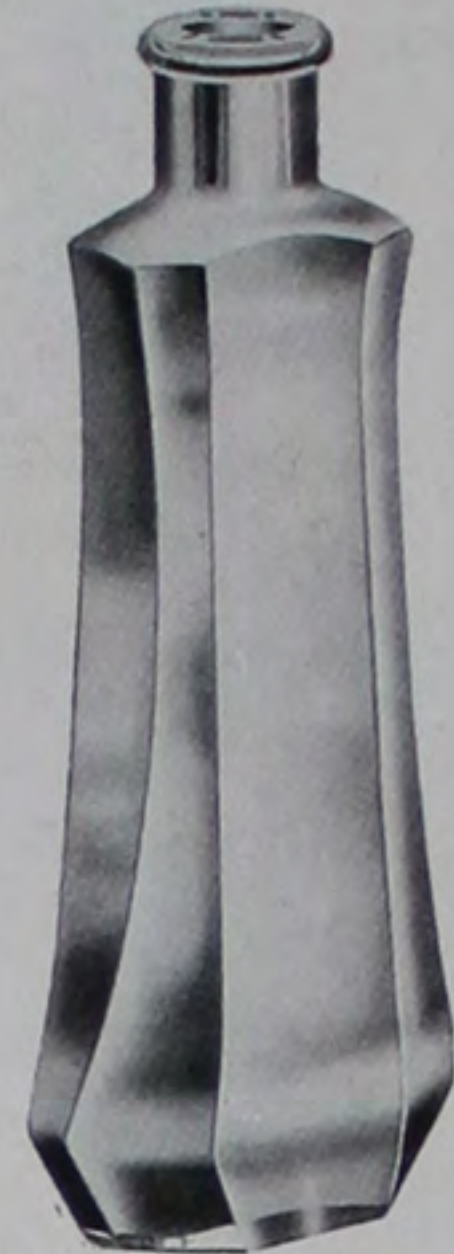

MOULD C H No. 40
 Size
 3½ oz.
 4 oz.
 5 oz.
 Weight
 per Gross
 66 lbs.
 72 lbs.
 96 lbs.

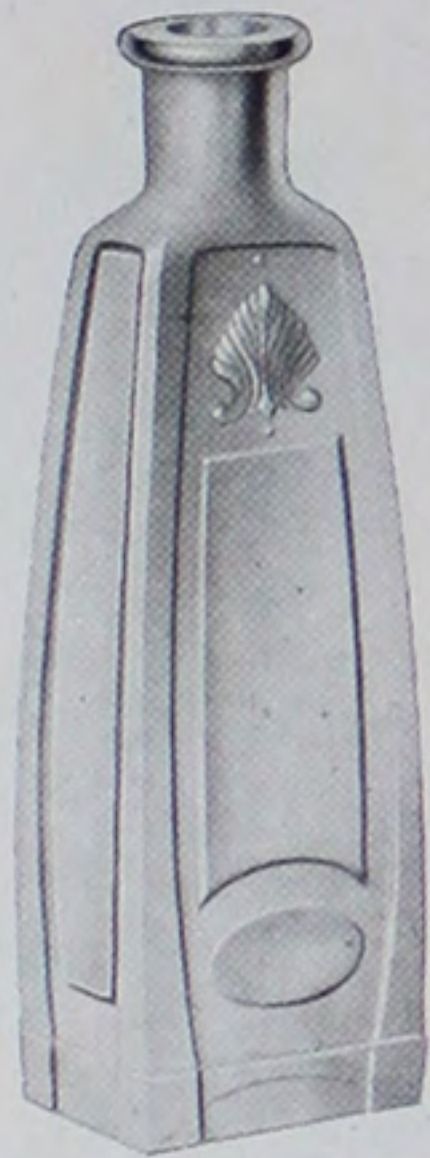

MOULD C H No. 219
 Size
 1 oz. Cork Finish
 4 oz. Cork Finish
 Weight
 per Gross
 33 lbs.
 72 lbs.

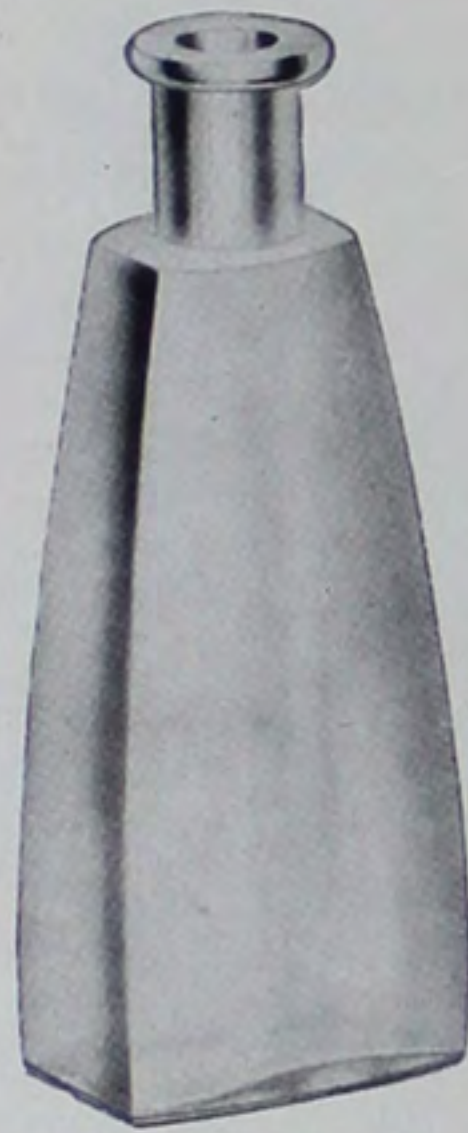

MOULD C H No. 13
 Size 4 oz.
 Weight
 per Gross 60 lbs.
 Furnished also with
 CH No. 255 GGS 85 lbs.

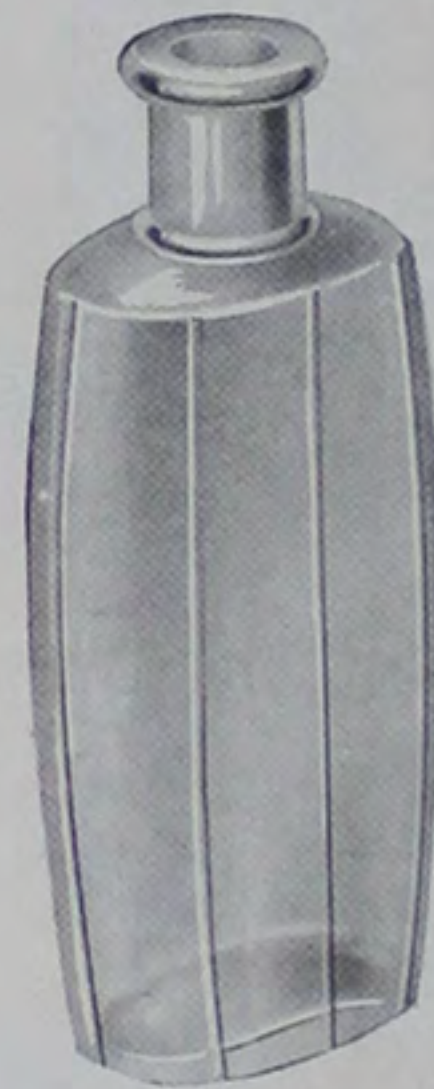

MOULD C H No. 244
 Size 4½ oz.
 Weight
 per Gross 65 lbs.

Perfumes and Toilet Water

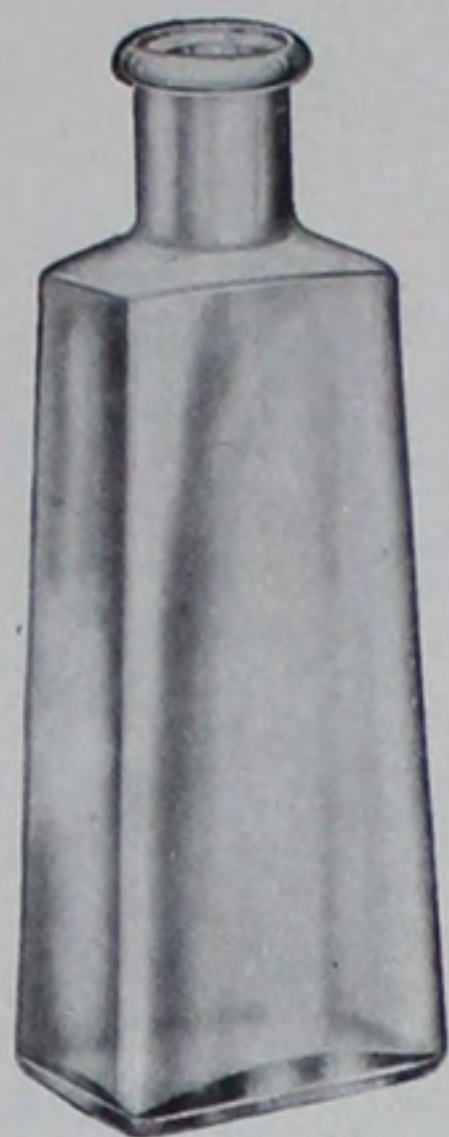

MOULD CH No. 35

Size	Weight per Gross
3 oz.	54 lbs.
4 oz.	66 lbs.
8 oz.	76 lbs.



MOULD CH No. 106

Size	Weight per Gross
6 oz.	72 lbs.

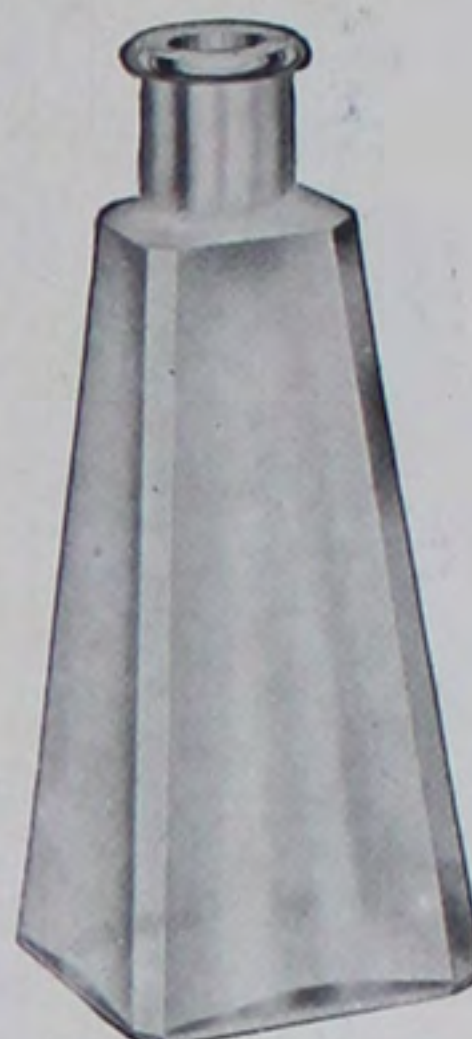

MOULD CH No. 25

Size	Weight per Gross
2 oz.	48 lbs.
4 oz.	60 lbs.

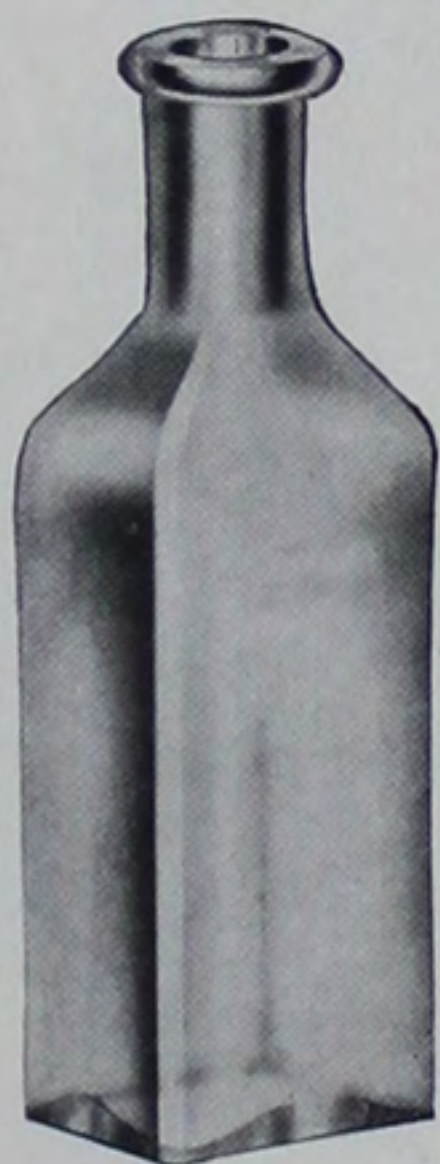

MOULD CH No. 32

Size	3/4 oz.	1 oz.	1 1/2 oz.	2 oz.
Wt. per gro.	18 lbs.	24 lbs.	30 lbs.	36 lbs.
Size	3 oz.	4 oz.	7 1/2 oz.	16 oz.
Wt. per gro.	42 lbs.	60 lbs.	84 lbs.	144 lbs.



MOULD CH No. 99

Size	Weight per Gross
2 1/2 oz.	54 lbs.
6 oz.	72 lbs.



MOULD CH No. 39

Size	1/2 oz.	1 oz.	2 oz.	3 oz.
Wt. per gro.	14 lbs.	21 lbs.	30 lbs.	48 lbs.
Size	4 oz.	6 oz.	8 oz.	
Wt. per gro.	66 lbs.	72 lbs.	100 lbs.	



Perfumes and Toilet Water

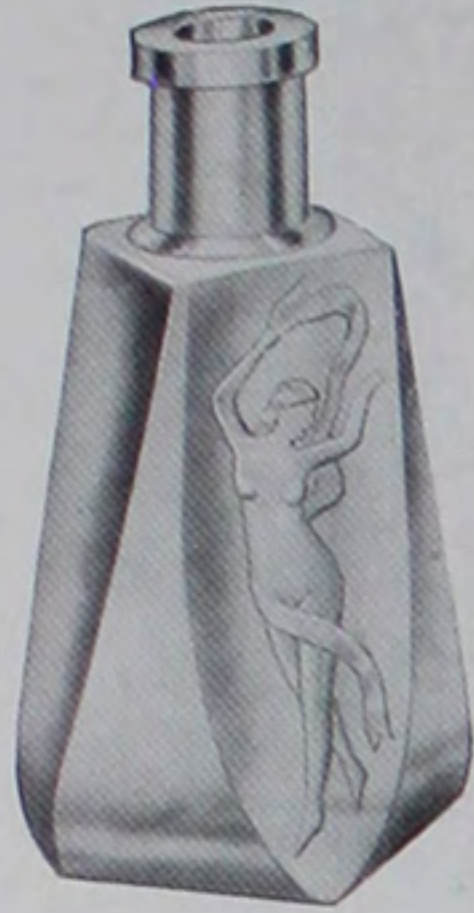

MOULD C H No. 199

Size	Weight per Gross
4 oz.	66 lbs.
4 oz. C H No. 290 GGS	90 lbs.

Note—C H No. 251 4 oz. Toilet Water is the same as the bottle illustrated except that it is plain.



MOULD C H No. 49

Size	2 oz.	3½ oz.	4 oz.	6 oz.
Wt. per gro.	30 lbs.	42 lbs.	66 lbs.	72 lbs.
Size	8 oz. 10 oz. 12 oz.			
Wt. per gro.	90 lbs. 108 lbs. 132 lbs.			

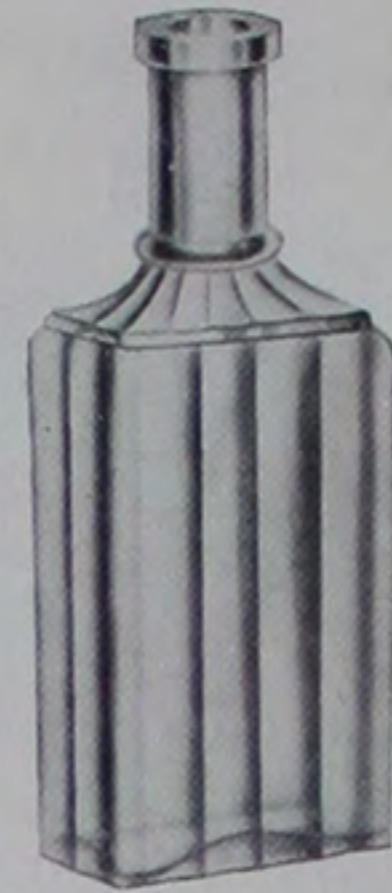

MOULD C H No. 221

Size	Weight per Gross
2 oz.	36 lbs.
3 lbs.	50 lbs.
5½ oz.	72 lbs.

For Machine Made Perfume and Toilet Ware see Pages 72 to 98 inclusive.



MOULD C H No. 50

Size	Weight per Gross
6 oz.	96 lbs.

Can Be Lettered



MOULD C H No. 230

Size	Weight per Gross
2 oz.	40 lbs.
3 oz.	48 lbs.
4 lbs.	66 lbs.



MOULD C H No. 66

Size	2 oz.	3 oz.	4 oz.	6 oz.
Wt. per gro.	24 lbs.	33 lbs.	48 lbs.	66 lbs.
Size	8 oz. 12 oz. 16 oz.			
Wt. per gro.	84 lbs. 99 lbs. 144 lbs.			

Perfumes and Toilet Water

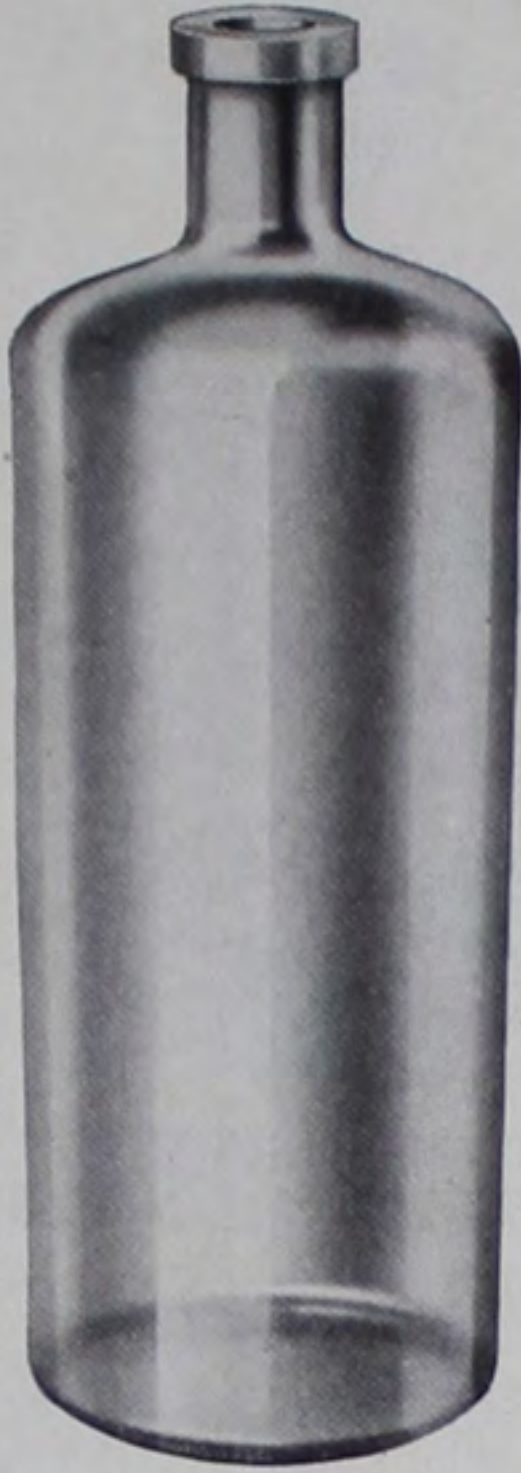

MOULD C H No. 227

Size		Weight per Gross
16 oz.	Cork Finish	140 lbs.



MOULD C H No. 292

Size		Weight per Gross
7 oz.		96 lbs.



MOULD C H No. 311

Size		Weight per Gross
12 oz. 16 oz.		129 lbs. 144 lbs.



MOULD C H No. 3

Size	2 oz.	3 oz.	4 oz.	6 oz.
Wt. per gro.	27 lbs.	36 lbs.	54 lbs.	66 lbs.
Size	8 oz.	12 oz.	16 oz.	32 oz.
Wt. per gro.	84 lbs.	120 lbs.	144 lbs.	240 lbs.

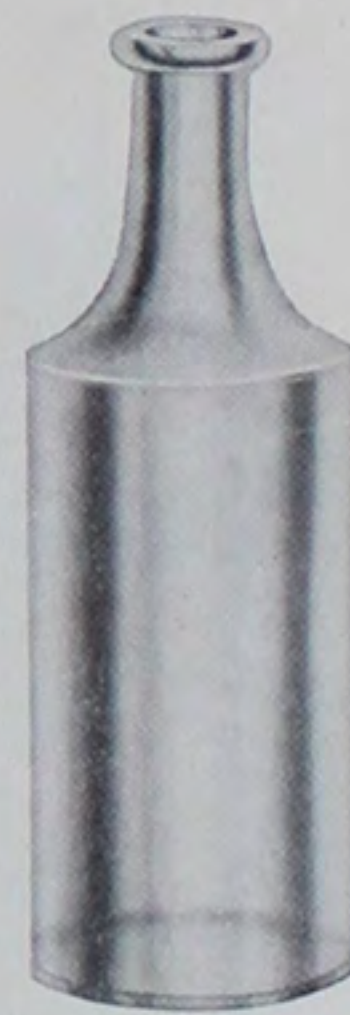

MOULD C H No. 134

Size		Weight per Gross
10 oz.		90 lbs.

With Oval Plate for Lettering

Perfumes, Toilet Waters and Toilet Creams

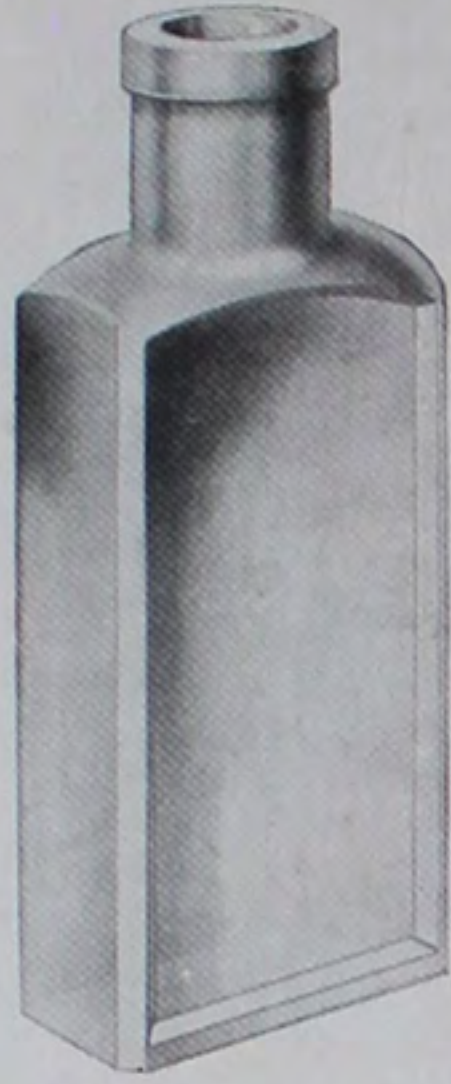

TOILET CREAM
MOULD CH No. 47

Size	Weight per Gross
1½ oz.	24 lbs.
2 oz.	30 lbs.
3 oz.	42 lbs.
4 oz.	54 lbs.



GOTHIC TOILET
MOULD CH No. 55

Size	Weight per Gross
2 oz.	36 lbs.
3 oz.	48 lbs.
4 oz.	72 lbs.
6 oz.	96 lbs.

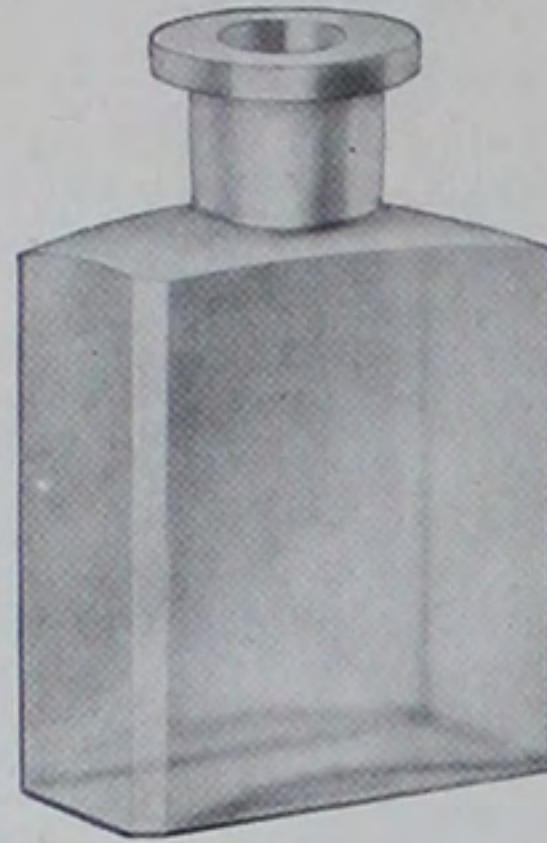

MOULD CH No. 193

Size	Weight per Gross
3 oz.	58 lbs.

Furnished also with
CH No. 389 GGS 65 lbs.

*For Machine Made Perfume and
Toilet Ware see Pages 72 to 98 inclu-
sive.*

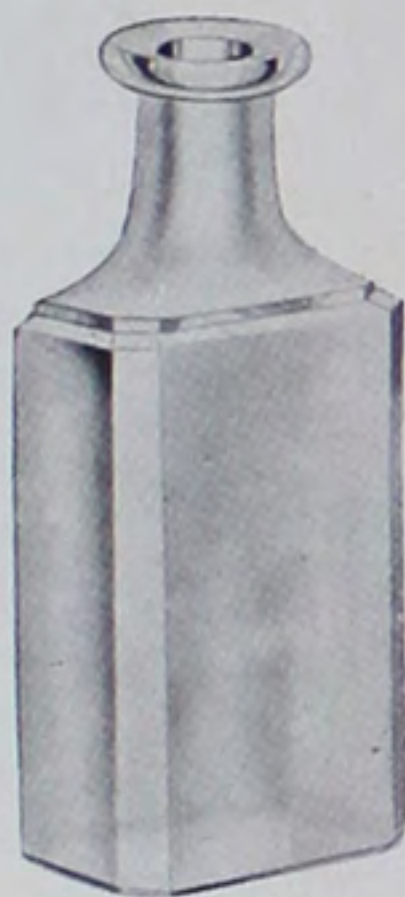

MOULD CH No. 300

Size	½ oz.	1 oz.	2 oz.	3 oz.	4 oz.
Wt. per gro.	12 lb.	15 lb.	30 lb.	39 lb.	54 lb.
Size	6 oz.	8 oz.	12 oz.	16 oz.	32 oz.
Wt. per gro.	70 lb.	84 lb.	132 lb.	168 lb.	240 lb.



MOULD CH No. 301

Size	1 oz.	2 oz.	3 oz.	4 oz.
Wt. per gro.	21 lbs.	30 lbs.	42 lbs.	48 lbs.
Size	8 oz.	12 oz.	16 oz.	
Wt. per gro.	84 lbs.	120 lbs.	144 lbs.	

Bulk Perfumes

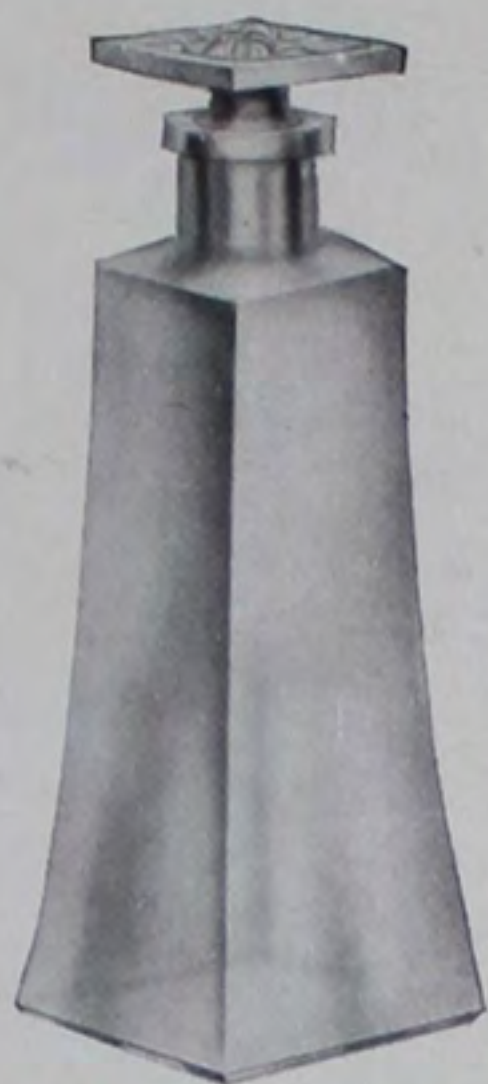

MOULD C H No. 2

Size		Weight per Gross
½ oz.	C H No. 304 GGS	29 lbs.
1 oz.	C H No. 305 GGS	40 lbs.
8 oz.	C H No. 249 GGS	136 lbs.

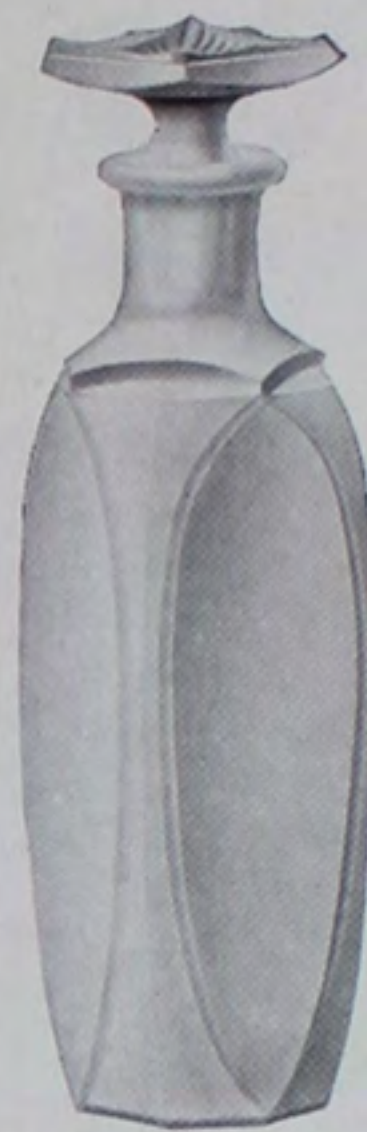

MOULD C H No. 79

Size		Weight per Gross
4 oz.	C H No. 295 GGS	72 lbs.
8 oz.	C H No. 307 GGS	144 lbs.

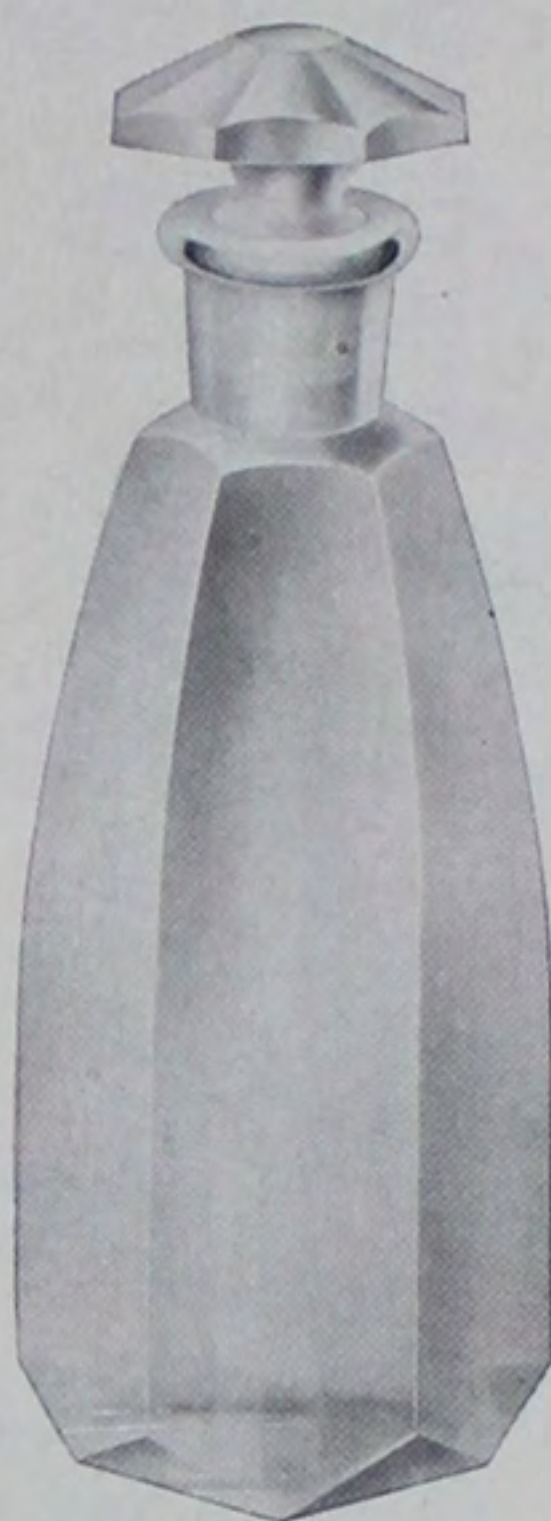

MOULD C H No. 187

Size		Weight per Gross
8¼ oz.	C H No. 307 GGS	145 lbs.

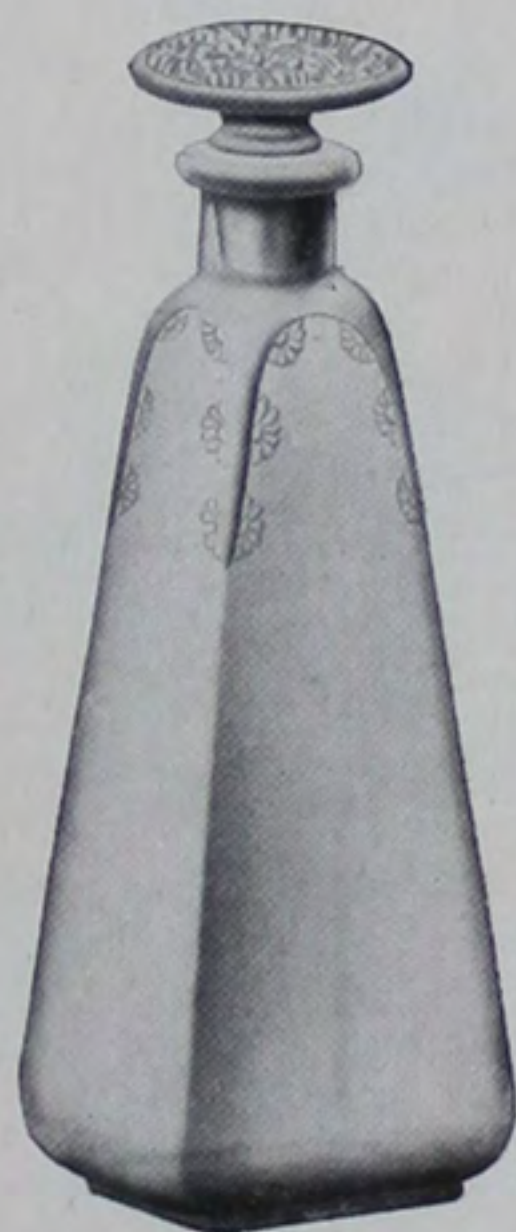

MOULD C H No. 279

Size		Weight per Gross
4 oz.	Cork Finish	60 lbs.
8 oz.	C H No. 290 GGS	114 lbs.

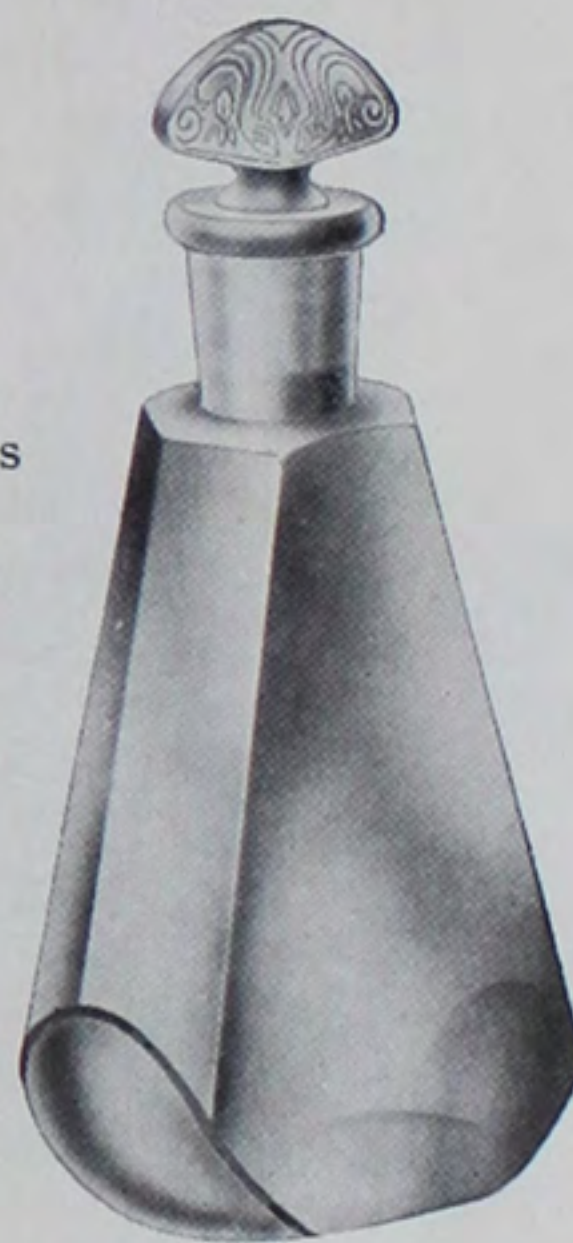

MOULD C H No. 92

Size		Weight per Gross
8 oz.	C H No. 302 GGS	140 lbs.

Bulk Perfumes

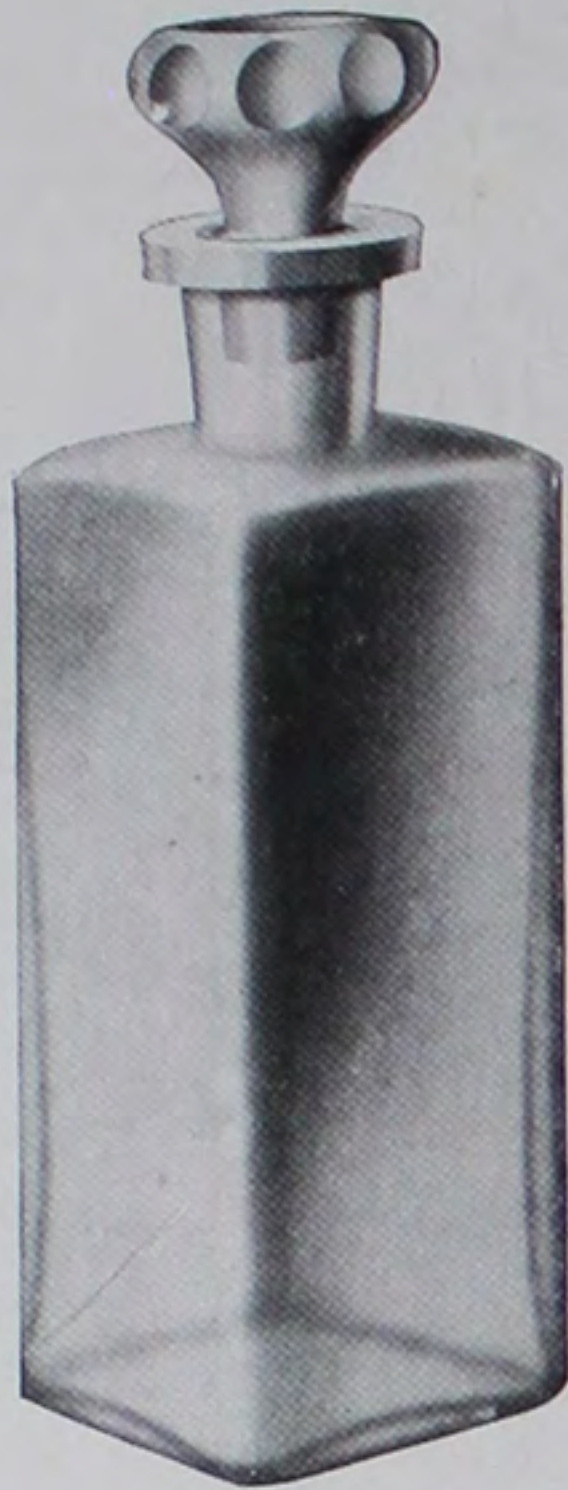

MOULD C H No. 159

Size 18 oz. C H No. 215 GGS
Weight per Gross 147 lbs.

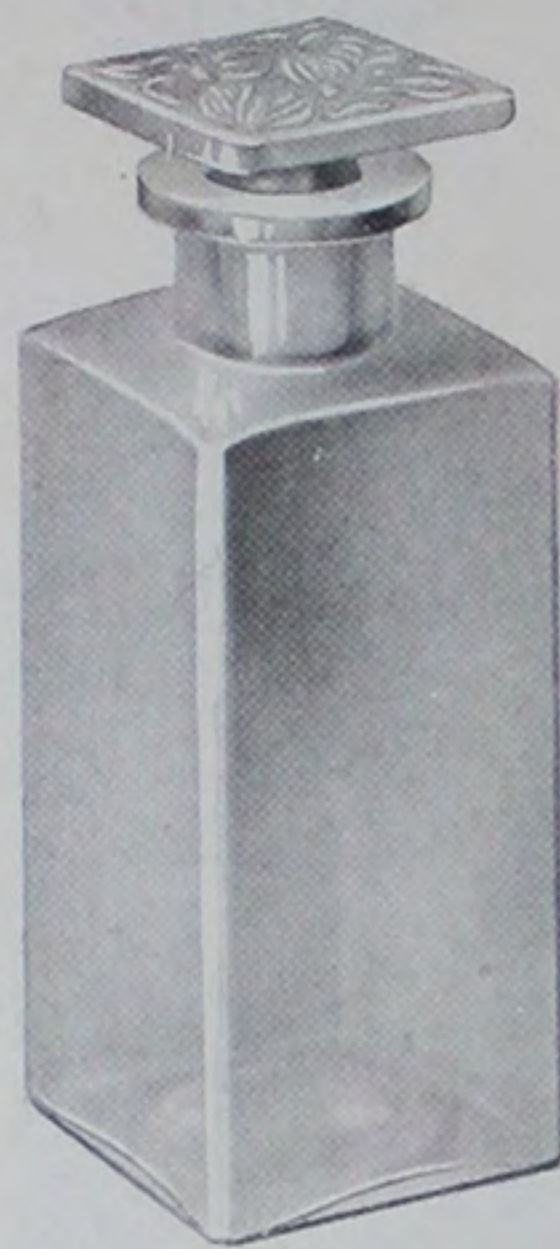

MOULD C H No. 247

Size 8 oz. C H No. 249 GGS
Weight per Gross 132 lbs.

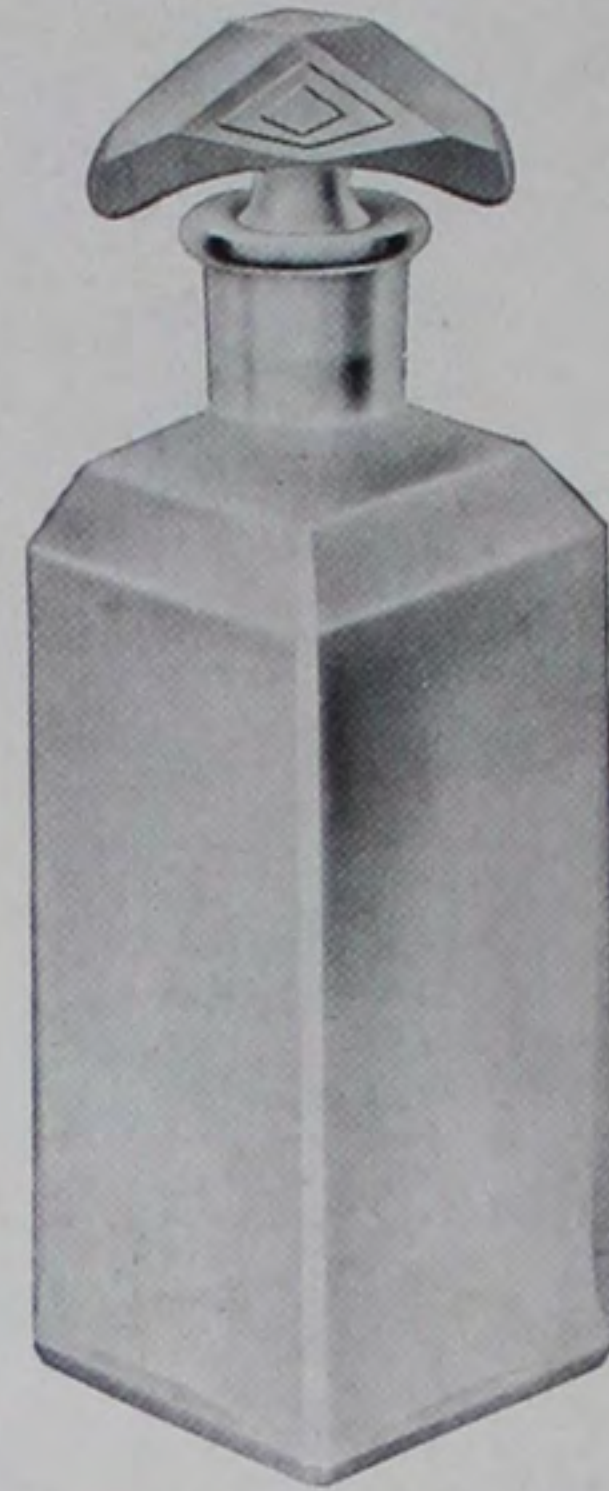

MOULD C H No. 149

Size 8 oz. C H No. 257 GGS
Weight per Gross 150 lbs.



MOULD C H No. 131

Size 8 oz. C H No. 257 GGS
Weight per Gross 136 lbs.
Also furnished with C H No. 254 Peg stopper—Shell Cork

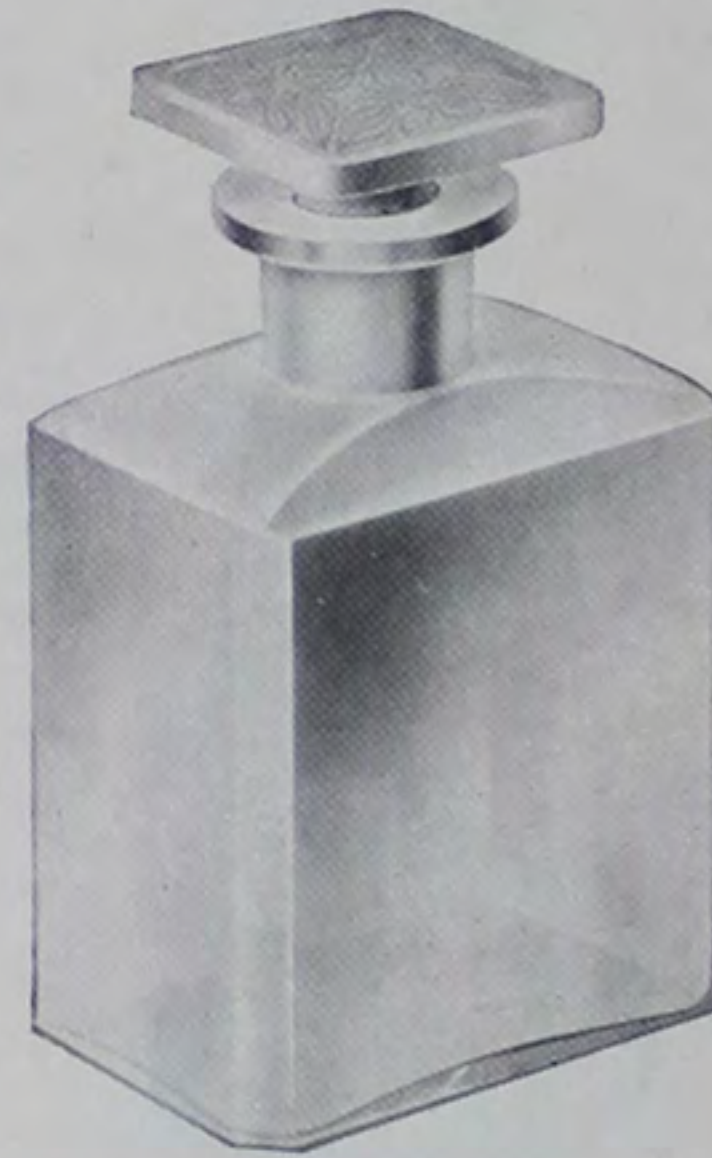

MOULD C H No. 188

Size 8 1/4 oz. C H No. 249 GGS
Weight per Gross 145 lbs.

Bulk Perfumes



MOULD CH No. 93

Size
8 oz.

CH No. 307 GGS

Weight
per Gross
140 lbs.



MOULD CH No. 17

Size

4 oz. CH No. 214 GGS
8 oz. CH No. 215 GGS
16 oz. CH No. 215 GGS

Weight
per Gross
70 lbs.
140 lbs.
165 lbs.

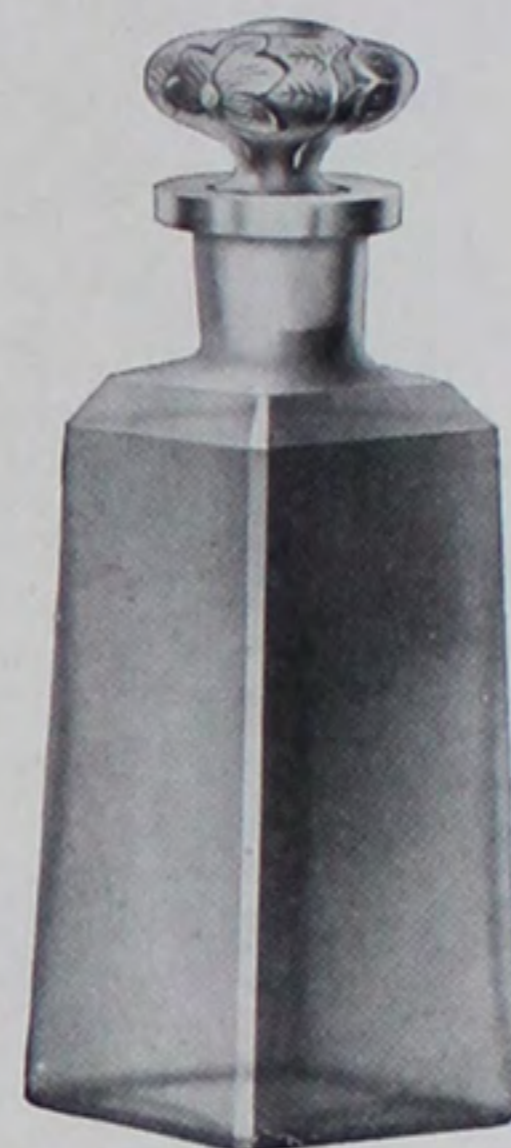

MOULD CH No. 162

Size
8 oz.

CH No. 323 GGS

Weight
per Gross
132 lbs.

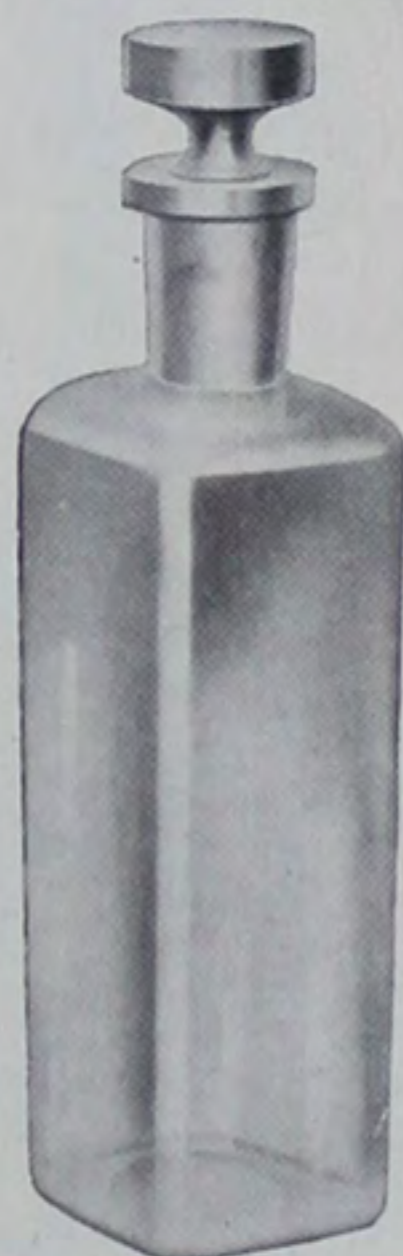

MOULD CH No. 18

Size

4 oz. CH No. 214 GGS
8 oz. CH No. 215 GGS
16 oz. CH No. 215 GGS

Weight
per Gross
75 lbs.
130 lbs.
150 lbs.

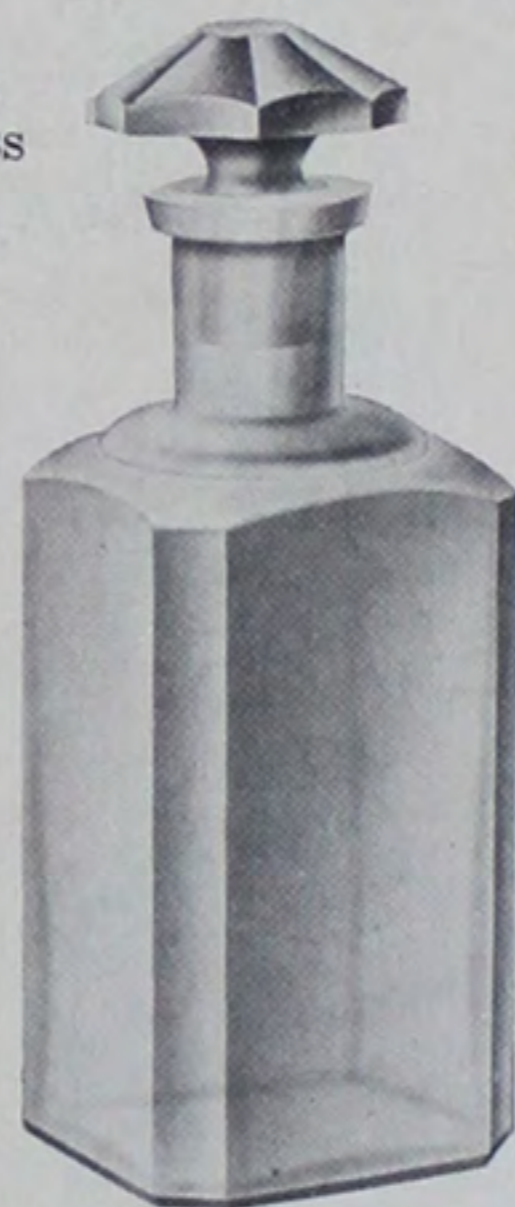

MOULD CH No. 151

Size

8 oz. CH No. 307 GGS

Weight
per Gross
115 lbs.

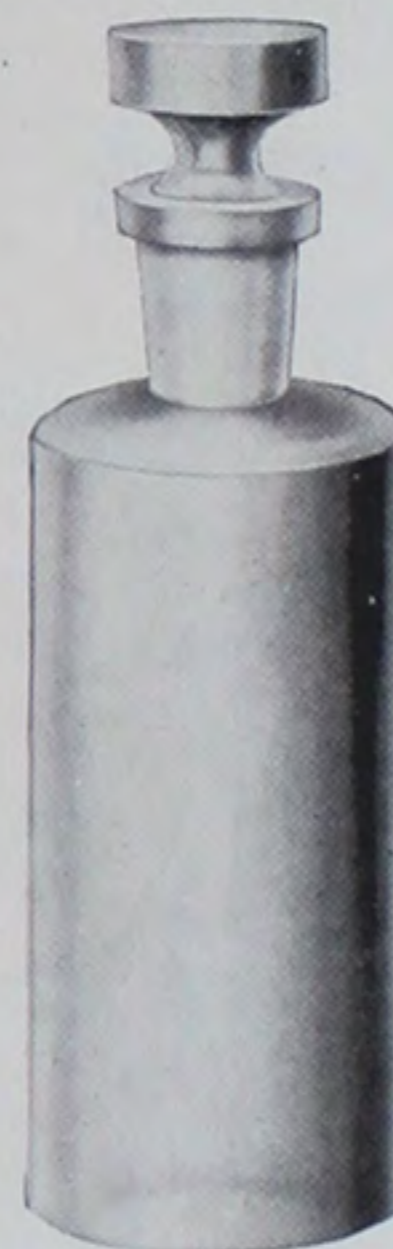

MOULD CH No. 20

Size

8 oz. CH No. 215 GGS
16 oz. CH No. 215 GGS

Weight
per Gross
128 lbs.
160 lbs.



Barber Stand Bottles



MOULD CH No. 195

Size 10 oz.
Weight per Gross 155 lbs.



MOULD CH No. 249

Size 10 oz.
Weight per Gross 110 lbs.



MOULD CH No. 252

Size 21 1/3 oz.
Weight per Gross 260 lbs.

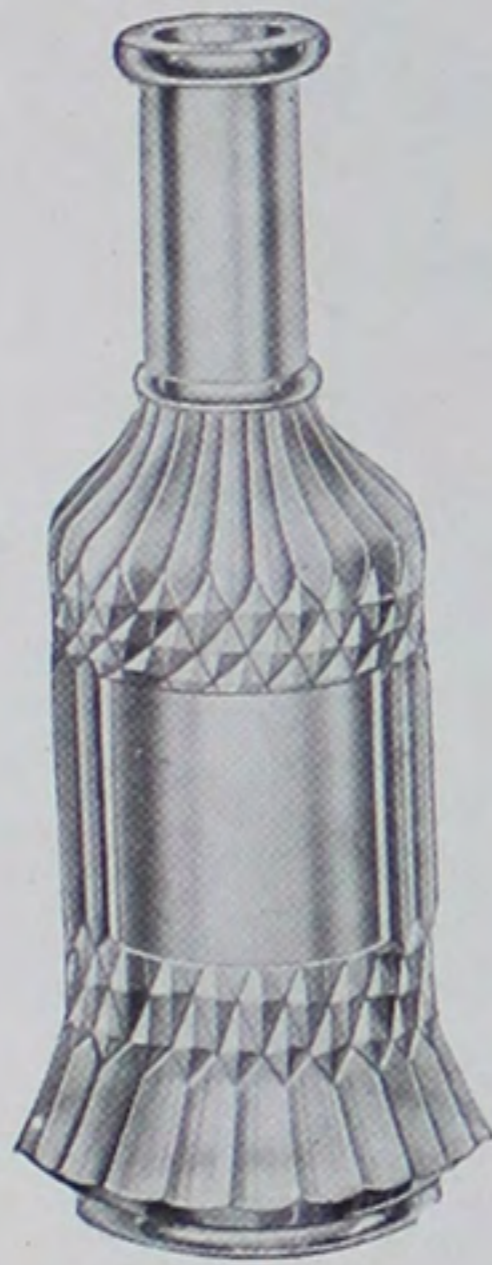

MOULD CH No. 222

Size 7 oz.
Weight per Gross 96 lbs.

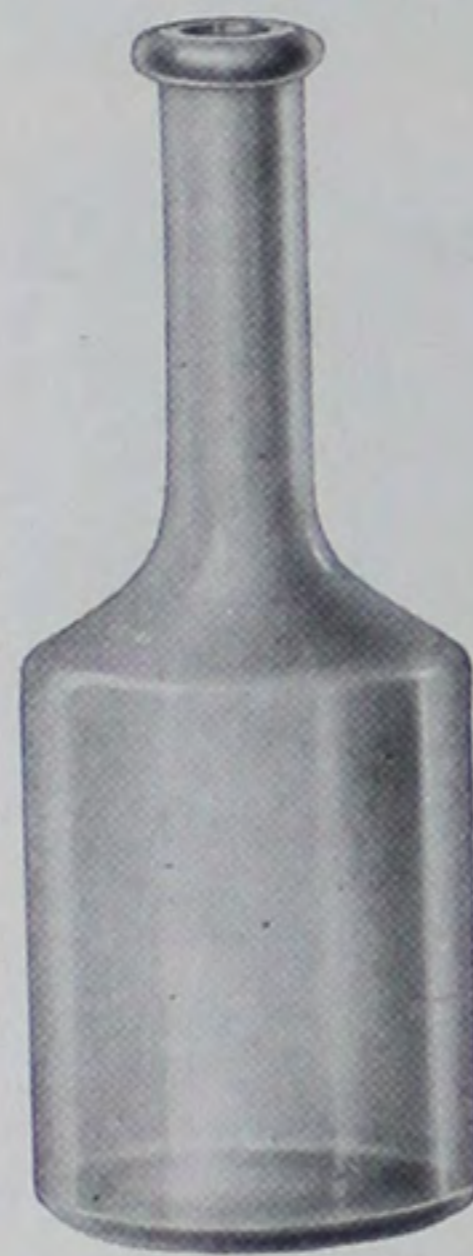

MOULD CH No. 231

Size 10 oz.
Weight per Gross 120 lbs.



MOULD CH No. 155

Size 7 oz.
Weight per Gross 96 lbs.

Sachet Powders



MOULD C H No. 140

Size	Weight per Gross
5 dr. Brass Screw Cap	24 lbs.
1 1/4 oz. Brass Screw Cap	36 lbs.



MOULD C H No. 290

Size	Weight per Gross
1/2 oz.	12 lbs.
1 oz.	20 lbs.



MOULD C H No. 185

Size	Weight per Gross
1 oz. Brass Screw Cap	39 lbs.



MOULD C H No. 296

Size	Weight per Gross
1 oz.	30 lbs.



MOULD C H No. 281

Size	Weight per Gross
1/4 oz. Brass Screw Cap	8 lbs.
1/2 oz. Brass Screw Cap	24 lbs.

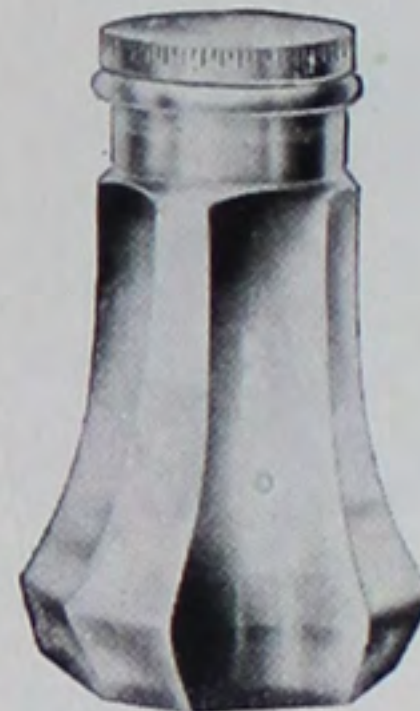

MOULD C H No. 154

Size	Weight per Gross
1 oz. Brass Screw Cap	42 lbs.

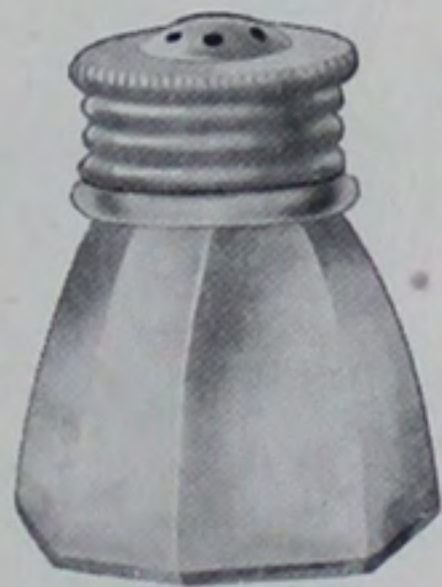

MOULD C H No. 148

Size	Weight per Gross
2 oz.	36 lbs.



ROUGE OR NAIL POLISH
MOULD C H No. 282

Size	Weight per Gross
1/2 oz.	9 lbs.

Bandolines and Tooth Powders

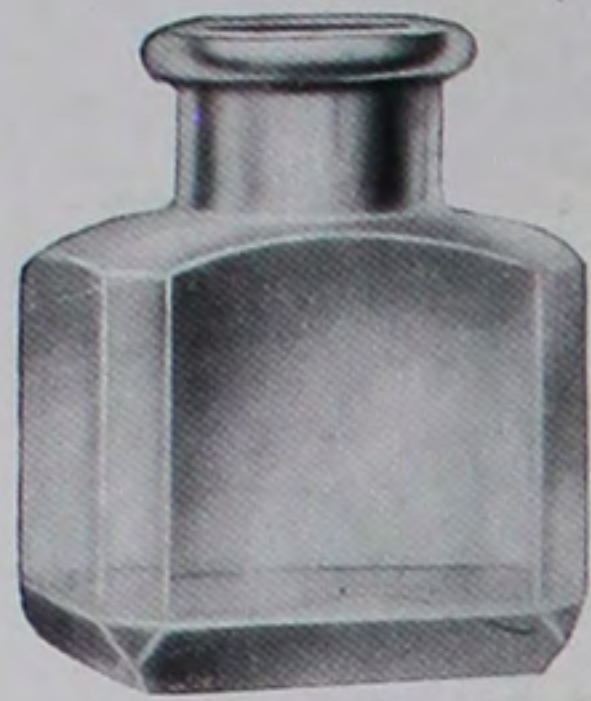

MOULD C H No. 53

Size	Weight per Gross
2 oz.	60 lbs.
4 oz.	81 lbs.
4½ oz.	81 lbs.



MOULD C H No. 308

Size	Weight per Gross
2⅛ oz.	42 lbs.



TOOTH WASH
Mould C H No. 102

Size	Plain	Weight per Gross
2 oz.		48 lbs.
Mould C H No. 103—Paneled		48 lbs.



MOULD C H No. 309

Size	Weight per Gross
2 oz.	45 lbs.



MOULD C H No. 306

Size	Weight per Gross
½ oz.	21 lbs.
2 oz.	48 lbs.

*For Machine Made Perfume and
Toilet Ware see Pages 72 to 98 in-
clusive.*



MOULD C H No. 143

Size	Weight per Gross
2 oz.	30 lbs.



MOULD C H No. 184

Size	Weight per Gross
2 oz.	36 lbs.



MOULD C H No. 313

Size	Weight per Gross
2 oz.	36 lbs.

Cold Creams



MOULD C H No. 164
 Size 3 oz. C H No. 256 GGS
 Weight per Gross 48 lbs.

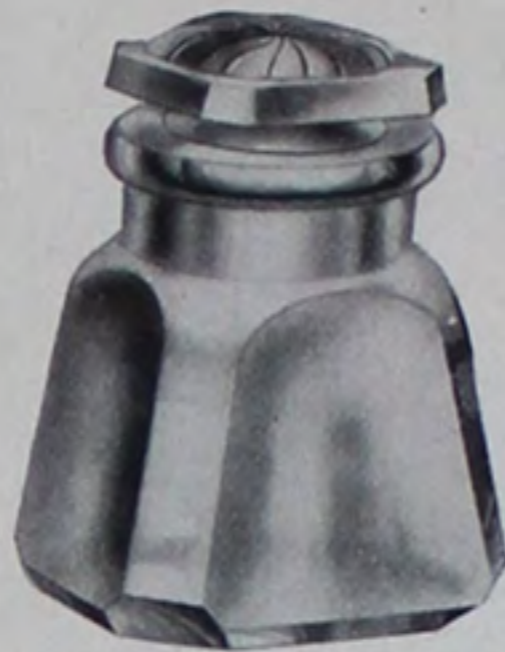

MOULD C H No. 104
 Size 3 oz. C H No. 213 GGS
 Weight per Gross 70 lbs.

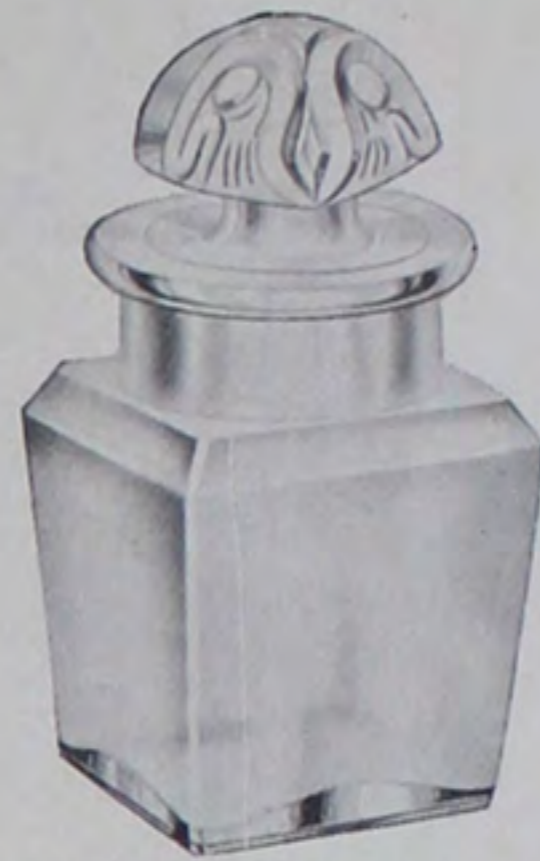

MOULD C H No. 101
 Size 3 oz. C H No. 256 GGS
 Weight per Gross 70 lbs.

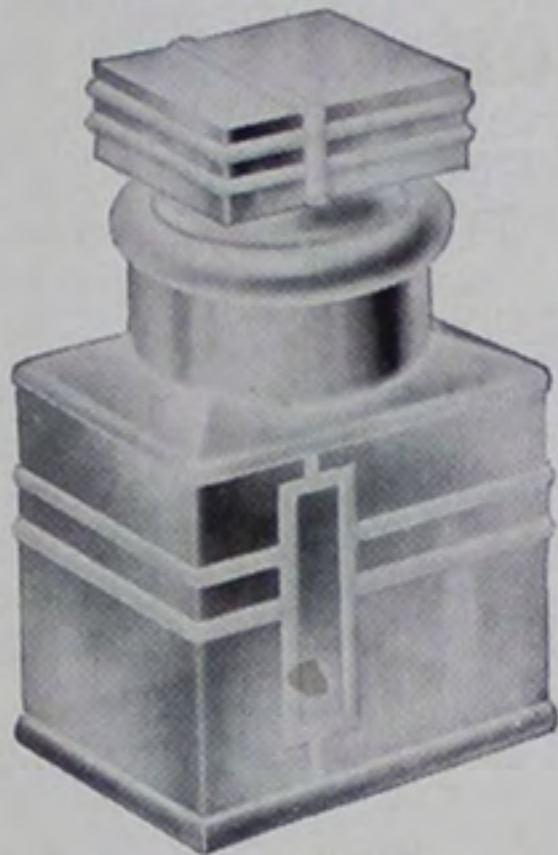

MOULD C H No. 111
 Size 4 oz. C H No. 314 GGS
 Weight per Gross 95 lbs.



MOULD C H No. 181
 Size 2 oz.
 Weight per Gross 52 lbs.



MOULD C H No. 21
 Size 3 oz. C H No. 276-M GGS
 Weight per Gross 70 lbs.

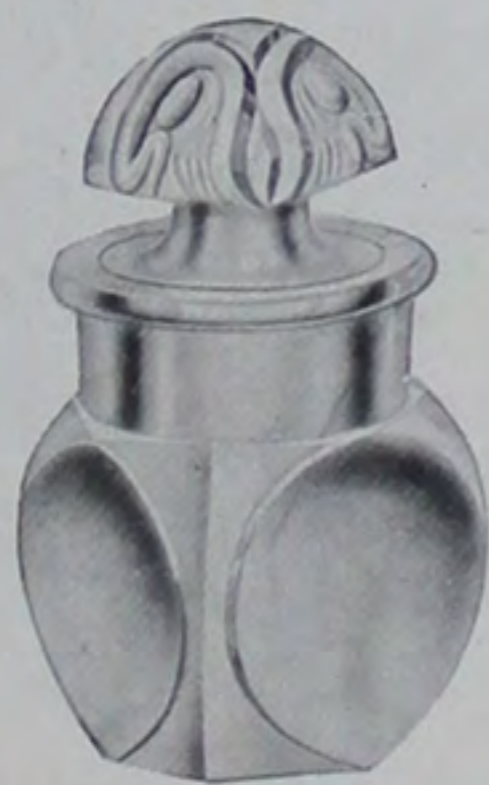

MOULD C H No. 100
 Size 2½ oz. C H No. 256 GGS
 Weight per Gross 62 lbs.



MOULD C H No. 100
 Size 2½ oz. C H No. 300 GGS
 Weight per Gross 62 lbs.



MOULD C H No. 211
 Size 2¾ oz. C H No. 228 GGS
 Weight per Gross 60 lbs.



Cold Creams and Smelling Salts



MOULD CH No. 253
 Size 1½ oz. CH No. 272 GGS
 Weight per Gross 45 lbs.



MOULD CH No. 225
 Size 1 oz. CH No. 272 GGS
 Weight per Gross 50 lbs.



MOULD CH No. 1
 Size 2 oz. CH No. 212 GGS
 Weight per Gross 64 lbs.

Bath Salts

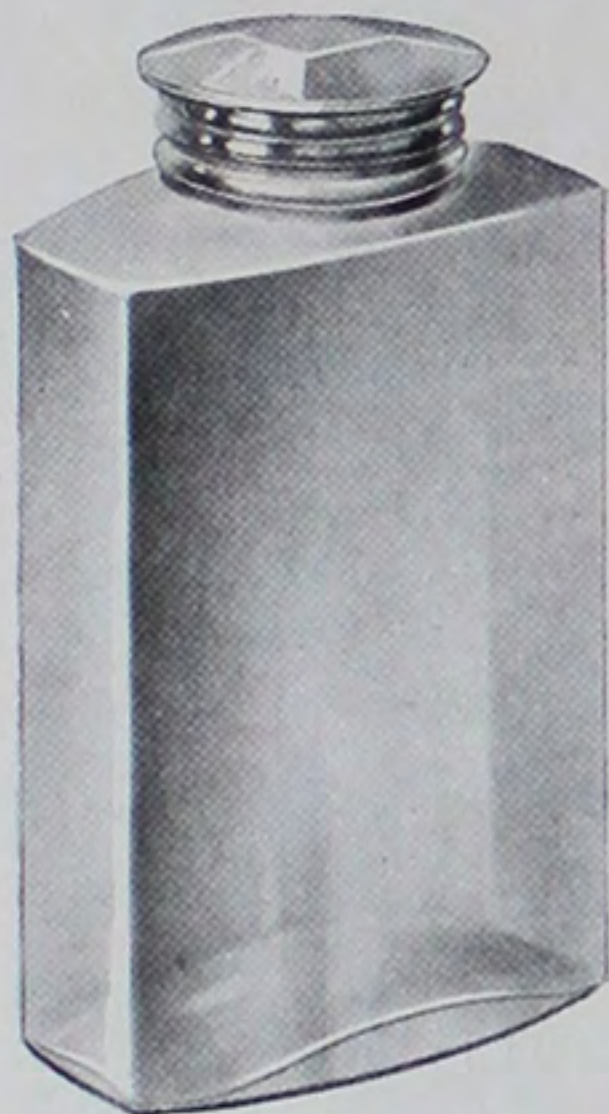

MOULD CH No. 261
 Size 8 oz., 12 oz., 18 oz.
 Weight per Gross 100 lbs., 130 lbs., 210 lbs.



MOULD CH No. 250
 Size 8 oz.
 Weight per Gross 100 lbs.

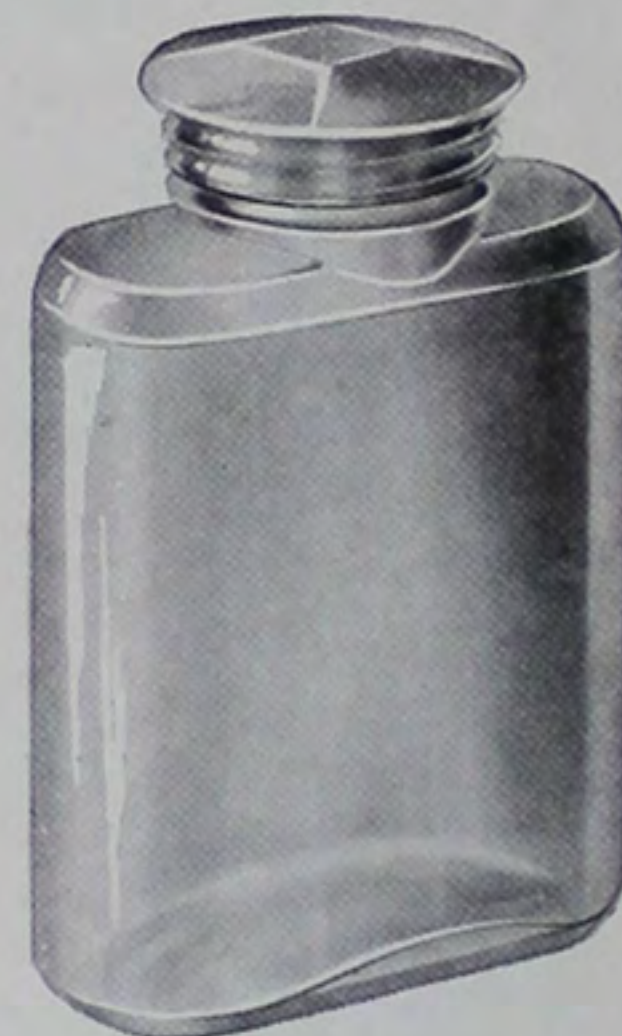

MOULD CH No. 246
 Size 8 oz., 16 oz.
 Weight per Gross 100 lbs., 170 lbs.

Talcum Powders

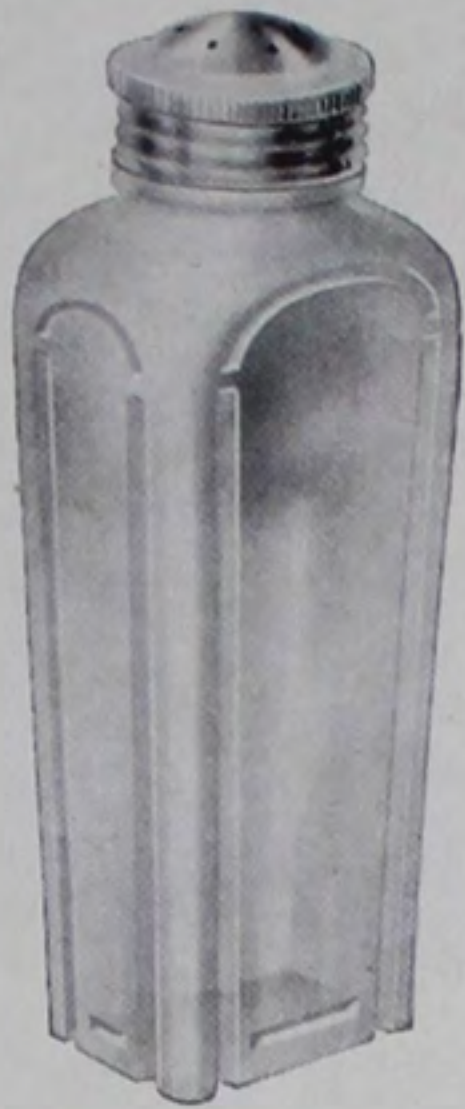

MOULD C H No. 182

Size 5 oz.
Weight per Gross 78 lbs.



MOULD C H No. 226

Size 4 oz.
Weight per Gross 80 lbs.

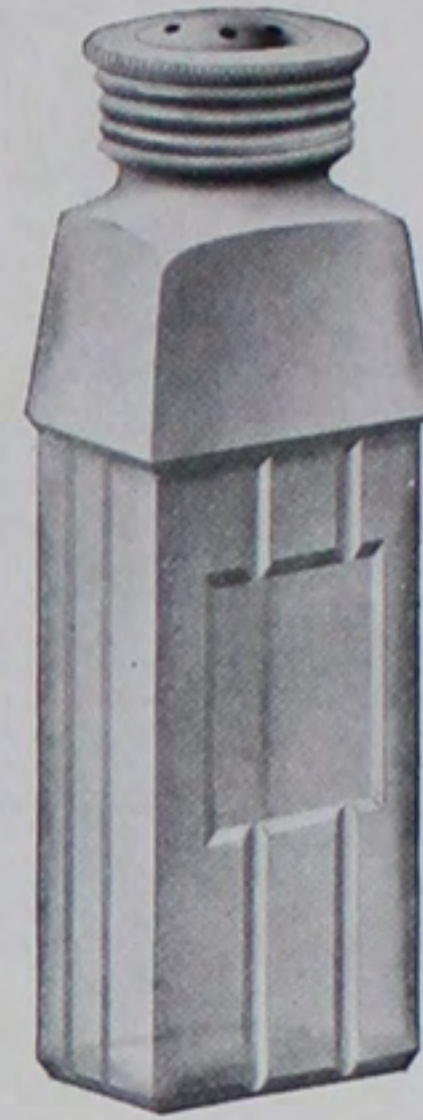

MOULD C H No. 160

Size 4 oz.
Weight per Gross 65 lbs.

For Machine Made Perfume and Toilet Ware see Pages 72 to 98 inclusive.



MOULD C H No. 94

Size 5 oz.
Weight per Gross 65 lbs.

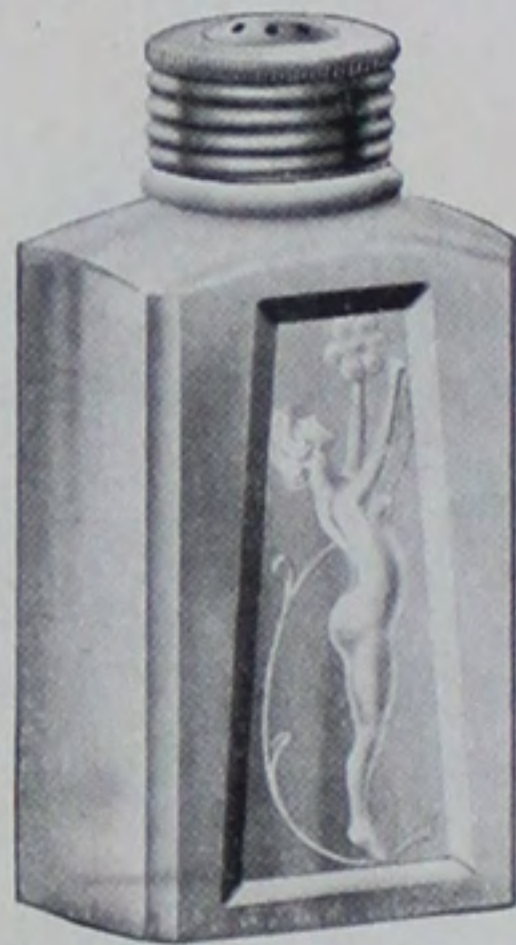

MOULD C H No. 153

Size 4 oz.
Weight per Gross 78 lbs.

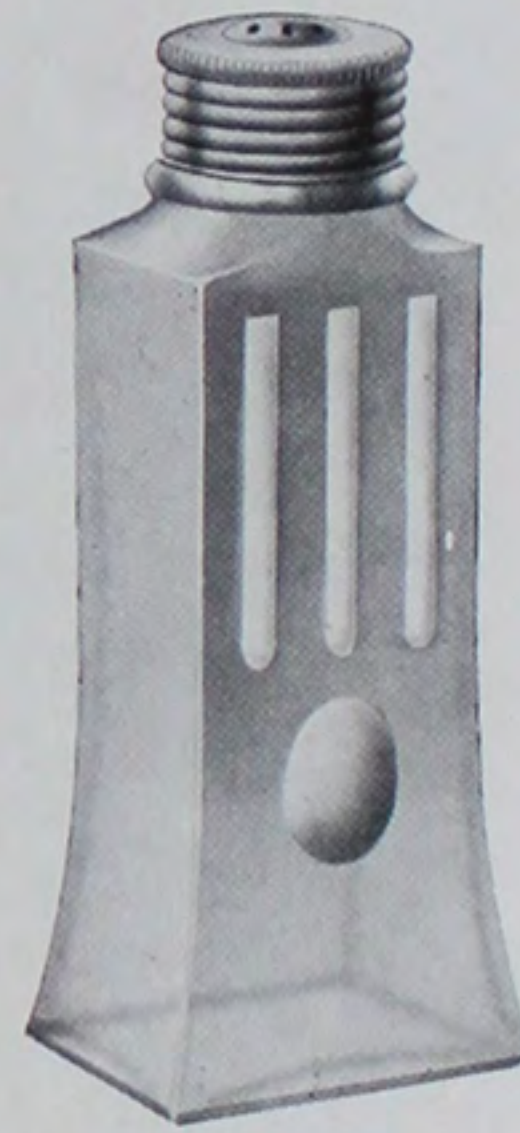

MOULD C H No. 178

Size 4 oz.
Weight per Gross 65 lbs.

Talcum Powders

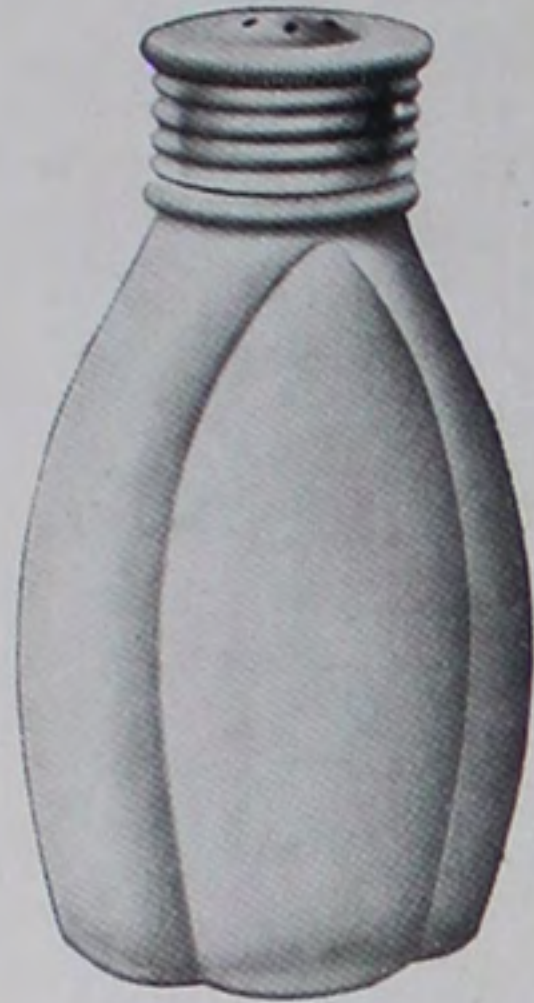

MOULD CH No. 85
Size 5 oz.
Weight per Gross 72 lbs.



MOULD CH No. 125
Size 5 1/4 oz.
Weight per Gross 72 lbs.

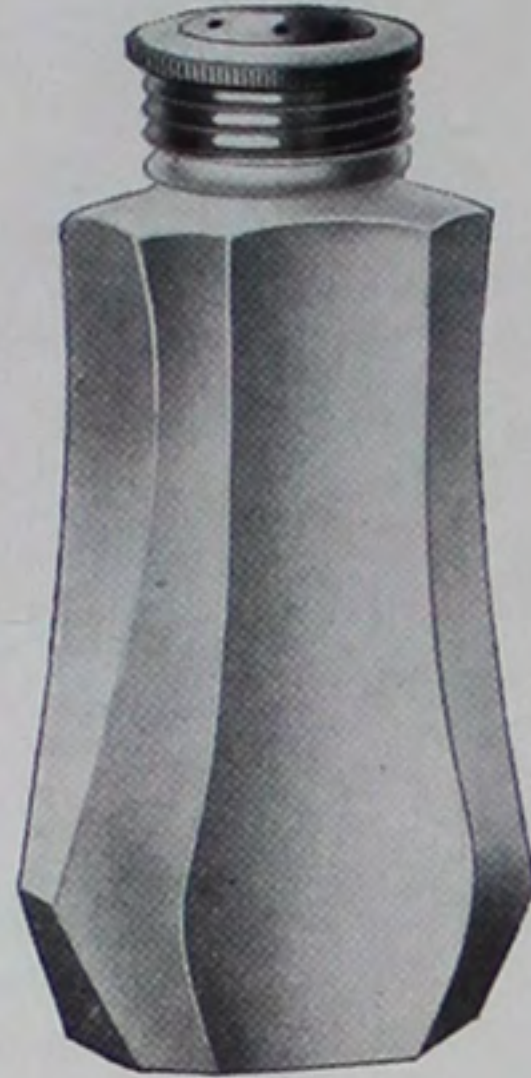

MOULD CH No. 147
Size 5 oz.
Weight per Gross 72 lbs.

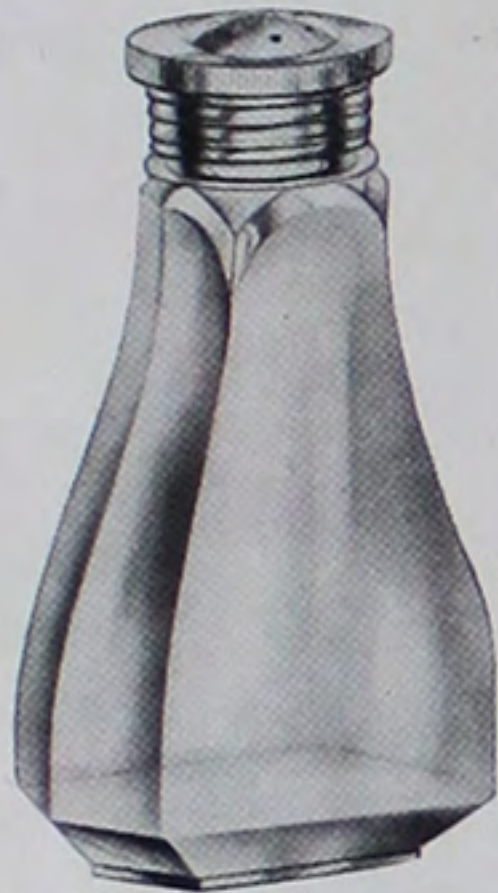

MOULD CH No. 7
Size 4 oz.
Weight per Gross 72 lbs.

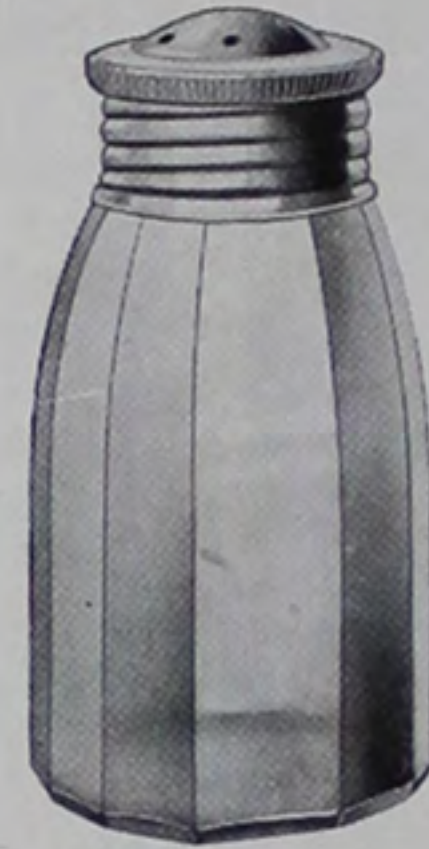

MOULD CH No. 19
Size 3 3/4 oz.
Weight per Gross 54 lbs.



MOULD CH No. 254
Size 4 3/4 oz.
Weight per Gross 90 lbs.

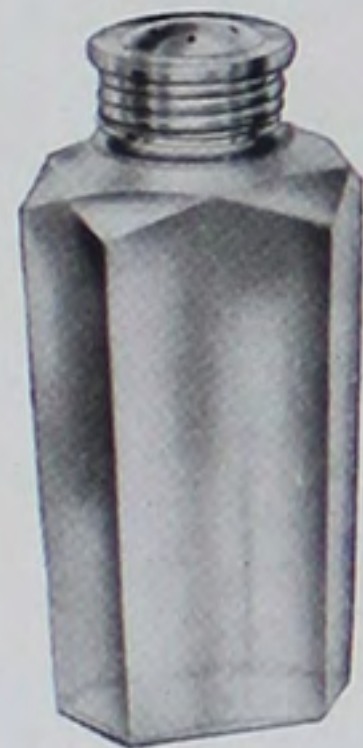

MOULD CH No. 11
Size 5 oz.
Weight per Gross 66 lbs.



MOULD CH No. 43
Size 5 oz.
Weight per Gross 66 lbs.

Shelf Ware SHOP FURNITURE

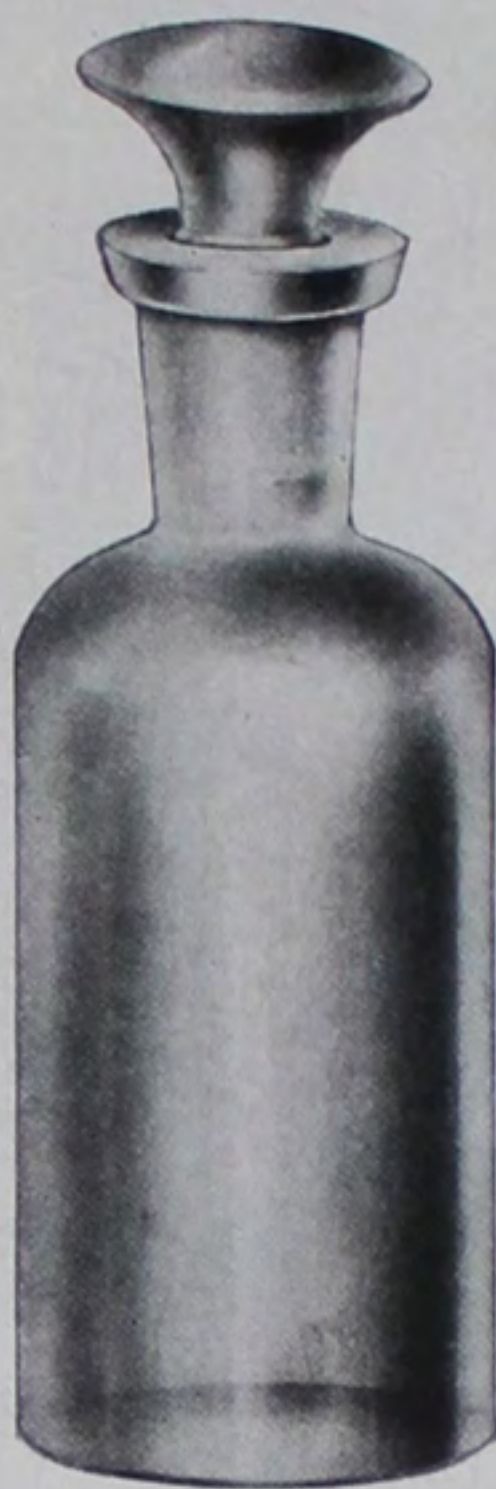

STANDARD TINCTURE

Size	Height, with Stopper	Weight per Gross
1 oz.	3 ⁷ / ₈ inches	18 lbs.
2 oz.	4 ³ / ₄ inches	27 lbs.
4 oz.	6 inches	54 lbs.
8 oz.	7 inches	84 lbs.
16 oz.	10 ¹ / ₄ inches	144 lbs.
32 oz.	10 ³ / ₈ inches	240 lbs.
1/2 gal.	12 ³ / ₄ inches	384 lbs.
1 gal.	14 ¹ / ₂ inches	600 lbs.
2 gal.	19 ¹ / ₂ inches	960 lbs.



COLUMBIAN TINCTURE
RECESSED

Size	Height, with Stopper	Weight per Gross
4 oz.	6 ¹ / ₄ inches	66 lbs.
8 oz.	7 ¹ / ₄ inches	95 lbs.
16 oz.	9 ³ / ₈ inches	175 lbs.
32 oz.	10 ³ / ₈ inches	320 lbs.
1/2 gal.	12 ³ / ₈ inches	450 lbs.

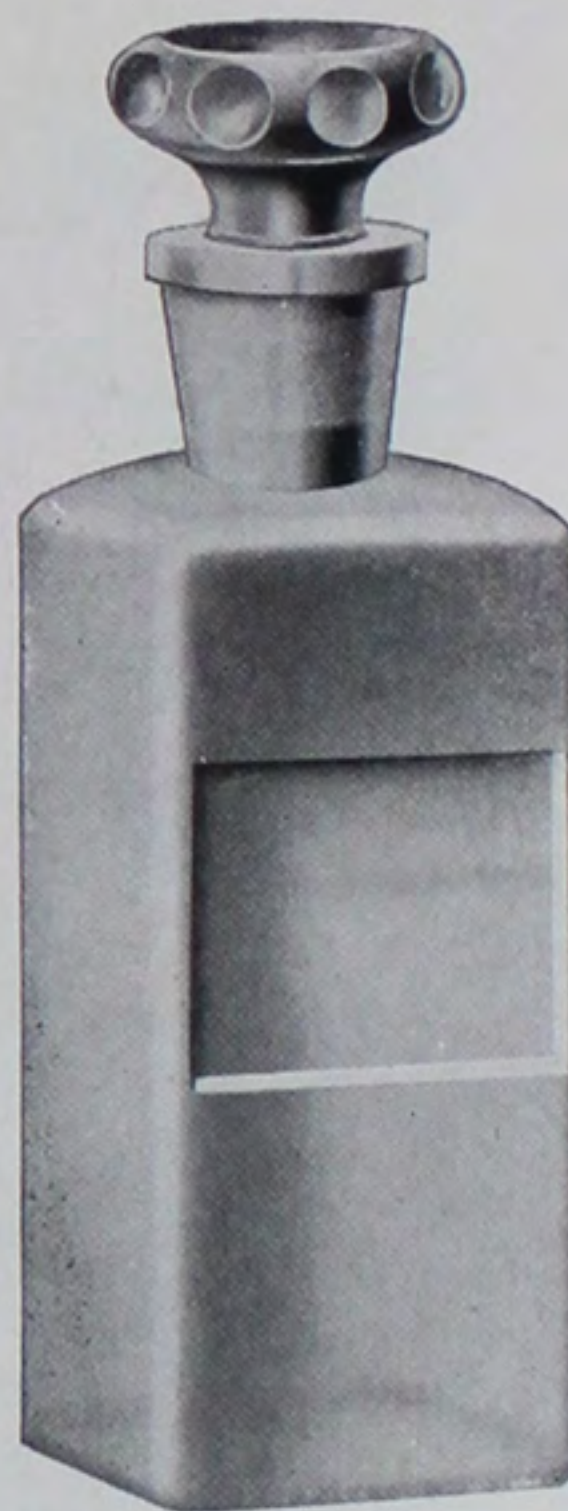

CONGRESS TINCTURE
RECESSED

Size	Height, with Stopper	Weight per Gross
4 oz.	6 inches	66 lbs.
8 oz.	8 ³ / ₄ inches	95 lbs.
16 oz.	6 ³ / ₈ inches	175 lbs.
32 oz.	10 ¹ / ₄ inches	320 lbs.
64 oz.	12 ³ / ₈ inches	450 lbs.

Shelf Ware
SHOP FURNITURE

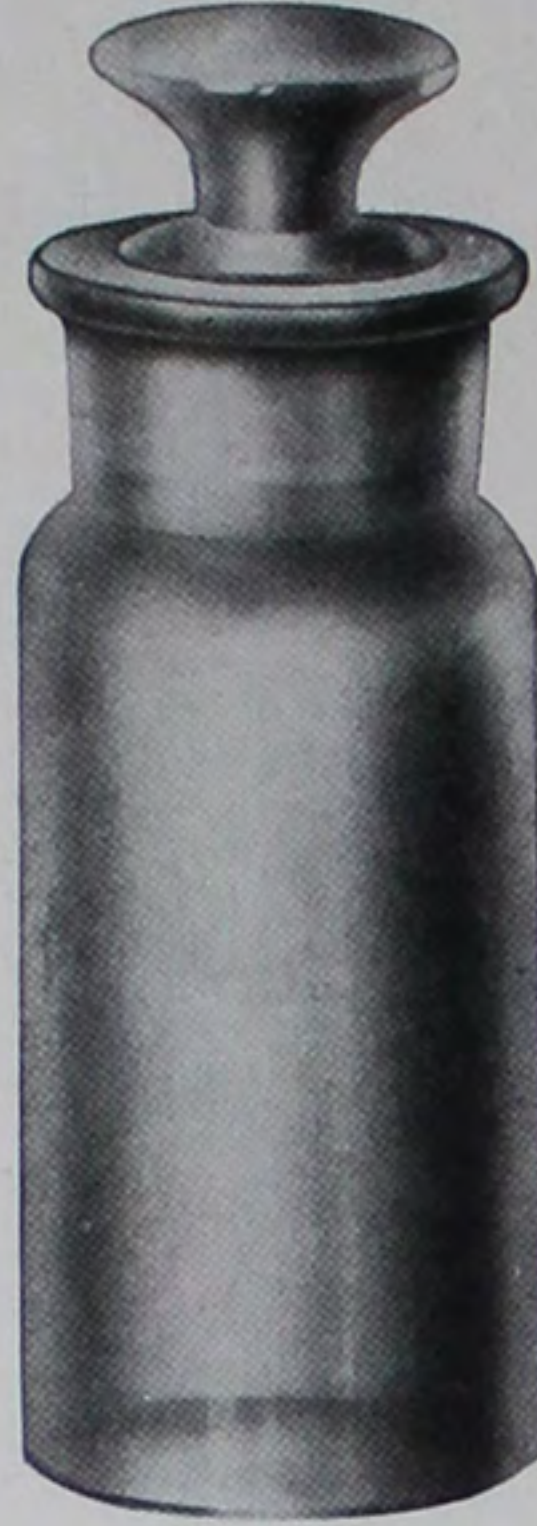

STANDARD SALT MOUTH

Size	Height with Stopper	Weight per Gross
1 oz.	3 $\frac{1}{4}$ inches	18 lbs.
2 oz.	4 $\frac{5}{8}$ inches	27 lbs.
4 oz.	5 $\frac{5}{8}$ inches	54 lbs.
8 oz.	7 inches	84 lbs.
16 oz.	8 $\frac{3}{4}$ inches	144 lbs.
32 oz.	10 $\frac{1}{4}$ inches	240 lbs.
$\frac{1}{2}$ gal.	12 $\frac{1}{2}$ inches	384 lbs.
1 gal.	14 $\frac{1}{2}$ inches	600 lbs.
2 oz.	18 $\frac{1}{4}$ inches	960 lbs.



COLUMBIAN SALT MOUTH RECESSED

Size	Height with Stopper	Weight per Gross
4 oz.	5 $\frac{3}{4}$ inches	66 lbs.
8 oz.	7 inches	95 lbs.
16 oz.	9 inches	175 lbs.
32 oz.	10 $\frac{3}{4}$ inches	320 lbs.
$\frac{1}{2}$ gal.	12 $\frac{1}{2}$ inches	450 lbs.

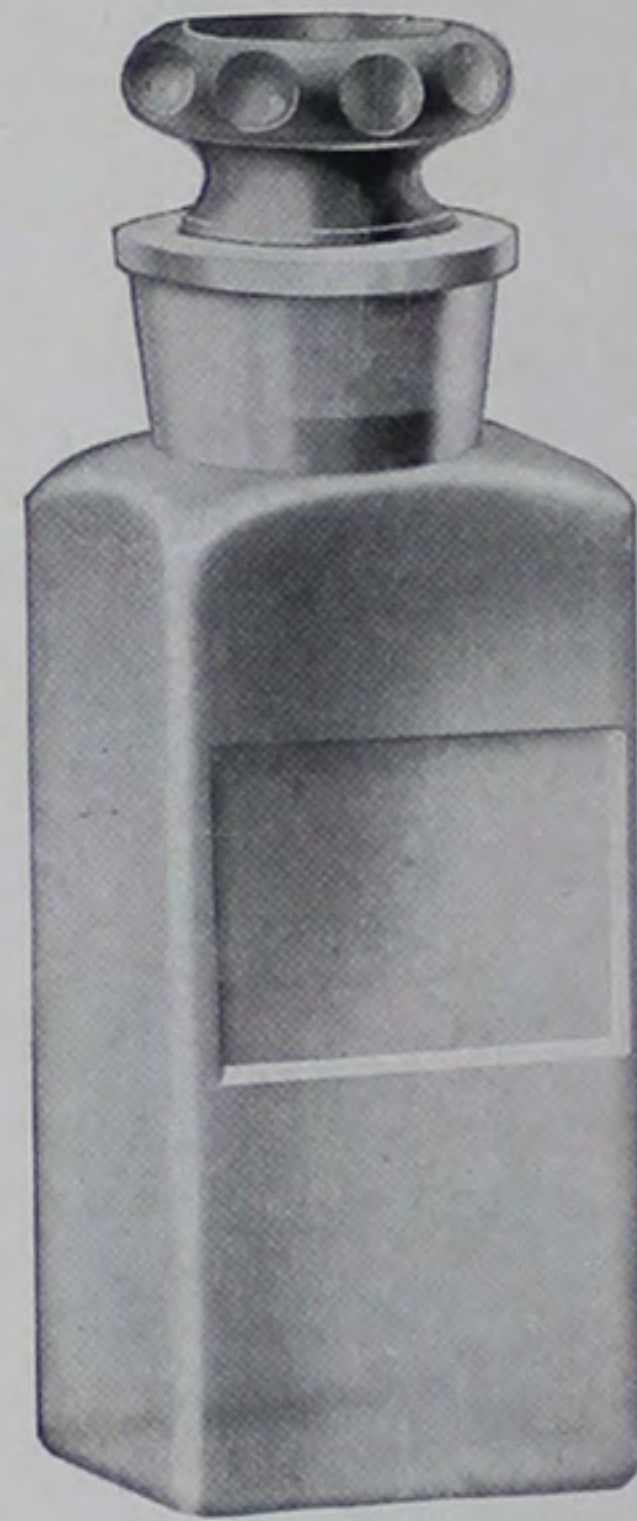

CONGRESS SALT MOUTH RECESSED

Size	Height with Stopper	Weight per Gross
4 oz.	5 $\frac{5}{8}$ inches	70 lbs.
8 oz.	6 $\frac{3}{4}$ inches	100 lbs.
16 oz.	8 $\frac{1}{4}$ inches	175 lbs.
32 oz.	10 inches	320 lbs.
64 oz.	12 inches	450 lbs.

Candy Jars

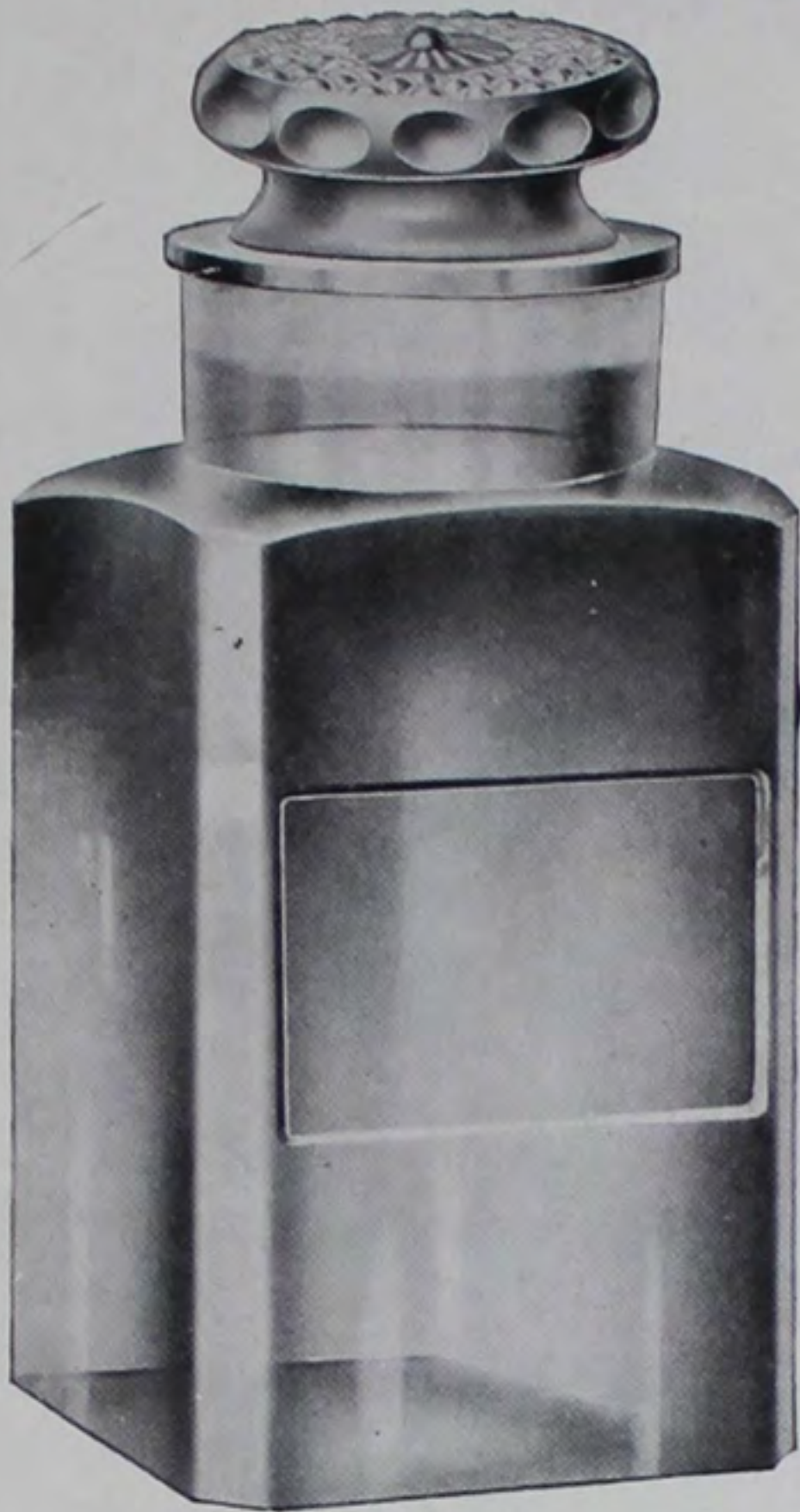

C H No. 3

C H No. 3-5 lb.—C H No. 75 GG Stopper
 Total Height, 12 inches
 Height to Base of Neck, 8½ inches
 Recessed Label Space, 3⅝ wide x 2⅞ inches high
 Size, 5 x 5 inches square
 Inside diameter of neck at shoulder, 3⅛ inches
 Weight per gross 800 lbs. complete
 Also Furnished with C H No. 384 Drop Stopper

C H No. 2-4 lb.—C H No. 75 GG Stopper
 Total Height, 11½ inches
 Height to Base of Neck, 8 inches
 4¾ x 4¾ inches square
 Inside neck diameter at shoulder, 3⅛ inches
 Weight per gross 720 lbs. complete
 Also Furnished with No. 384 Drop Stopper

Note: C H No. 2 is the same in appearance as C H No. 3, illustrated, except that it is unpaneled.

C H No. 1-4 lb.—C H No. 75, GG Stopper
 Total Height, 11 inches
 Height to Base of Neck, 7⅞ inches
 4⅞ x 4⅞ inches square
 Inside neck diameter at shoulder, 3⅛ inches
 Weight per gross 720 lbs. complete
 Also Furnished with C H No. 384 Drop Stopper

C H No. 1-4½ lb.—C H No. 359 GG Stopper
 New Style Garwood
 Total Height, 11½ inches
 Height to Base of Neck, 8 inches
 5 x 5 inches square
 Inside neck diameter at shoulder, 3½ inches
 Weight per gross 720 lbs. complete
 Also Furnished with No. 384 Drop Stopper

C H No. 1-5 lb.—C H No. 75 GG Stopper
 Total Height, 13 inches
 Height to Base of Neck, 9½ inches
 4¾ x 4¾ inches square
 Inside neck diameter at shoulder, 3⅛ inches
 Weight per gross 720 lbs. complete
 Also Furnished with No. 384 Drop Stopper



C H No. 1



Miscellaneous Equipment Made of Glass



Fire Extinguisher

THE Fire Extinguishers on this page are typical of some of the glass specialties we blow by hand at our Factory in Chicago Heights, Ill.

One of the advantages of the hand blown operation, of course, is the fact that it doesn't take the elaborate and expensive mould equipment required by the Automatic Machine.

Small orders and special shapes can thus be made by hand that would be prohibitive in cost if manufactured on the machine.

Although the Illinois Glass Company is one of the largest operators of Automatic Bottle Blowing Mechanisms in the world, it has maintained a hand blown plant of its own for many years in recognition of the legitimate place of this ancient process in giving a complete bottle service.

We are thus permitted to take care of small orders as well as of large.

THERE is no excuse, of course, for an empty fire extinguisher, especially if it is made of glass and the liquid is always visible. These containers are not offered as stock items but indicate the general type of this ware we are prepared to produce.

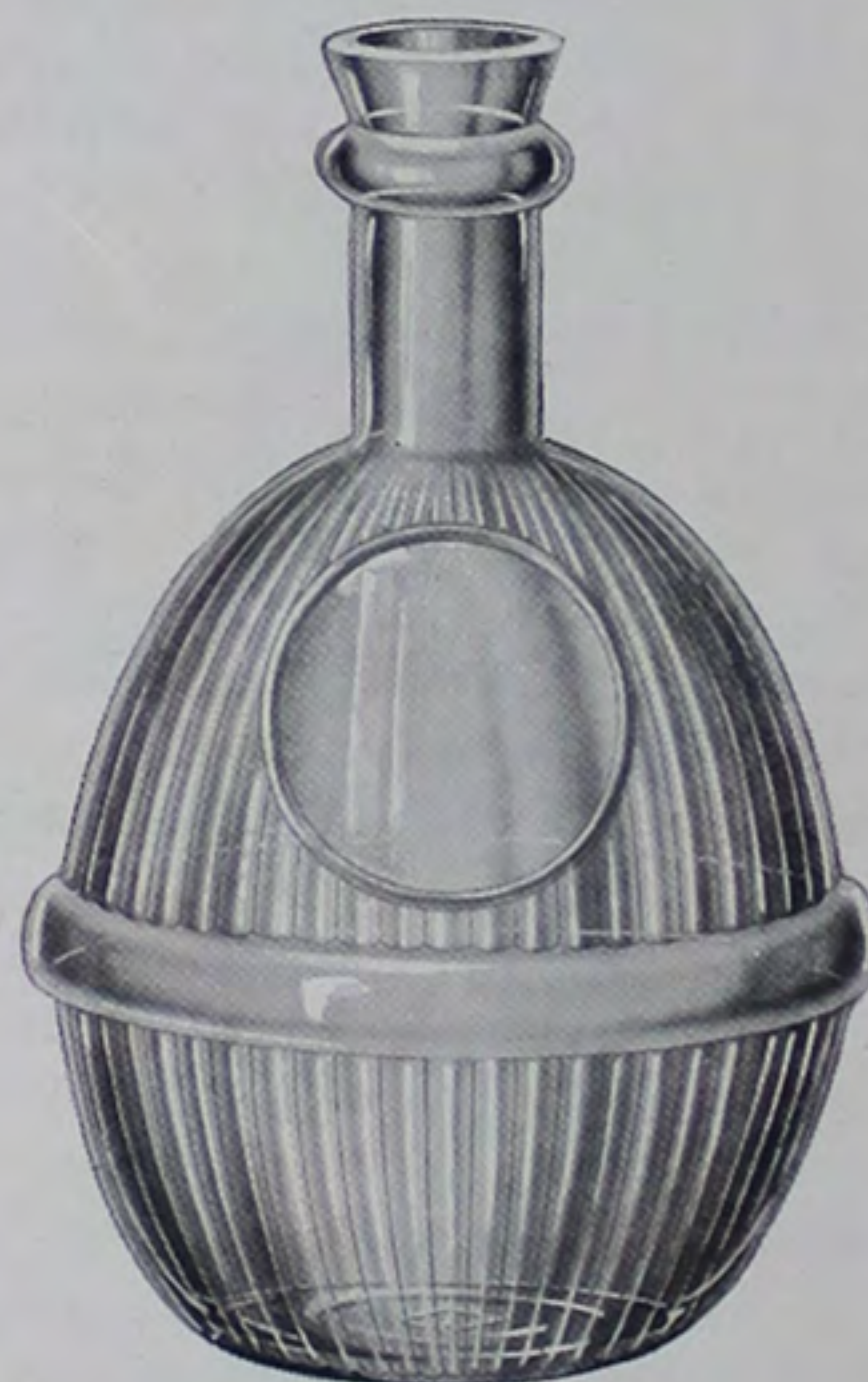

Fire Extinguisher

Glass Parts of Equipment



Vending Globe



Vending Globe

VENDING Globes for dispensing peanuts, candy coated chewing gum balls, etc. constitute another product of our hand blown facilities. These globes are not offered as stock items but illustrate what we can make if you are interested in containers for vending purposes.



Oiler



Oiler

ALL-GLASS Oilers, like those shown above, indicate how some concerns are getting away from the combination oil cups made with metal tops and bottoms and glass cylinder walls. These Oilers are not offered as stock items but indicate what we are prepared to produce along this line.

Illinois Glass Company



Glass Parts of Equipment

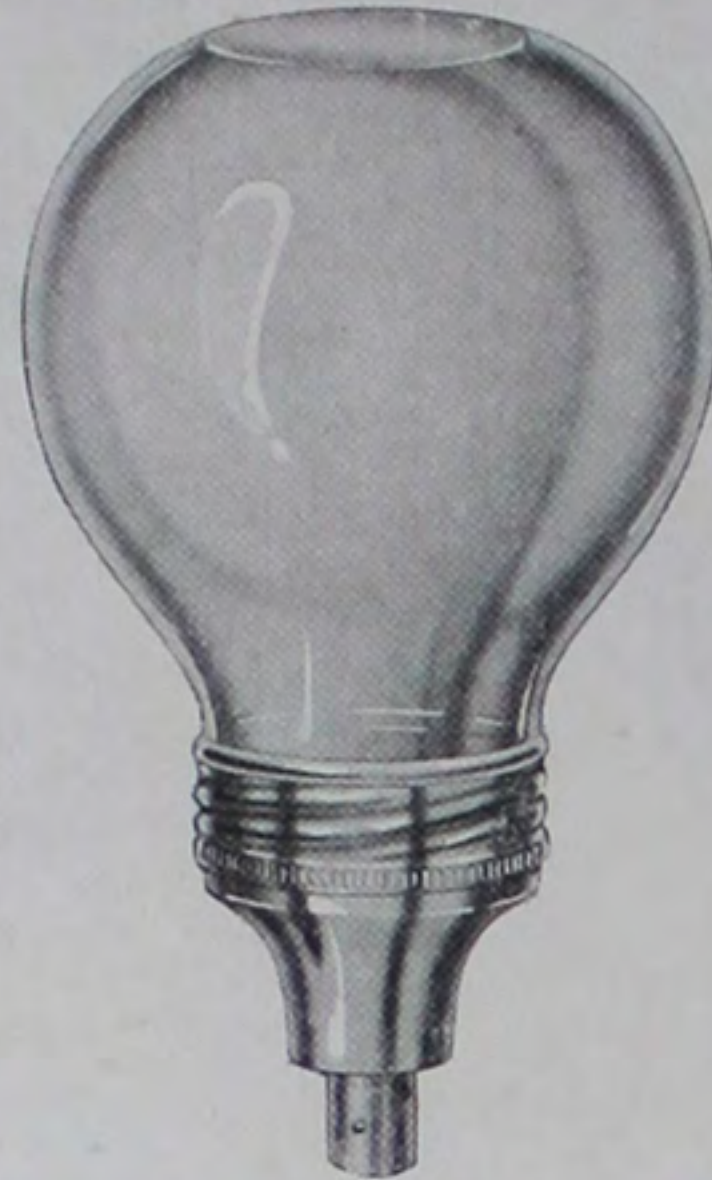

Soap Vender

GLASS Soap Globes are a modern institution fully in keeping with the present day emphasis on public hygiene and sanitation. While the containers illustrated on this page are private mould designs they indicate the type of ware we are prepared to produce for vending liquid soaps.

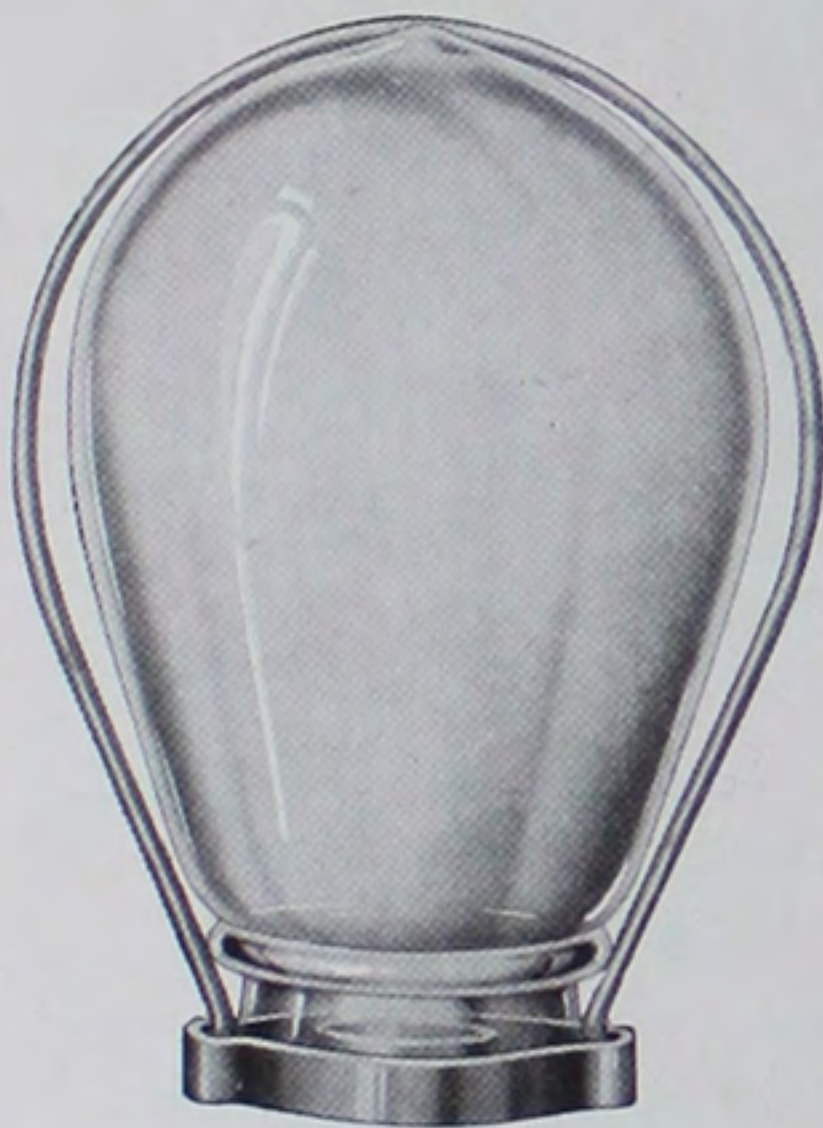

Soap Vender



Soap Vender

Plain Sample Oils

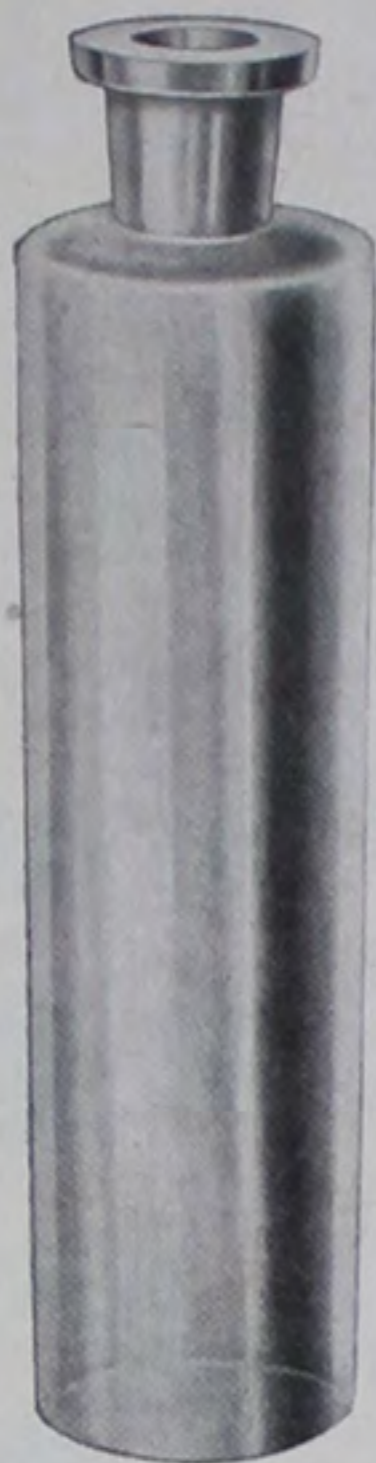

Plain Sample Oil

OIL displayed in our Sample Oil Bottles is well displayed.

These bottles are seamless, crystal clear, sparkling, and water white in color.

Preliminary viscosity and color tests are easily made, when your samples are submitted in these containers, and the advantage of a good "first impression" is gained.

Our Sample Oil Bottles are furnished in the popular 2 oz., 4 oz., and 8 oz. sizes, with ground and polished bottoms, if desired.

Lettered Sample Oils

A LETTERED Sample Oil Bottle, such as that illustrated at the right, has the very desirable feature of never losing its identity.

When your trade mark or name is blown in the glass, it is there to stay. It can't come off like a paper label and make an orphan of your sample.

While there is a slight charge to cover the making of the lettered moulds, it is really insignificant compared to the advantage of having your samples positively identified at all times and in all places.

Lettered Sample Oils, the same as plain stock bottles, are available with ground and polished bottoms if desired.



Lettered Sample Oil

PEG STOPPERS



THE assortment of distinctive Peg Stoppers illustrated on the following pages are actual size and can be supplied frosted or plain with shell corks, cut to fit, if desired.

We also manufacture a variety of Ground Glass Stoppers at our Chicago Heights Factory and are in position to produce Stoppers of special private mould design, if preferred.

Permit us to assist you with your stopper problems.

Illinois Glass Company

Peg Stoppers

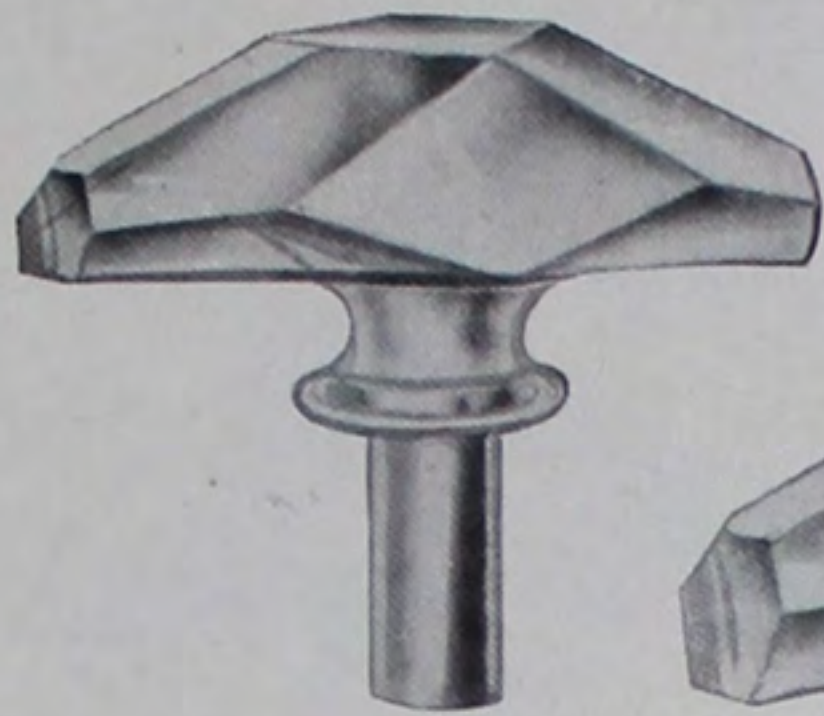

CH No. 65

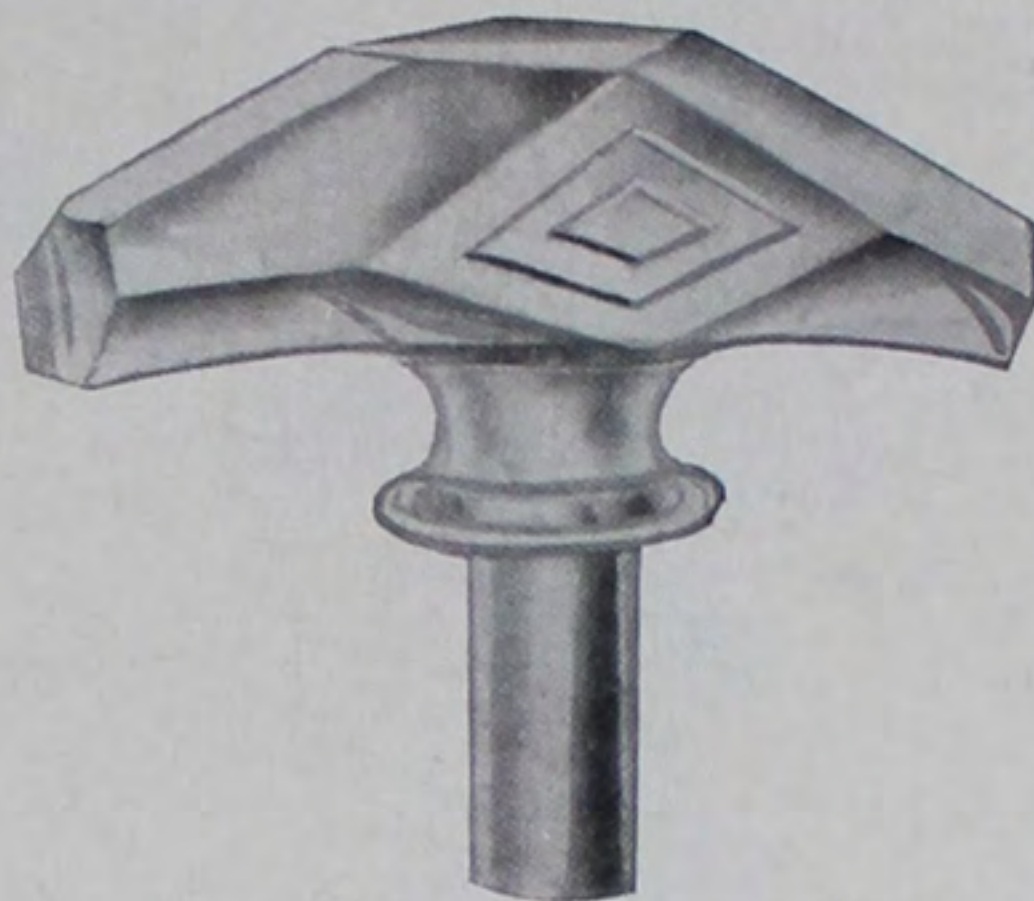

CH No. 254

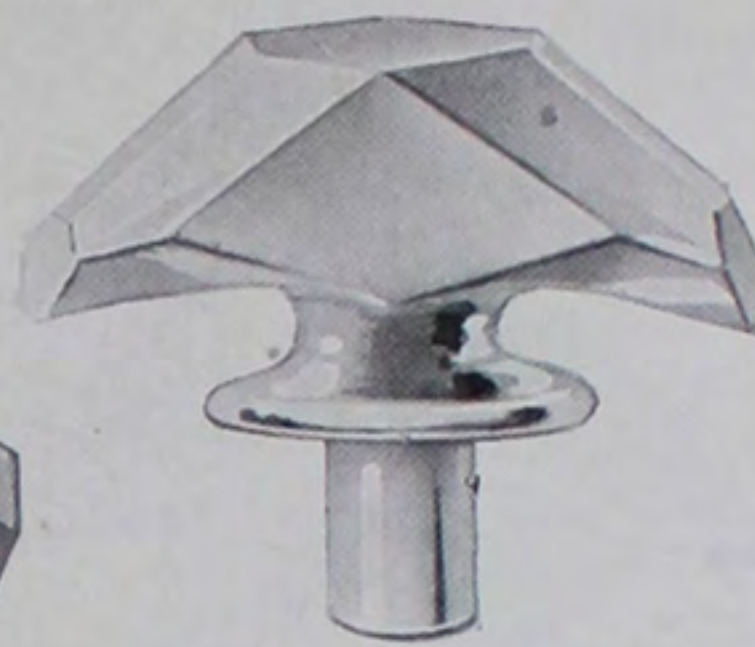

CH No. 452

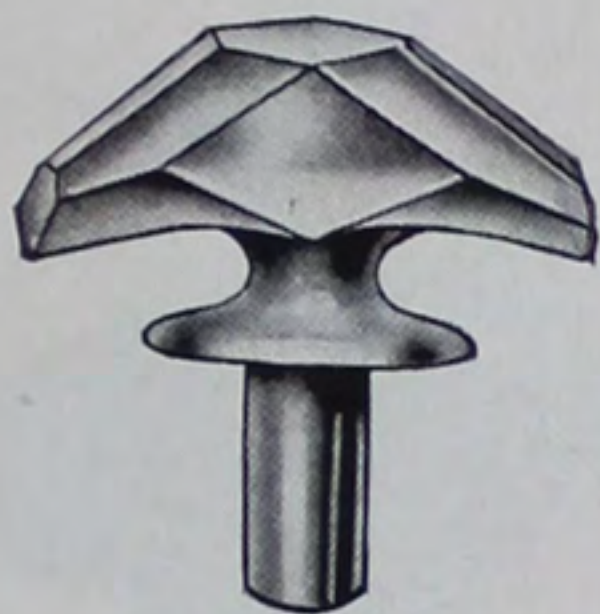

CH No. 393

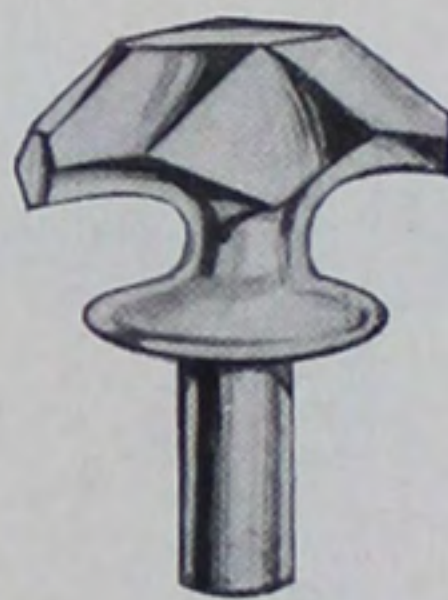

CH No. 58

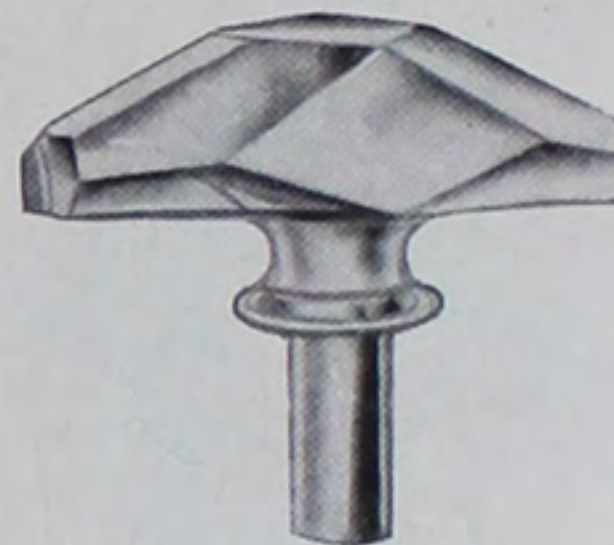

CH No. 45

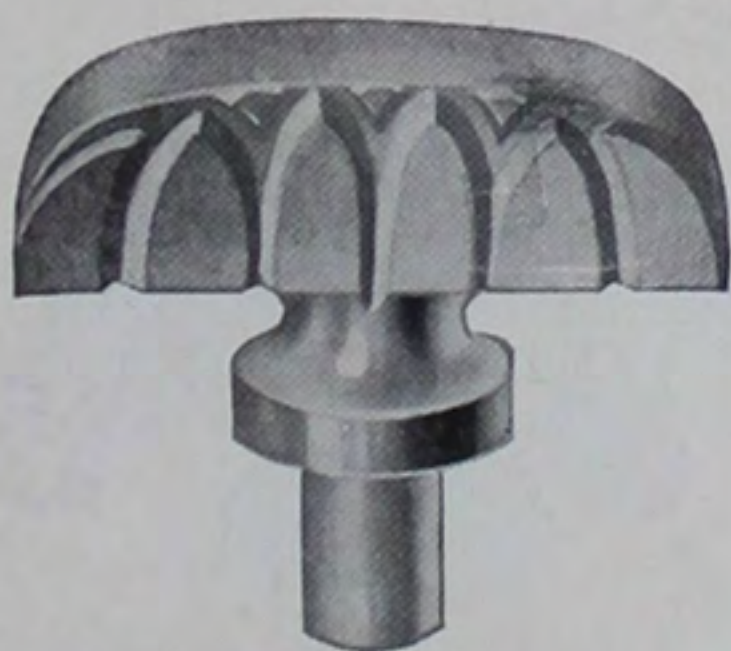

CH No. 348

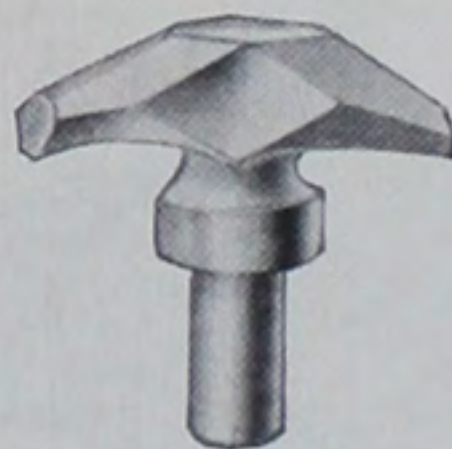

CH No. 385



CH No. 347

Peg Stoppers
(CUTS ACTUAL SIZE)



CH No. 208



CH No. 375

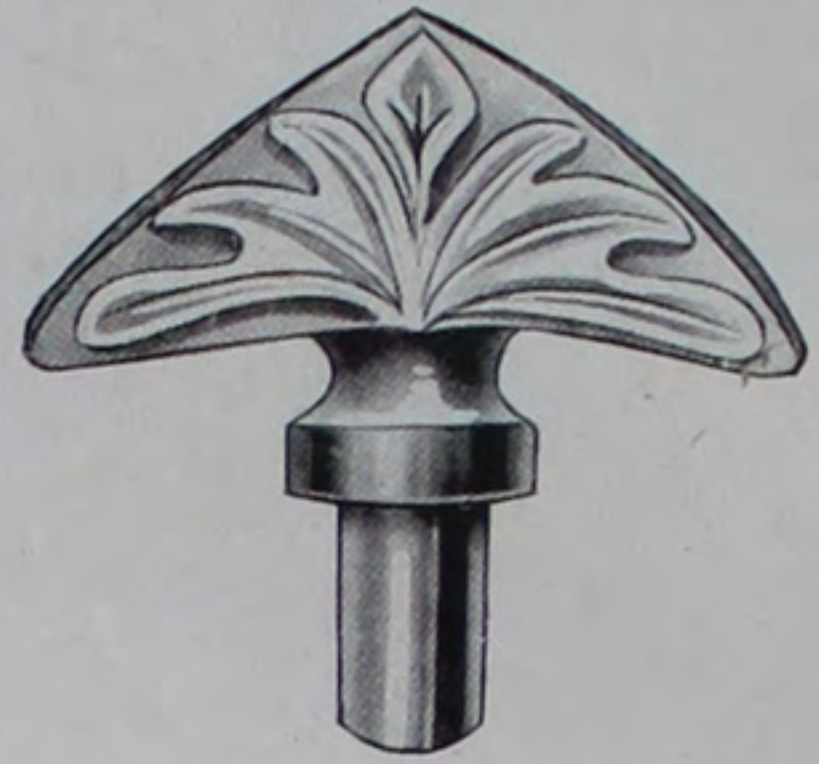

CH No. 414



CH No. 252



CH No. 335



CH No. 310



CH No. 447

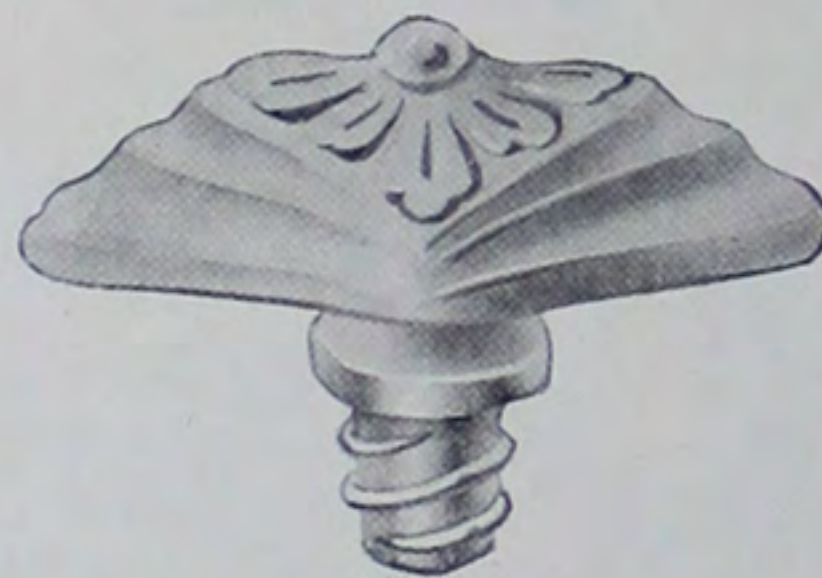

CH No. 330



CH No. 322

Peg Stoppers

(CUTS ACTUAL SIZE)



CH No. 423



CH No. 421



CH No. 422

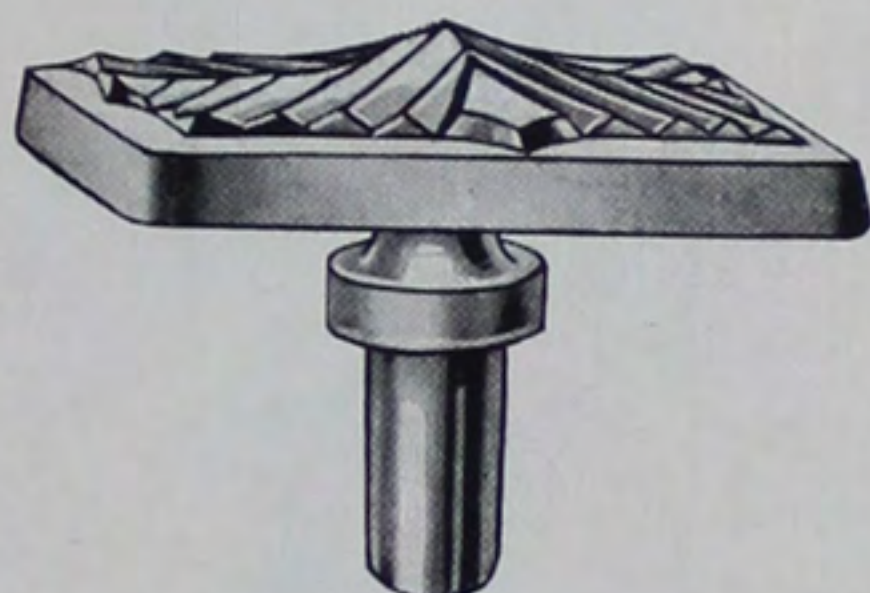

CH No. 390



CH No. 420

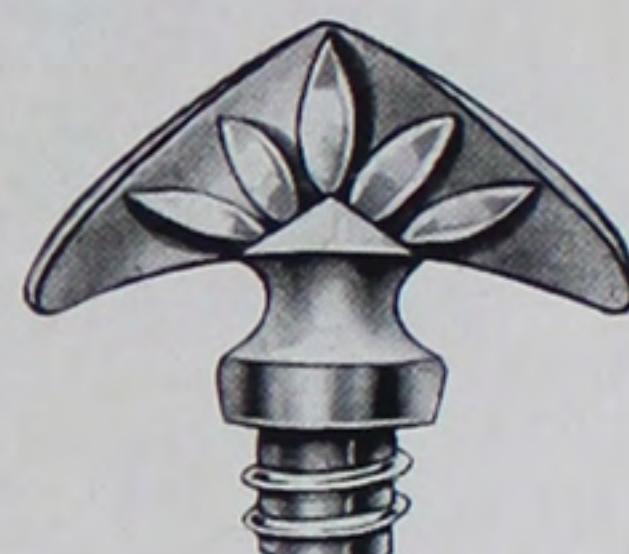

CH No. 454

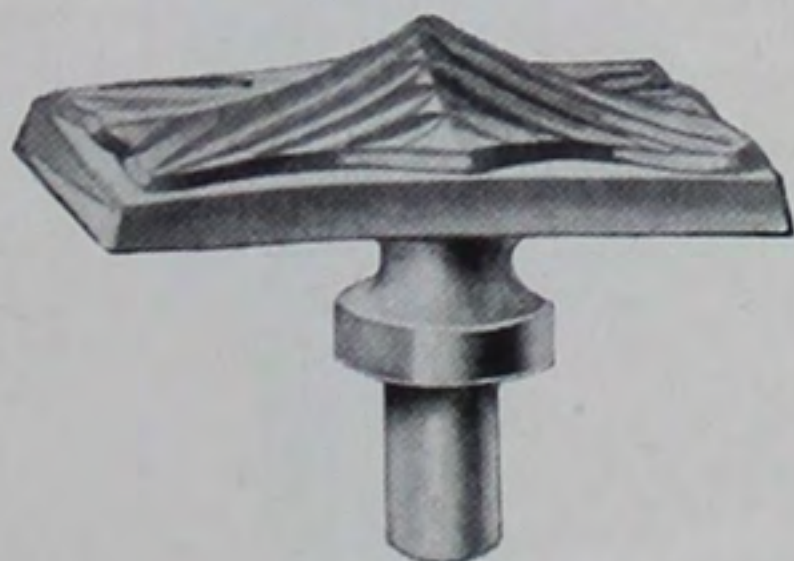

CH No. 382

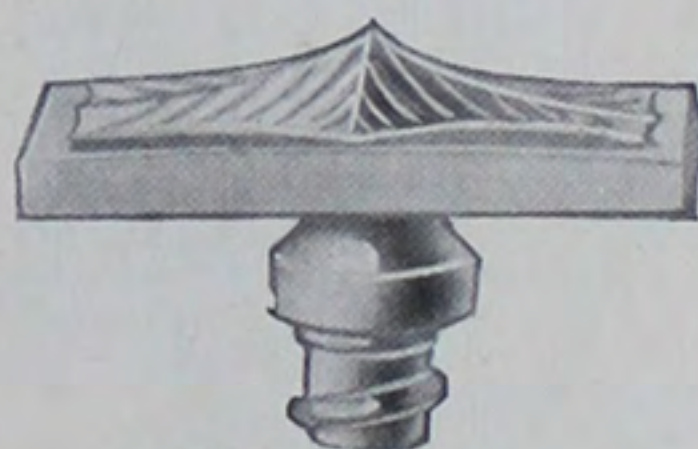

CH No. 226

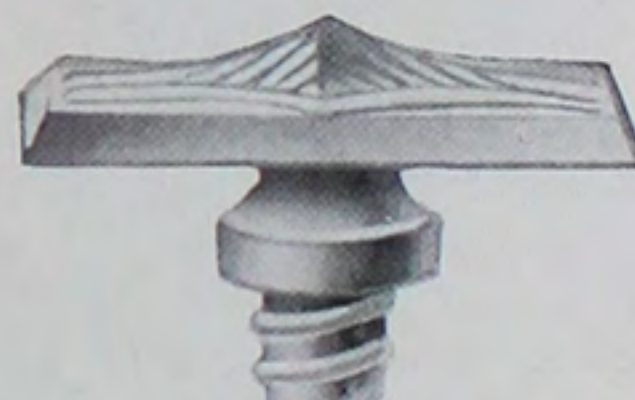

CH No. 225

Peg Stoppers
(CUTS ACTUAL SIZE)

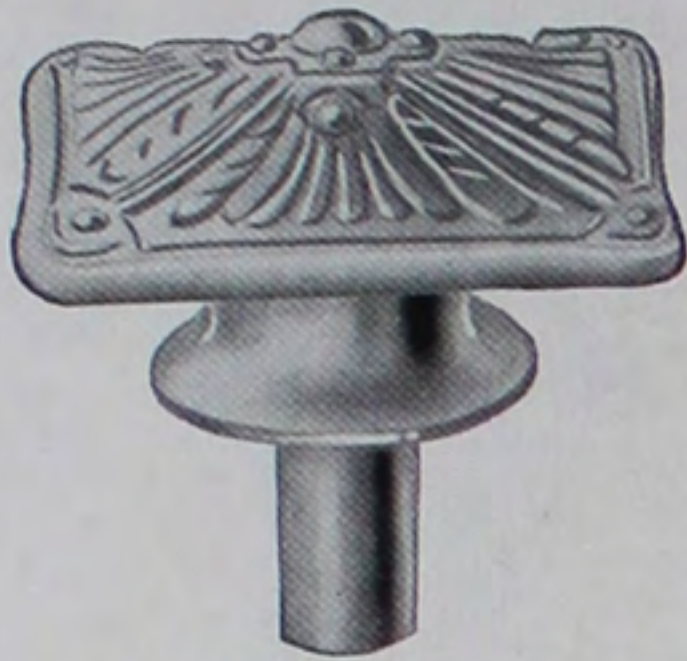

CH No. 71

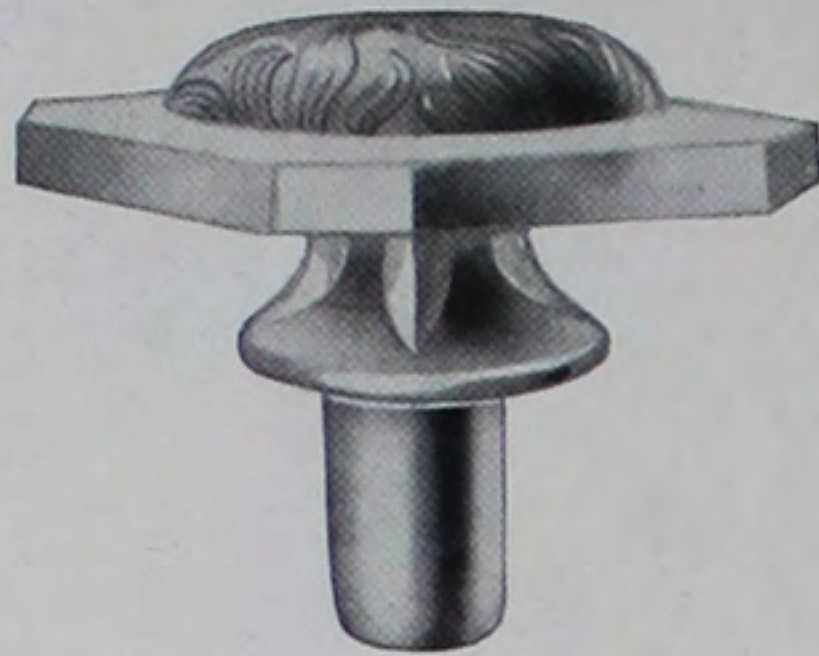

CH No. 260

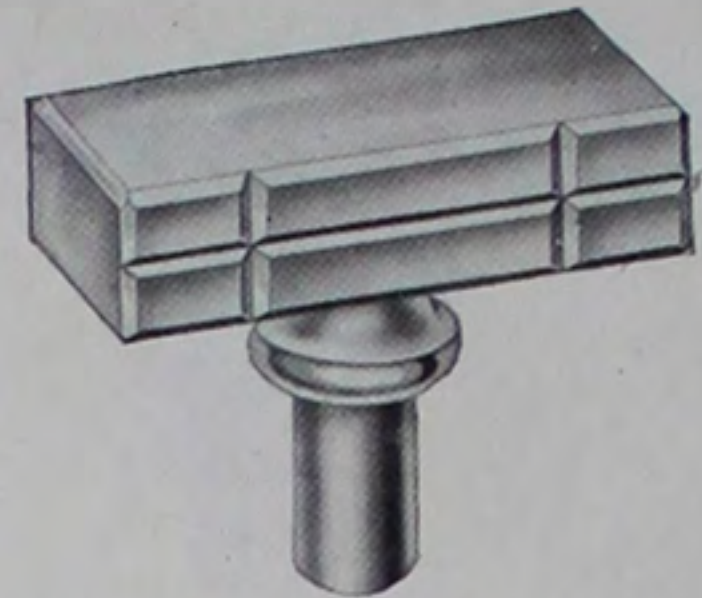

CH No. 406

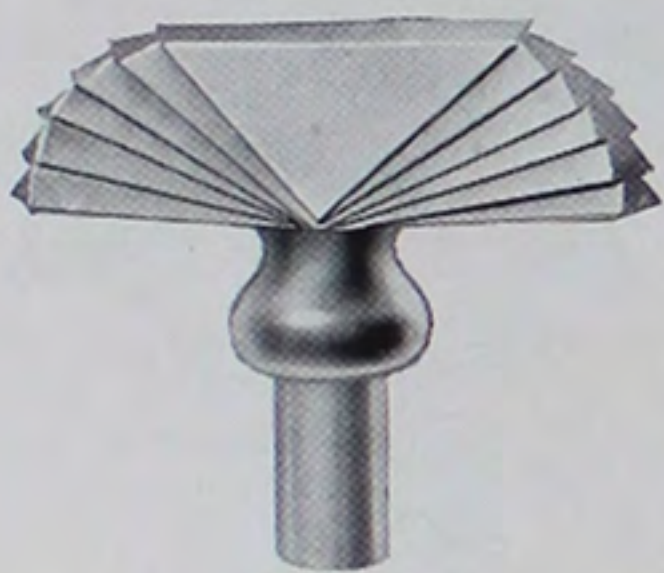

CH No. 380

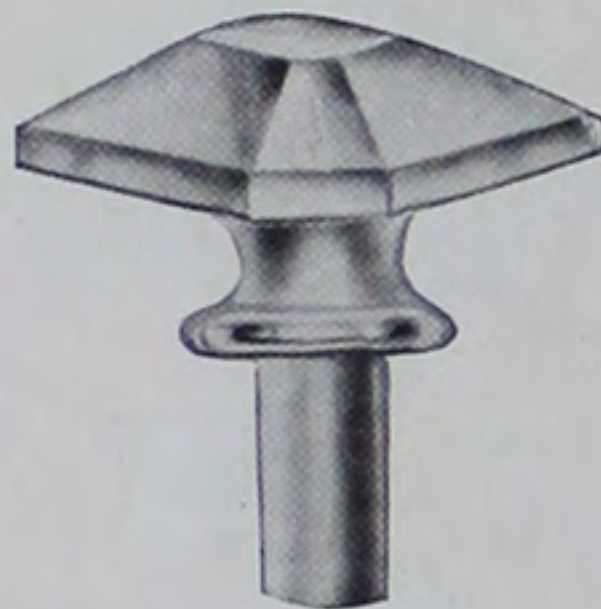

CH No. 36



CH No. 379

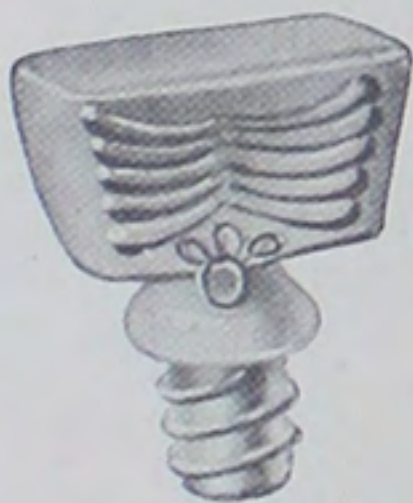

CH No. 367



CH No. 66



CH No. 400



Peg Stoppers

(CUTS ACTUAL SIZE)

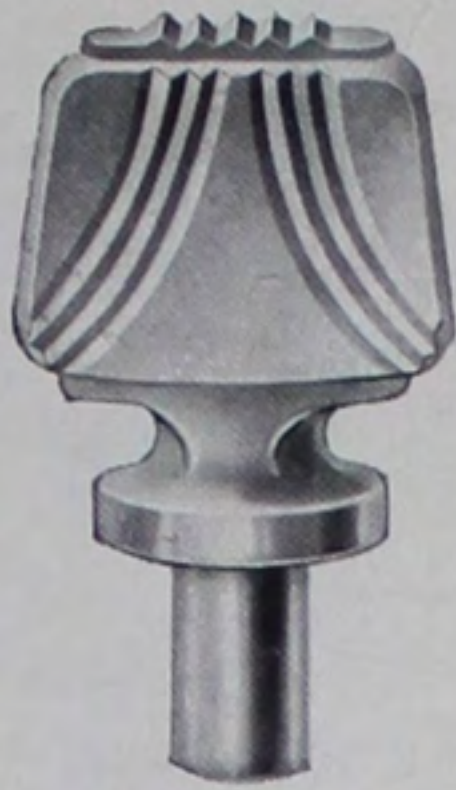

CH No. 407

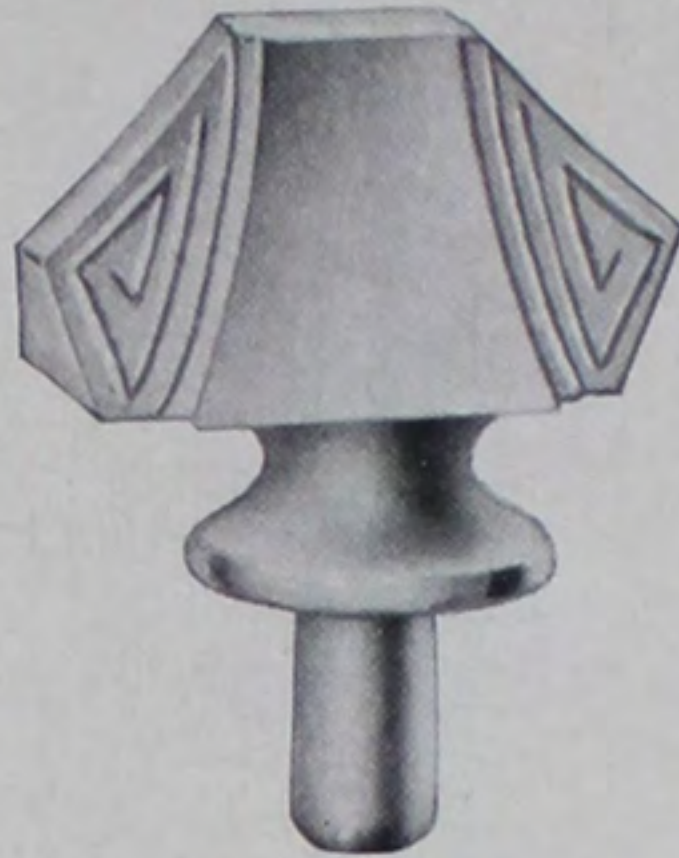

CH No. 388

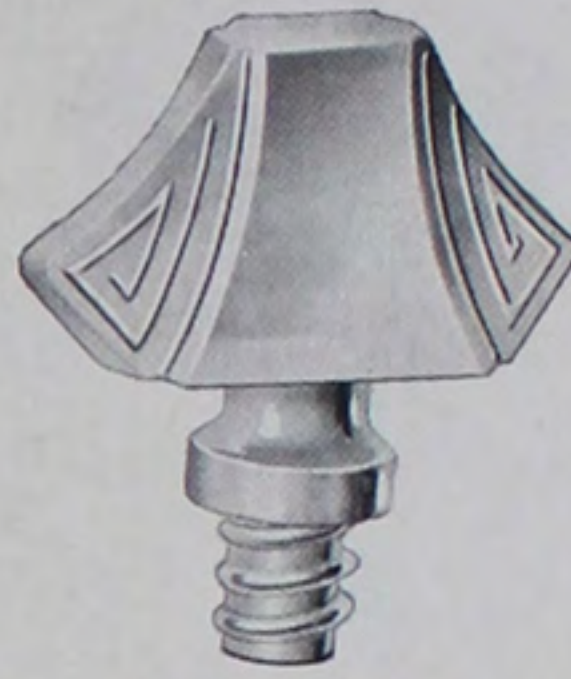

CH No. 387

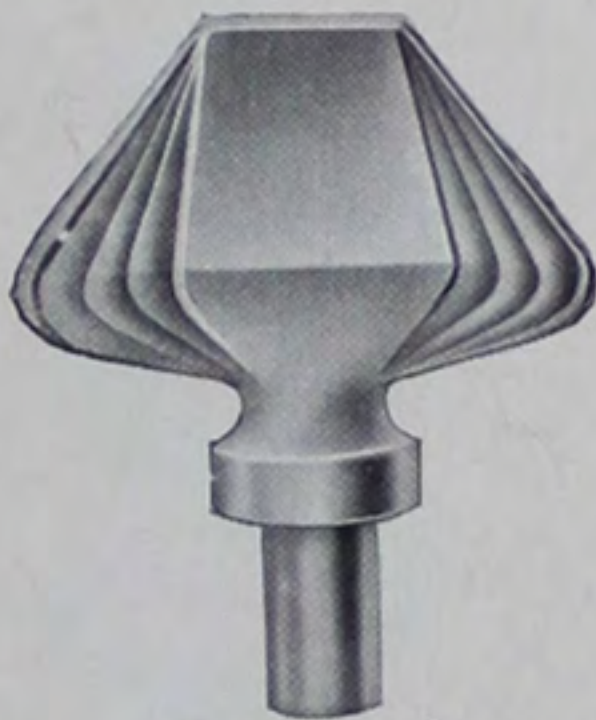

CH No. 401

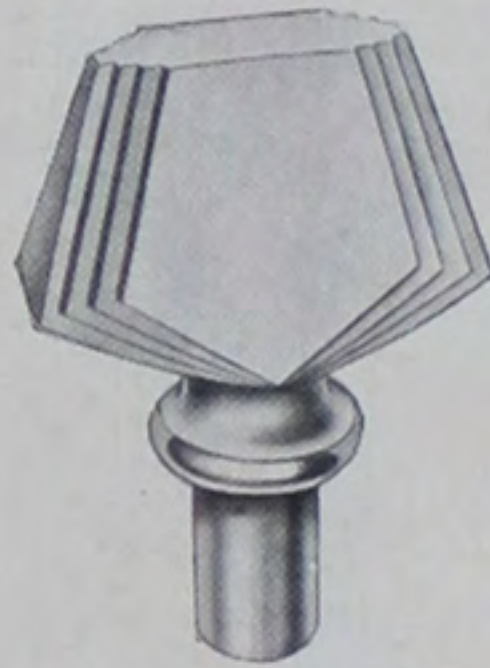

CH No. 405

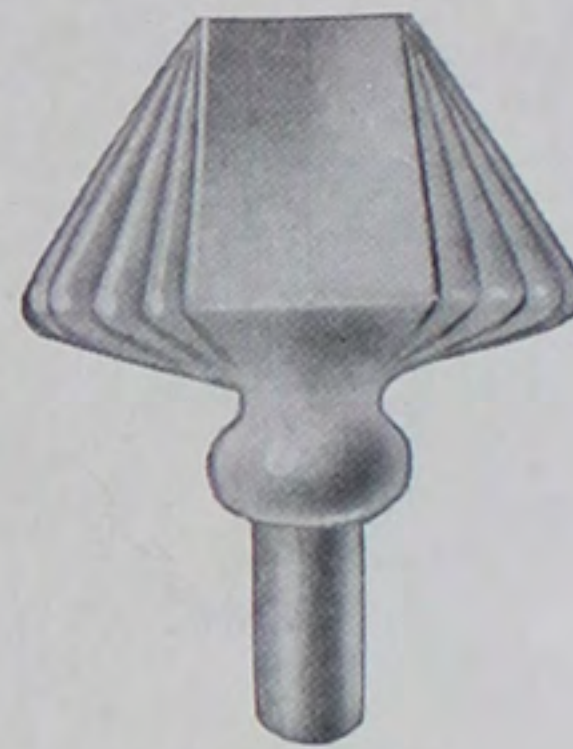

CH No. 383

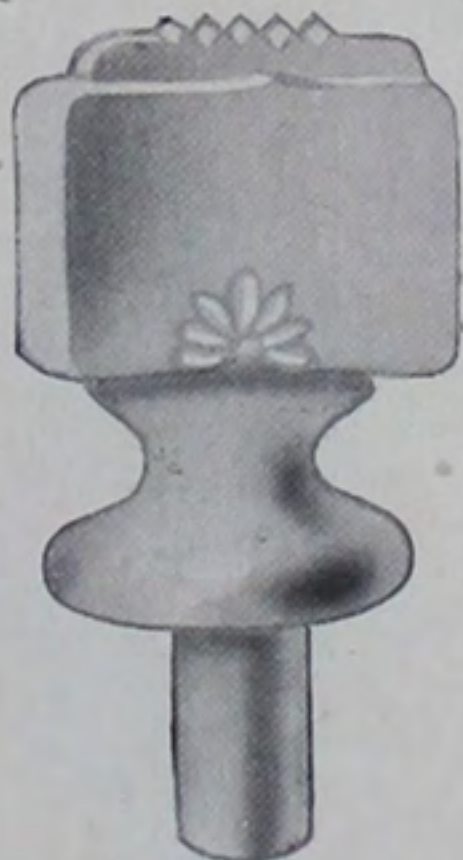

CH No. 334



CH No. 431

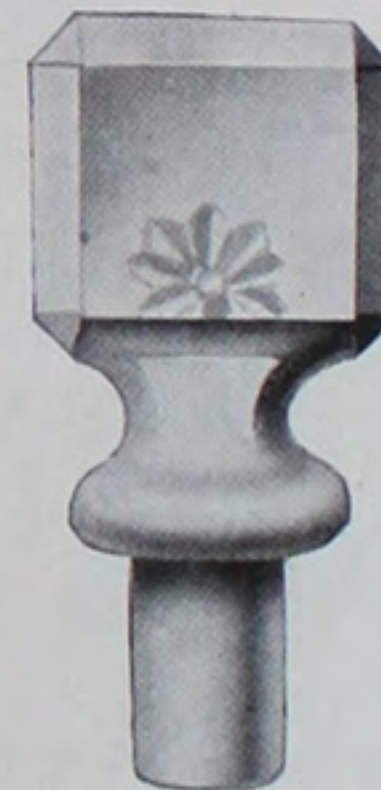

CH No. 336

Peg Stoppers

(CUTS ACTUAL SIZE)



CH No. 298



CH No. 465

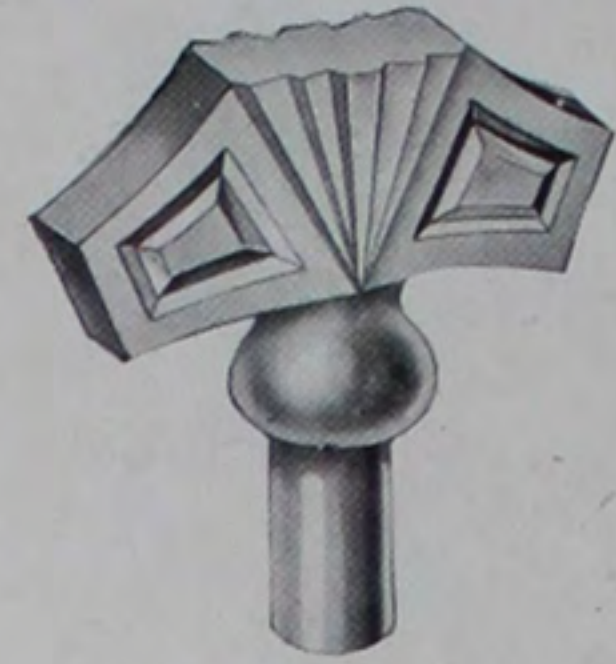

CH No. 373

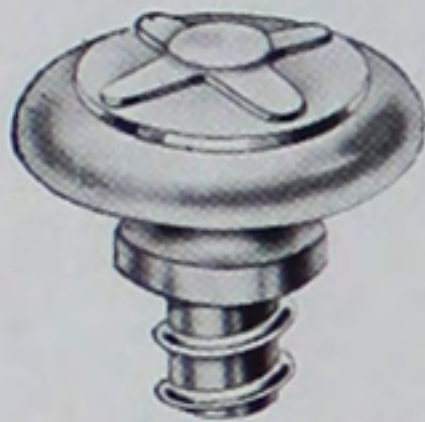

CH No. 412



CH No. 468



CH No. 463



CH No. 470



CH No. 466



CH No. 475

Peg Stoppers
(CUTS ACTUAL SIZE)



CH No. 37



CH No. 438



CH No. 50

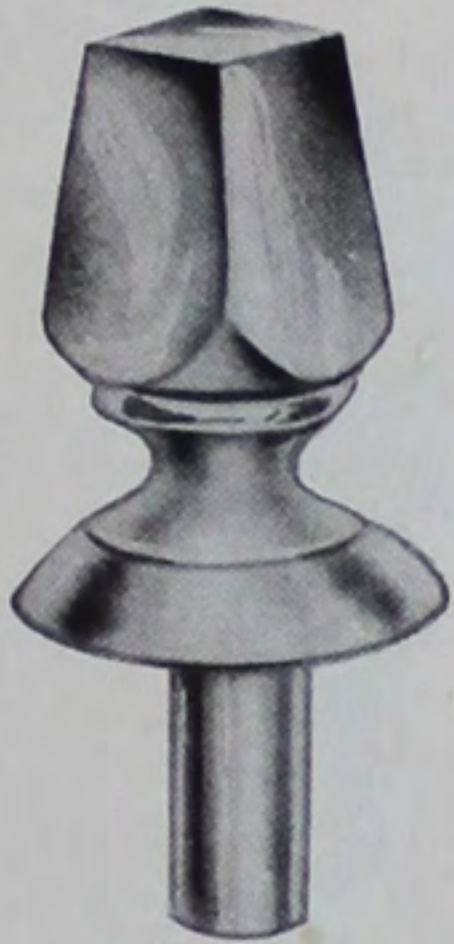

CH No. 34

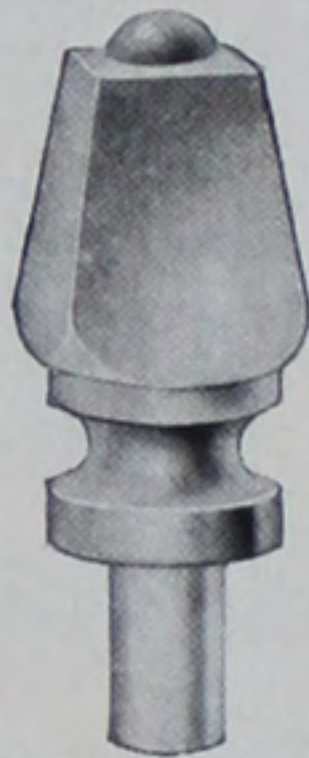

CH No. 399



CH No. 223



CH No. 316



CH No. 371

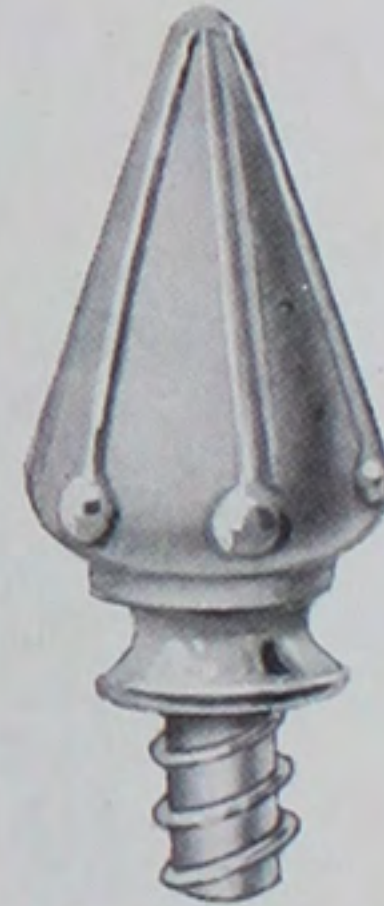

CH No. 394

Peg Stoppers

(CUTS ACTUAL SIZE)



CH No. 446



CH No. 408

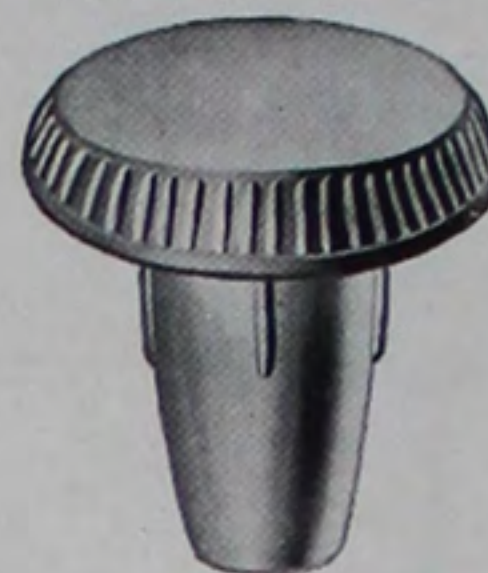

CH No. 353



CH No. 291



CH No. 352



CH No. 409



CH No. 413



CH No. 7



CH No. 436

Peg Stoppers
(CUTS ACTUAL SIZE)



CH No. 32



CH No. 57

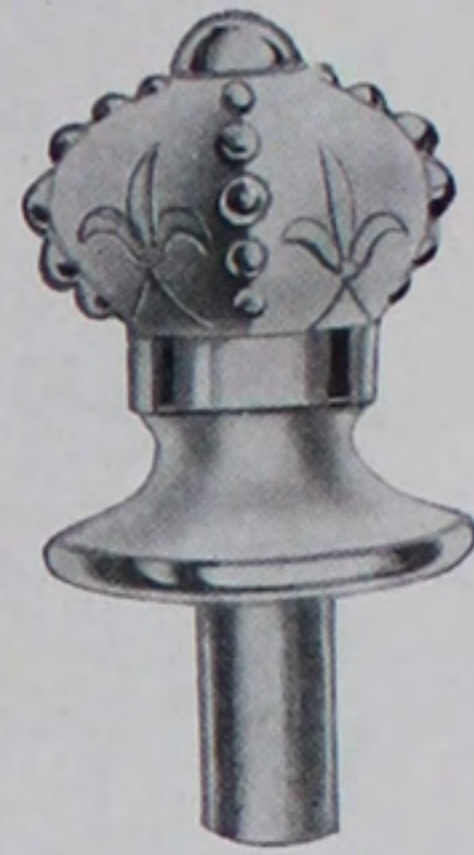

CH No. 33

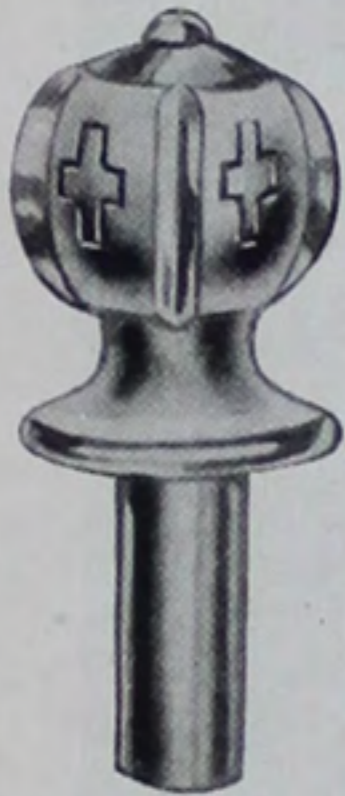

CH No. 44

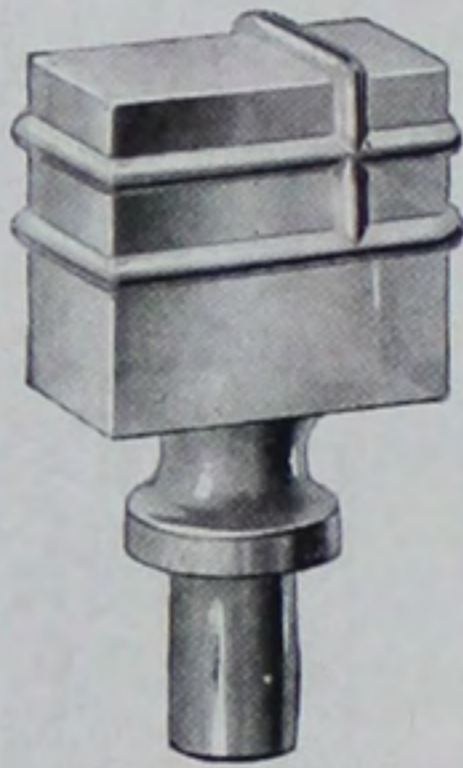

CH No. 303

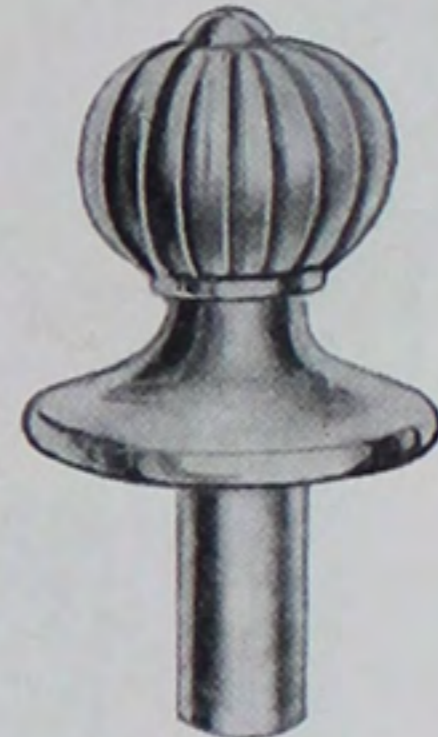

CH No. 30

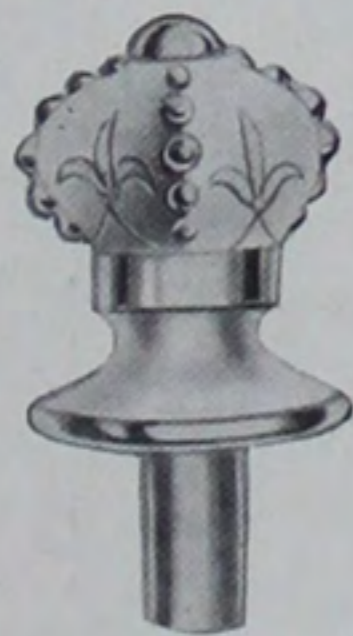

CH No. 31



CH No. 40



CH No. 378

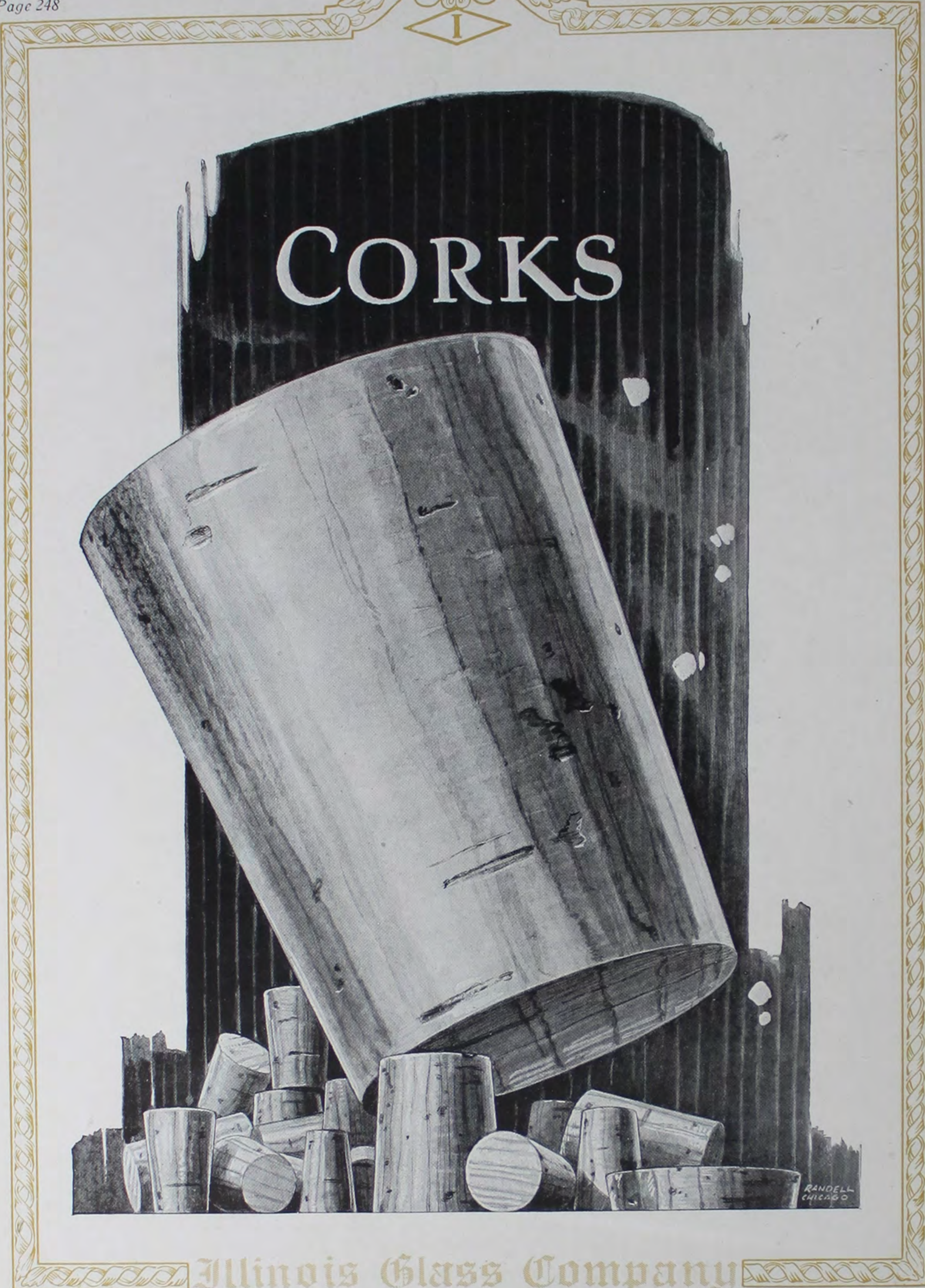

CORKS

RANDELL
CHICAGO

Illinois Glass Company

CORK DIVISION



This illustration shows a native Spaniard stripping the bark from the Cork Oak. The average yield of the Cork Oak is about 50 pounds. Barkings are made every nine or ten years.

CORKS are made from the natural bark of the Cork Oak, a tree that flourishes best in Spain and Portugal, and to a lesser degree in Morocco and Algeria. The fact

that cork is a natural product is one of the great handicaps, because nature includes with its

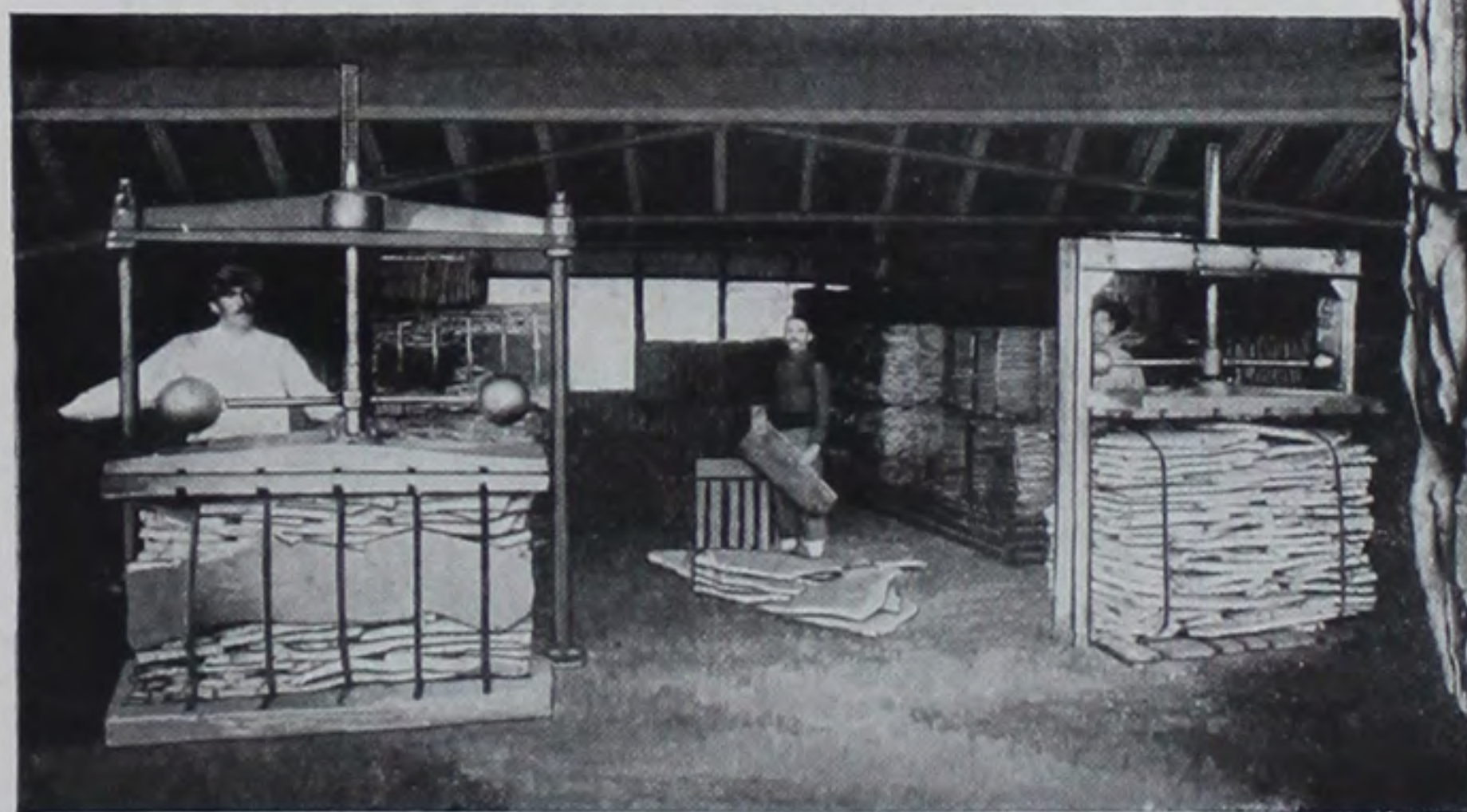

After the rough slabs of cork bark are boiled and scraped they are sorted and resorted for the various grades and qualities. They are then baled and shipped to the ports of the world.

Illinois Glass Company

perfections a great many imperfections, and we have to select with exceeding care that portion of cork wood that is desirable, from among a lot that is entirely unusable for bottle cork purposes.

The Cork Wood, as it is imported, is very nearly in its natural state, and, in working it up, only about 25% can be used for making the ordinary bottle cork. It is fortunate, therefore, that this large waste can be utilized for such a wide range of products as linoleum, insulation, fishing rod handles, floats of various kinds, life preservers, etc., etc.

The manufacturing process starts with the slicing of the ir-

regular pieces of cork wood into strips, the width of the strip determining the length of the cork. These strips are then run through punching machines where revolving cylindrical knives with razor-like edges cut out cork cylinders.

Next comes the Tapering Process. This is accomplished by an intricate machine in which a delicate mechanism grasps each cork between two nicely adjusted fingers and holds it against the edge of a large flat circular knife which trims off a fine shaving just at the proper angle. The corks are then given a cleansing bath which delivers them fresh and clean, ready for those who are to perform the grading and sorting operation. After this they are put in clean, strong paper bags, enclosed in

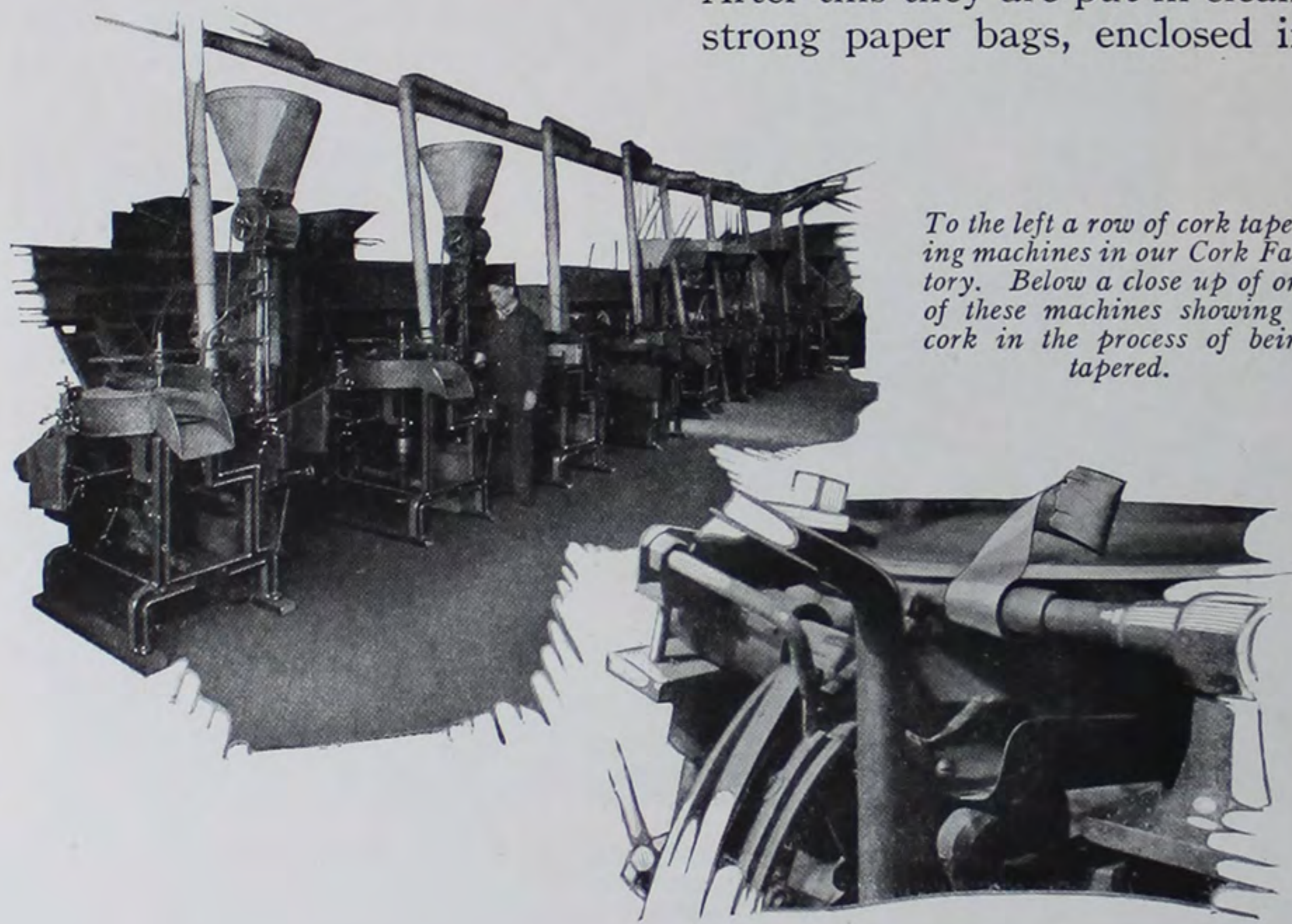

To the left a row of cork tapering machines in our Cork Factory. Below a close up of one of these machines showing a cork in the process of being tapered.

tight muslin sacks to keep out dust and dirt.

In the Cork Industry there are no set or recognized standards of quality for the various grades produced. It is not at all strange to find the first grade of one manufacturer of about the same quality as the second grade of another manufacturer.

This is purely a matter of care and thoroughness on the part of the company in directing the eyesight and judgment of individual employees. We always make it a point to see that there is no shortage in count, no skimping in length and no adulterating with an inferior grade or quality.

The only safe course for the buyer of corks is to purchase those brands whose quality is rigidly maintained at all times, even in the face of price-cutting competition. In short, the customer must let the reputation of the manufacturer be his guarantee of quality.

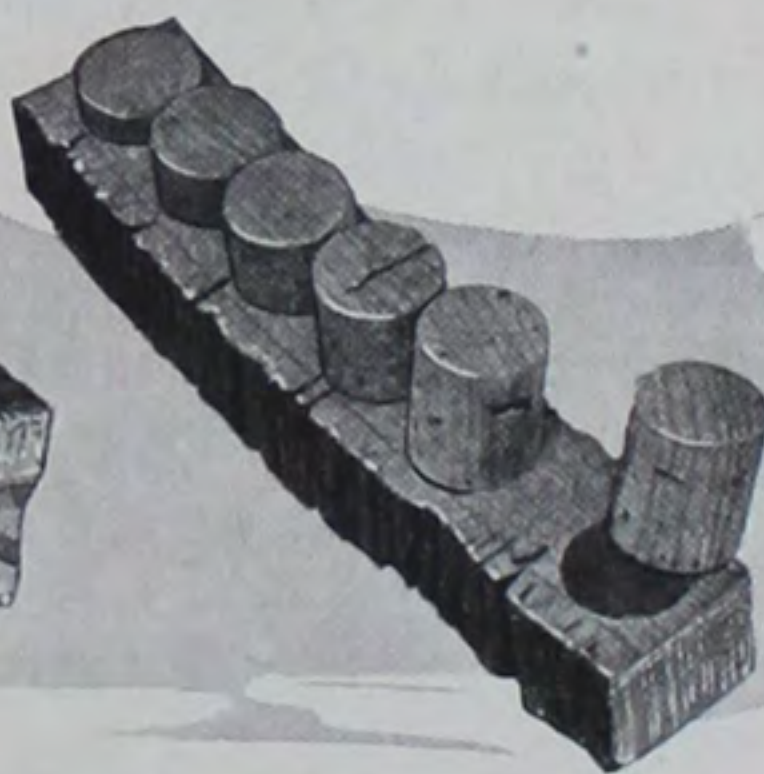
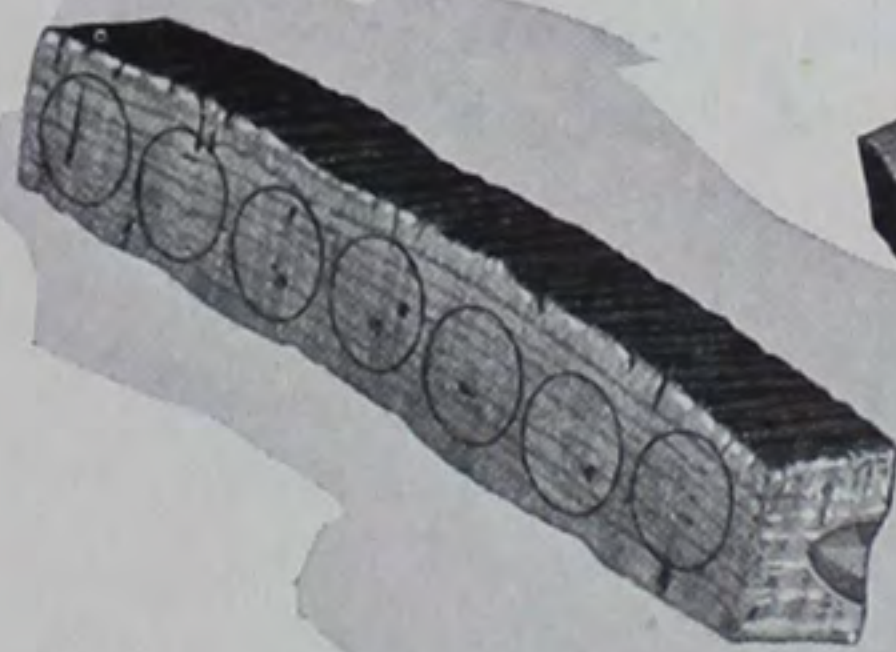

Illinois Glass Company



Corks That Cork

OUR Cork Division, known to the trade as the Chicago Cork Works Company of Chicago, manufactures and carries in stock the following dependable cork brands in short, regular and extra long lengths:

DRUG BRAND
(Each a perfect stopper)

XXXX TAPERED
XXX TAPERED

XX TAPERED
X TAPERED

"Diamond I" corks are accurately cut according to government and trade schedules of diameters and lengths. Packed 500 to a bag unless otherwise specified.

Our Cork Packages, as illustrated above, consist of clean, strong paper bags, enclosed in tight muslin sacks. Dust and dirt are thus kept out and corks are delivered clean and fresh at all times.

We consider ourselves fortunate in the association of corks and bottles, for out of this dovetailing manufacturing experience has come a knowledge and perfection of service we could not have attained if confined to either field alone.

An increasing number of our customers who use large quantities of bottles and corks are purchasing both of these commodities from us on contracts written at the same time.

In this way bottles and corks are received at the same time in corresponding quantities.

Illinois Glass Company

Shell Corks and Cork Specialties

SHELL CORKS and all kinds of special corks, cut to order, constitute another service in which the Chicago Cork Works Company excels. Where cork sizes are too large to be cut from solid cork, Composition, Cemented or Glued Corks, ranging in size from 1½ inches to 3 inches in diameter and ½ inch to 2¼ inches in length, can be supplied.

Our general line of Cork Products is listed below:

CARBURETOR FLOATS	GRANULATED CORK
CHURN STRIPS	CORK SHAVINGS
SHELL CORKS	BATH MATS
CORK BALLS	FISHING FLOATS
SHEET CORK	SCREENED CORK
PLASTERERS' FLOATS	CORK POWDER
THERMO BOTTLE CORKS	CORK CHIPS
CORK GASKETS	LAME PIECES
GLUED CORKS	HAND CUT CORKS
CORK WASHERS (LINERS)	CORK STRIPS
CORK POLISHING WHEELS	CORK BARK
ALL TAPERED CORKS	VIRGIN WOOD
ALL STRAIGHT CORKS	CORK NOVELTIES
WOOD TOP CORKS	SEINE FLOATS
CORK BUOYS	CROWN CAPS

The factory in which "Diamond I" Corks are made is modern in every respect, being equipped throughout with up-to-date machinery. This, together with our complete knowledge of the business, enables us to fill the wants of the most exacting customers.

Miscellaneous Items

IN addition to the Cork Specialties, listed above, we handle the following miscellaneous items in the general Bottlers' Supply Line:—

SPRINKLER TOPS	CORK SCREWS
SHOE SWABS	SEALING WAX
MAILING CASES	FILTER PAPER
RUBBER CORKS	MUCILAGE BRUSHES
INK POUROUTS	RUBBER MALLETS

TINFOIL

Illinois Glass Company



“DIAMOND I”
 I
 CARTONS
 also COUNTER and WINDOW
 DISPLAY DEVICES

Illinois Glass Company

Cartons—Labels

WHETHER the dealer leaves your product in the box under the counter or puts it in his window on display is very often a matter determined by the carton or label.

It has been our pleasure to design, print and manufacture packages for many of those products whose large turnover always gives them a place in the sun.

Printing good cartons and labels requires a lot of experience in the buying of plates and engravings—an intimate knowledge of the various grades and finishes of paper and board—the best of printing presses—and capable pressmen, experts at “make ready,” who can get a perfect register and hold it through a million run.

It is on that basis we solicit the privilege of quoting on your next order.



Illinois Glass Company

CARTON *and* LABEL DIVISION

JUST as the "Diamond I" is something to look for on the bottle, so also is it a distinctive mark of merit when applied to Cartons and Labels.

The large Printing Plant which we have in Chicago was not thrown together over night to take care of any sudden and overwhelming demand for Cartons and Labels. On the con-

trary, it started out years ago as a little job press label printing establishment which developed and grew quite normally to its present proportions.

The day of the scoop, the open bin and the uncovered barrel in the corner grocery store is a thing of the past. In this age of keen competition every manufacturer is trying to individualize his product—trying to dif-

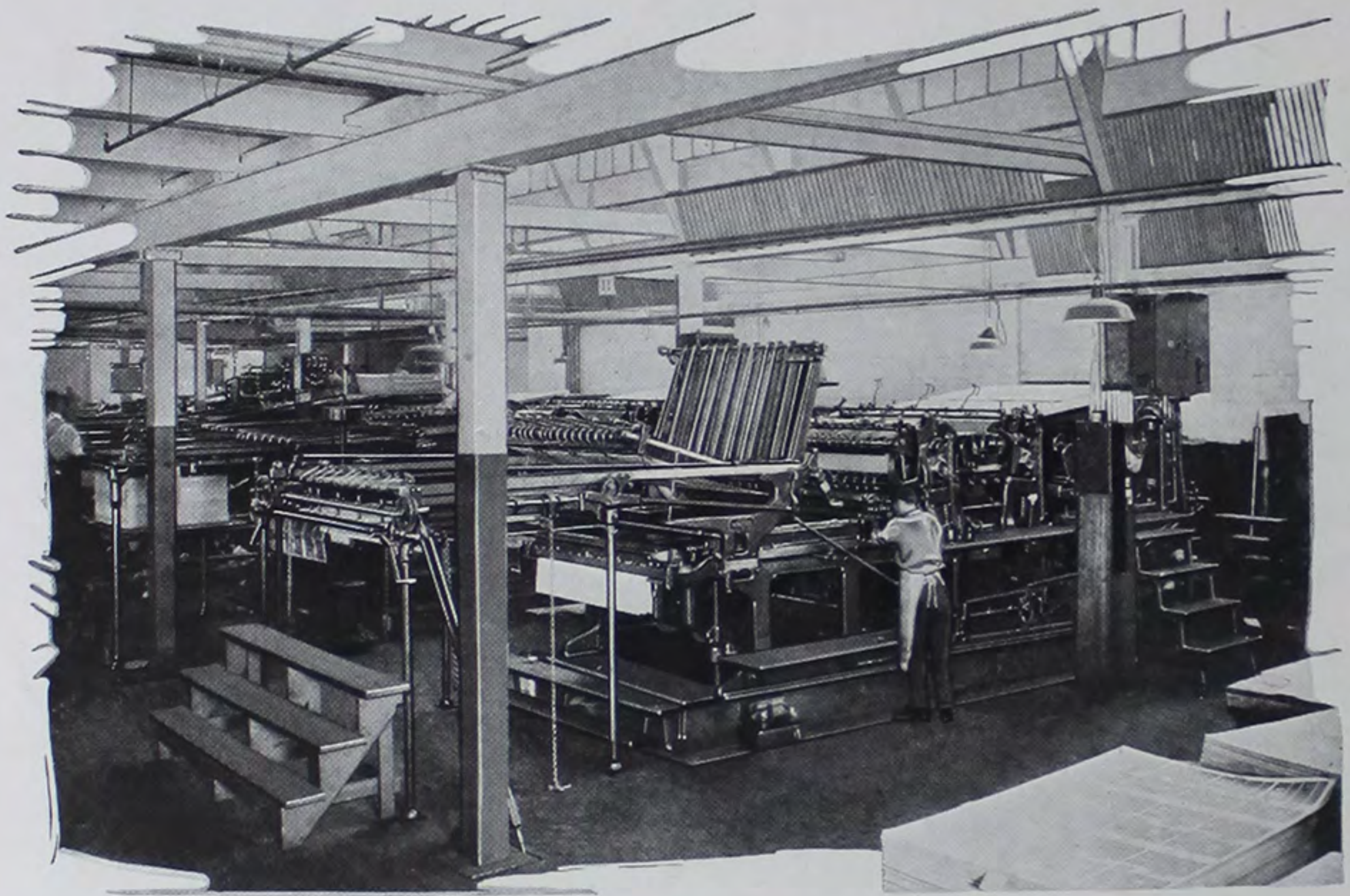

A corner of our Carton & Label Plant at Chicago, showing some of the big two color Miehle Presses used in the printing of "Diamond I" Cartons & Labels. Here we print millions of cartons and labels for many nationally advertised and well known products. In this same department, but not shown here, are located big embossing presses where beautiful raised lettering and pressed art work is produced in its various combinations of gold and colors.

Illinois Glass Company

ferentiate it from the rest. And what more natural way of doing this than with the package—the Carton and Label?

Among other things the carton eliminates the chance of substitutes—guaranteeing the buyer that he is receiving the goods of the particular manufacturer he has in mind. It increases selling power and ease of handling. The distinctive paper box gives life and expression to what might otherwise be just one of many articles, all alike, which suffer the disadvantages of bulk goods.

As the demand for Cartons and Labels grew in connection with the demand for bottles, we naturally added to our facilities to meet it. And it should be said here that the many nationally advertised and familiar bottled products have done their share in spreading the carton idea.

Bottles in cartons are individually protected, easier to ship, lend themselves better to window displays in the local dealers' stores, and, all in all, have proved to be a stronger selling unit, times without number.



Modern construction and every device and convenience for handling stock and keeping a smooth even flow of production are found in this big plant.

Illinois Glass Company

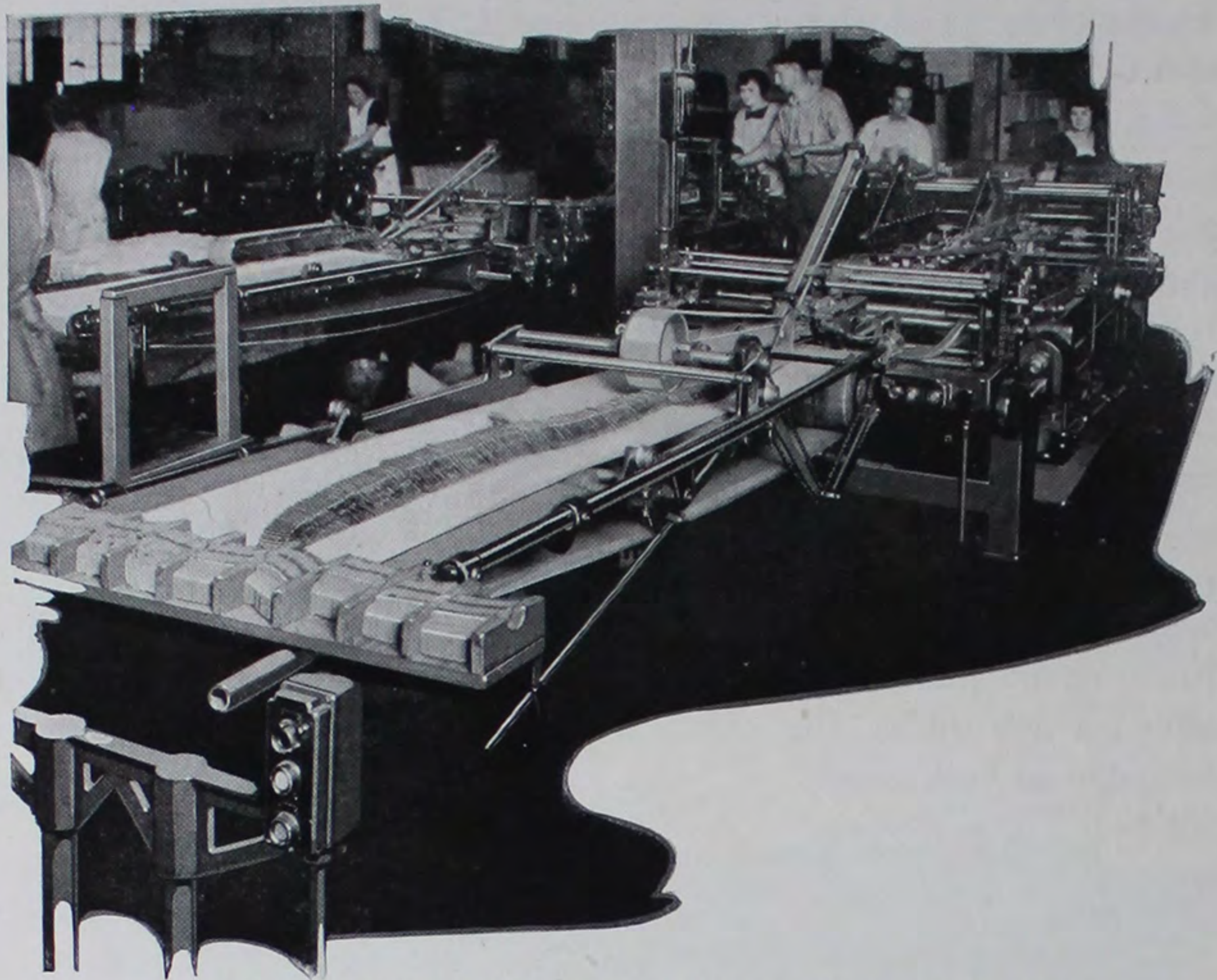

Here we show a folding and gluing machine which runs the cartons through so fast they look like a blurred streak.

Although a large part of our Carton and Label business, naturally enough, revolves around our main product—bottles—still there is no attempt to restrict it or confine it to this field. In fact, a large per cent of our total business now is done in manufacturing the packages for products that have nothing to do with bottles.

In placing a package on the market a manufacturer has many problems to consider. For instance, he must take into consideration art, design, size,

shape, strength, color, simplicity, and to whom it is going to appeal—men or women.

The men in charge of our Carton and Label Division have had wide experience in this field and their judgment and honest advice on package matters is free for the asking.

We invite your samples and inquiries, whether they concern small run, single color jobs or extend into elaborate, multi-colored, embossed and die-cut window or counter displays.

Illinois Glass Company

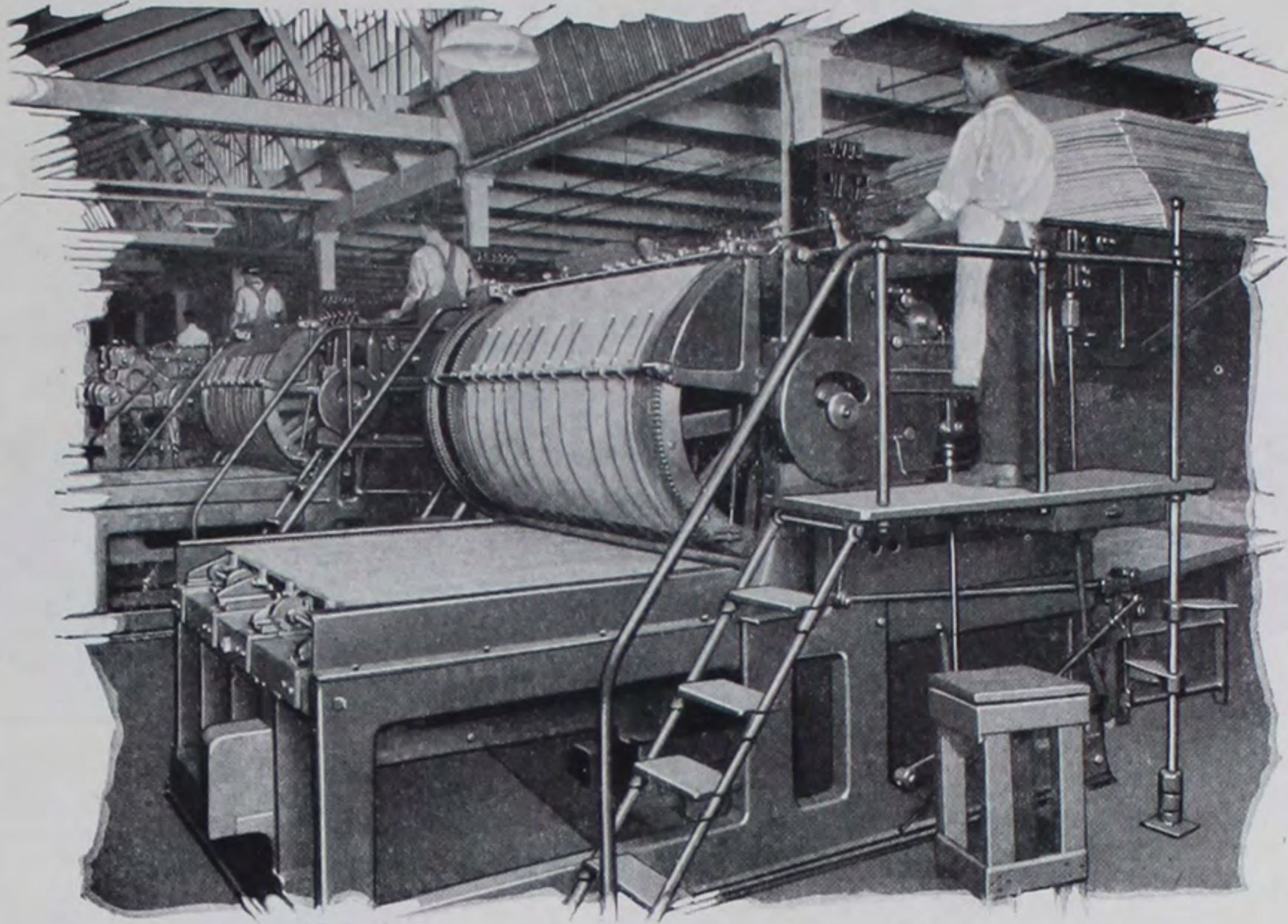

A LINE of big Hoe Presses, printing in two colors, cutting and scoring the cardboard all at the same time.



THIS is a corner of the small press division which includes a number of automatic and hand-fed presses, where small orders of labels and cartons are printed before they go to the cutting presses.

Illinois Glass Company

"Diamond I" Mailers

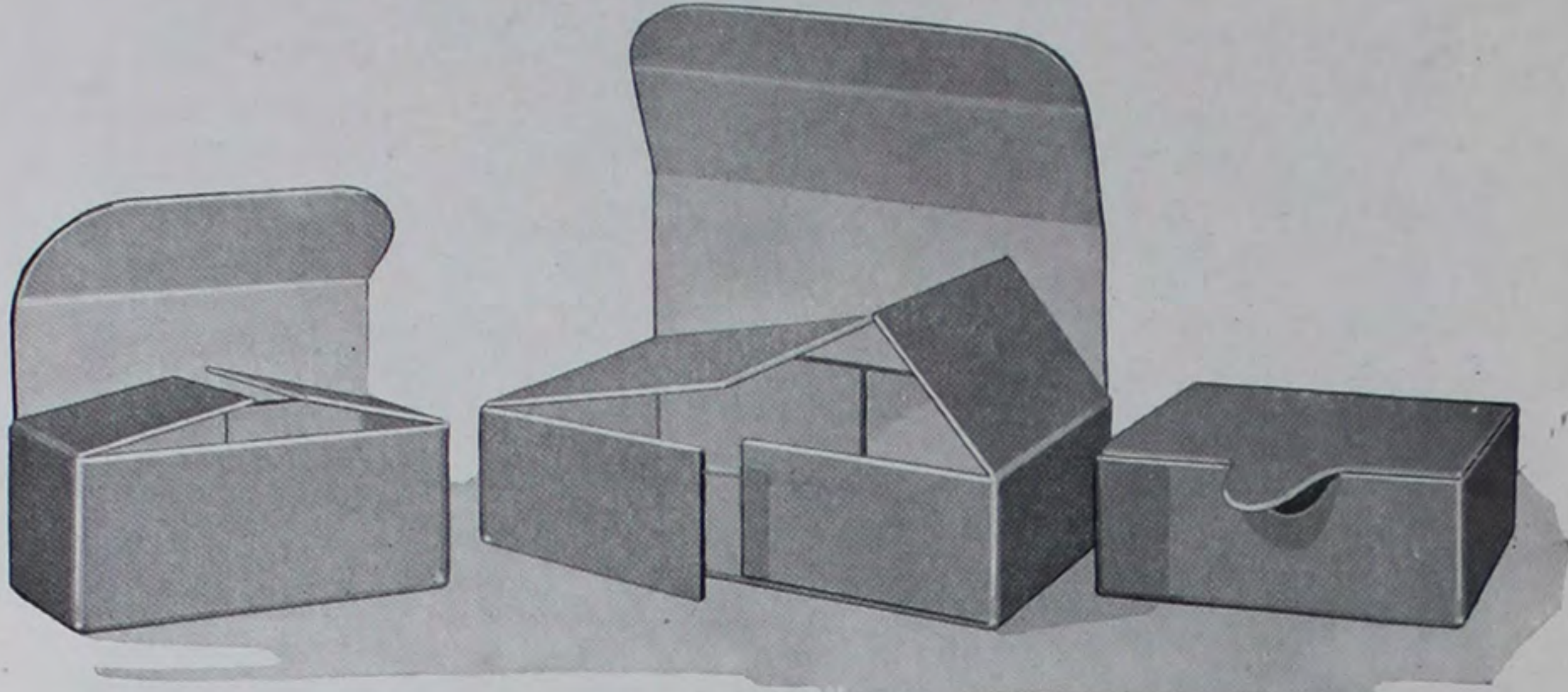

HERE is a new style carton, approved by the Postal Authorities at Washington that is making quite a hit with manufacturers as a mailer for samples.

Made of 50 or 60 point stock, and so constructed that it has two thicknesses of board on most of its surfaces, this "Diamond I" Mailer provides a sturdy and rigid mailing case. It is especially adapted for the mailing of small articles such as samples in bottles, bottles of pills, powders, pipes, tubes of tooth paste, pencils, etc.

This carton has been approved by the Post Office Department, for the mailing of liquids in glass in any quantity not exceeding 8 oz. When used as a container for liquids in glass, however, it is necessary to surround the bottle with a sufficient quantity of bran, sawdust, or other absorbent material to absorb the contents in case the bottle is broken. Bottles of one-half ounce or less do not need any particular quantity of absorbent material.

"Diamond I" Mailers are shipped flat, knocked down, and consequently require very little storage space. Gluing is unnecessary. The cost of these Mailers is extremely low compared with ordinary mailing tubes.

Although unable to standardize this package and carry it in stock, due to the wide range of sizes in which it is available, we are glad to submit prices on receipt of specifications.

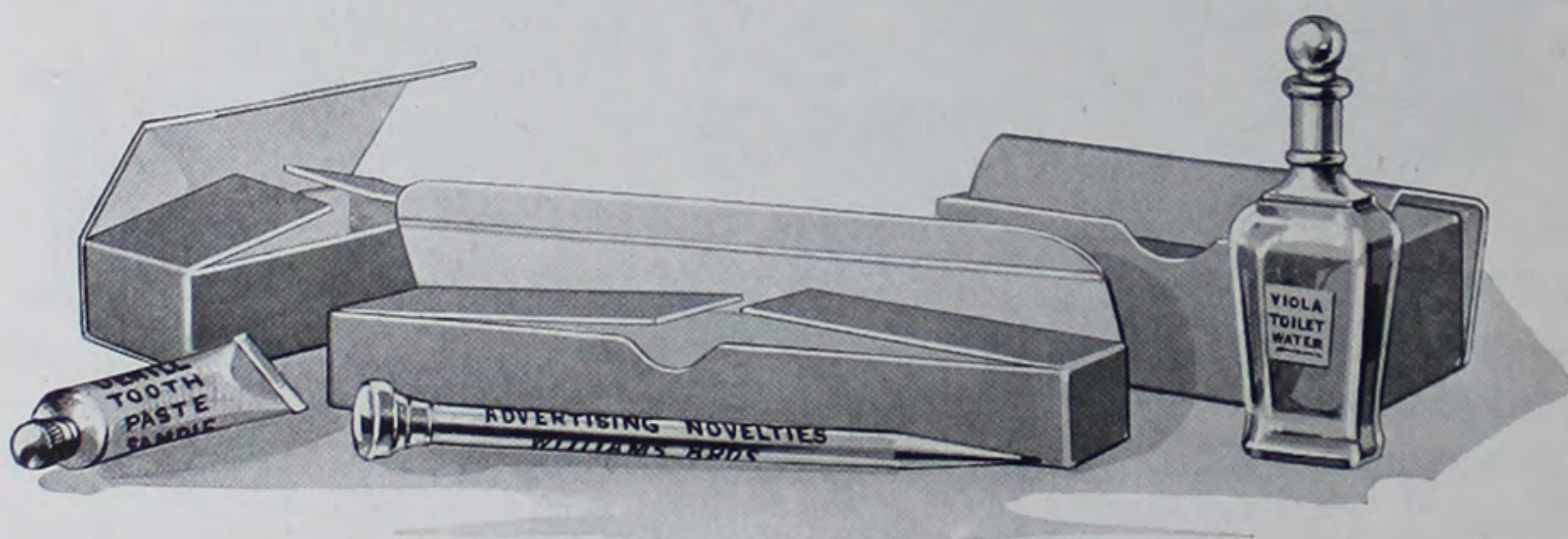

Illinois Glass Company

MACHINERY DIVISION

THAT machine processes are better than hand operations for work that has to be done over and over again in exactly the same manner, is well known. In the Bottling Plant, where the work is largely standardized, labor saving devices of all kinds are especially desirable.

Substituting machinery for manual labor of any kind means substituting precision for falli-

ble human judgment, it means replacing irregularity of effort with regularity; it means tireless energy in place of easily fatigued muscles; it means large production quickly in place of small production slowly. With machinery it is possible to attain the same output cheaper or a larger output at the same cost—either of which means larger profits.

Our Machinery Division, lo-

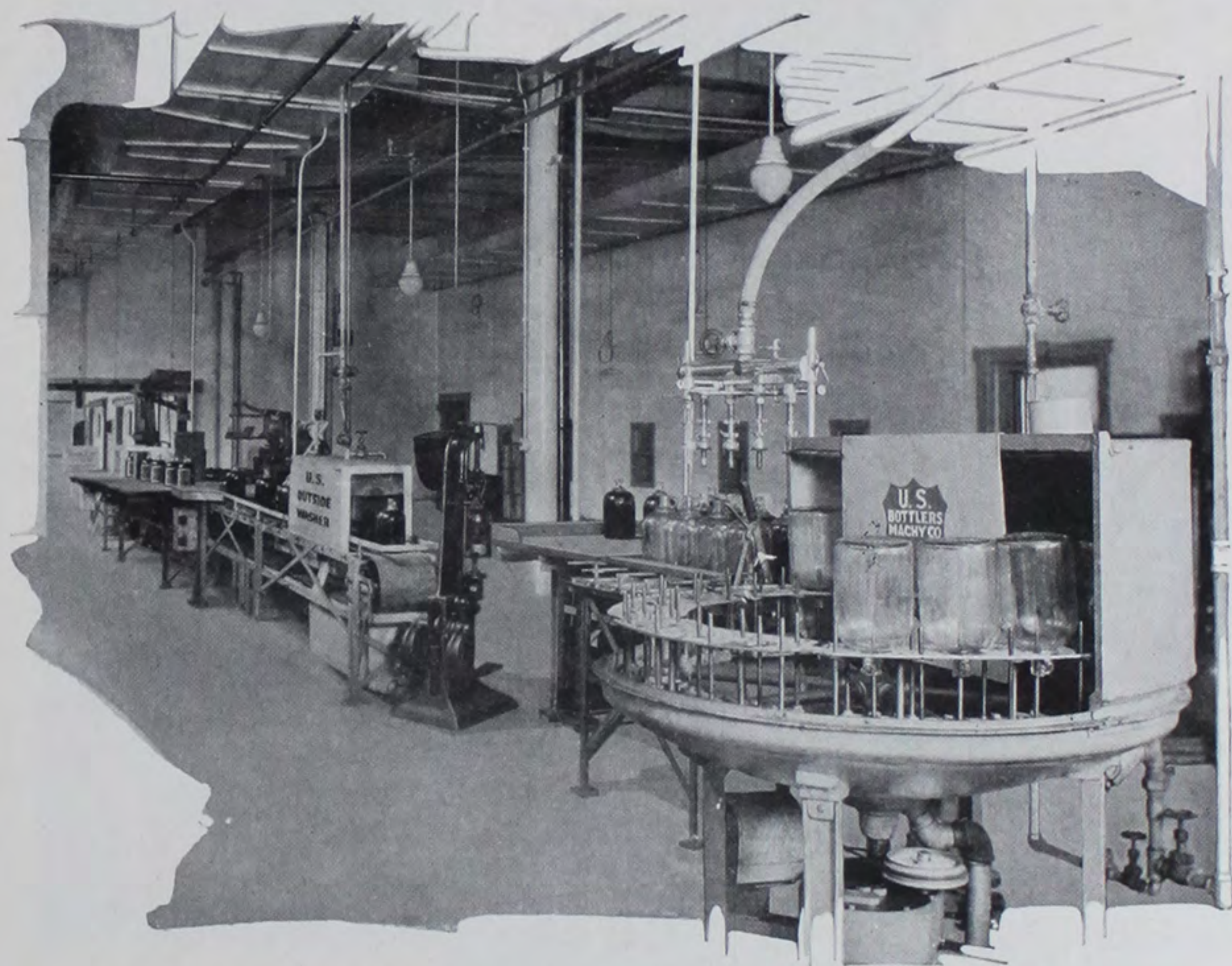

Syrup Packaging Equipment designed and installed by the U. S. Bottlers Machinery Co. where gallon and half gallon containers are thoroughly washed, promptly filled, capped, re-washed, labeled, packed and conveyed straight through into the shipping and storage room with minimum labor.

Illinois Glass Company

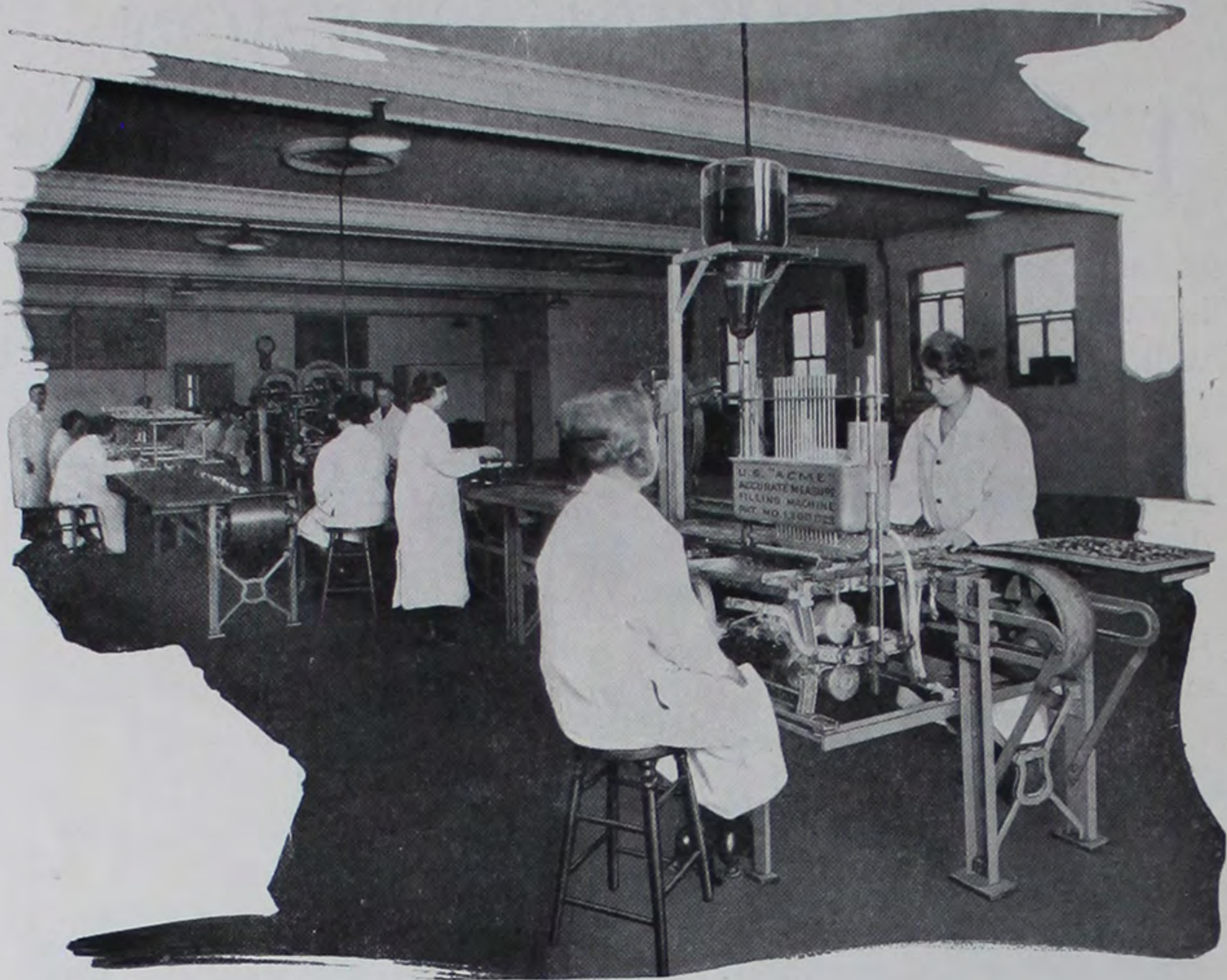

This equipment consists of a U. S. Accurate Measure Filling Machine Model A-14 Aluminum Construction, a U. S. "Majestic" Corker-Conveyor, two U. S. Labelers and a U. S. Belt Conveyor and Packaging Table with Carton Racks.

cated in Chicago, and known as the U. S. Bottlers Machinery Company, is continuously spending time, money and effort in designing and producing Automatic Machines for Bottle Washing, Filling, Corking, Capping, Labeling and Conveying to supplant the costly processes of performing these operations by hand.

In fact, through the use of our Machinery in the Bottling Room, many manufacturers

have been able to more than double their production on the same floor space without additional help—a situation which has given rise to the slogan of this Division—"More Output With Less Labor".

Beside building a wide variety of standard machines and devices of our own design and patent, we make a specialty of laying out and constructing equipment of the "made to measure" variety. It has been

Illinois Glass Company

our experience that nearly every Bottling Establishment, due to the nature of its product, its method of handling or peculiar floor arrangement, requires the special treatment of an individual case.

It is a good deal like tailoring men's suits. Every man wears one, but if it is to fit, it must be "made to his measure"—and seldom are two of them identically alike.

It is this peculiar condition that makes it necessary to have a high order of engineering skill, inventiveness and ingenuity to

cope with the problems that are run into in building and placing the special equipment required in the Bottling Room. In each installation the machines must be placed in relation to each other so that they form an unbroken and continuous line from the first to the last operation.

With such a system the spacing and speed of each machine must be nicely and delicately adjusted, so the operator may work comfortably and without shifting his position—thus saving effort, time and lost motion.

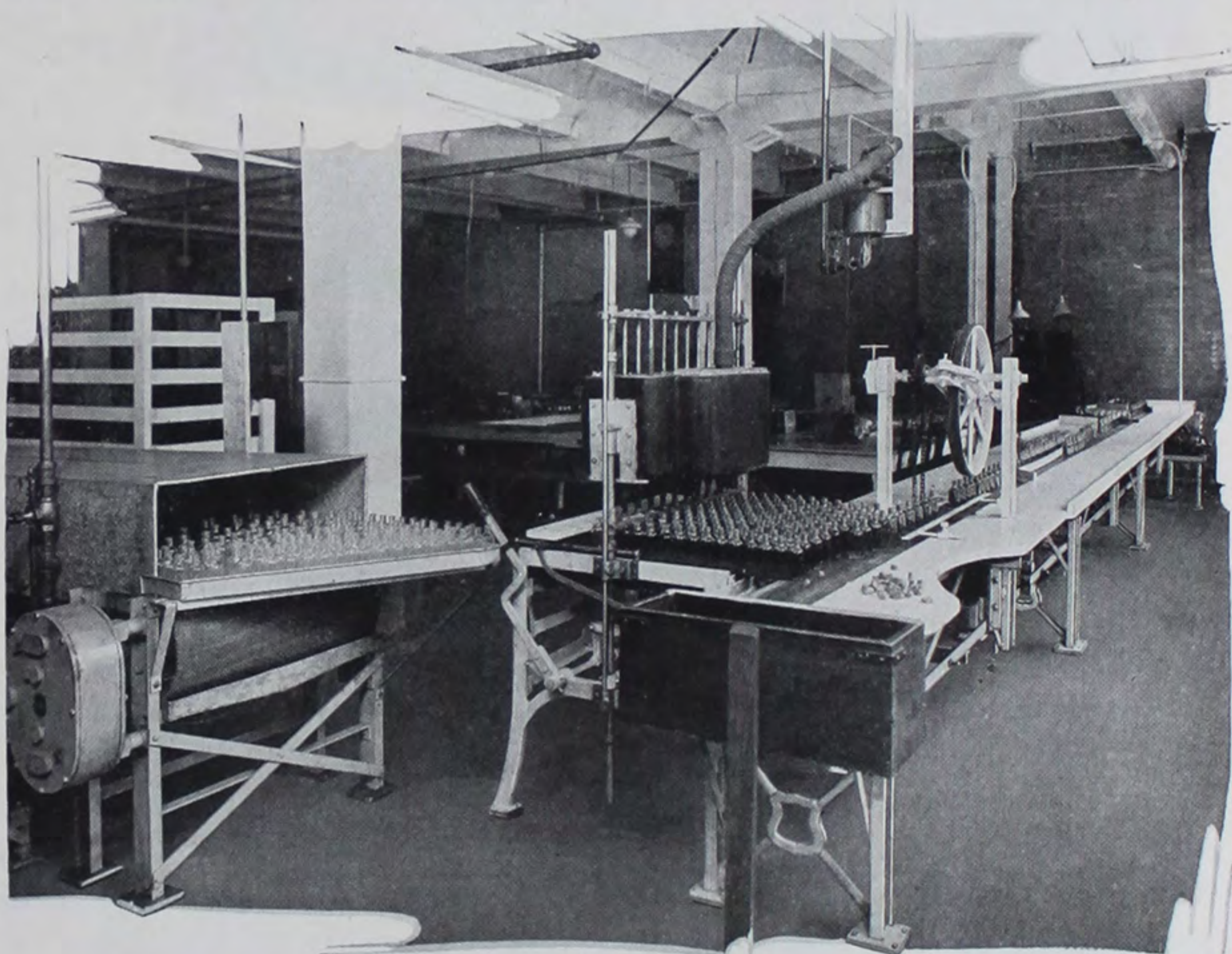

This view, taken in the bottling room of a large Pharmaceutical House, shows how the bottles, after being washed and sterilized, are discharged in a handy position for the filling and corking machines.

Illinois Glass Company

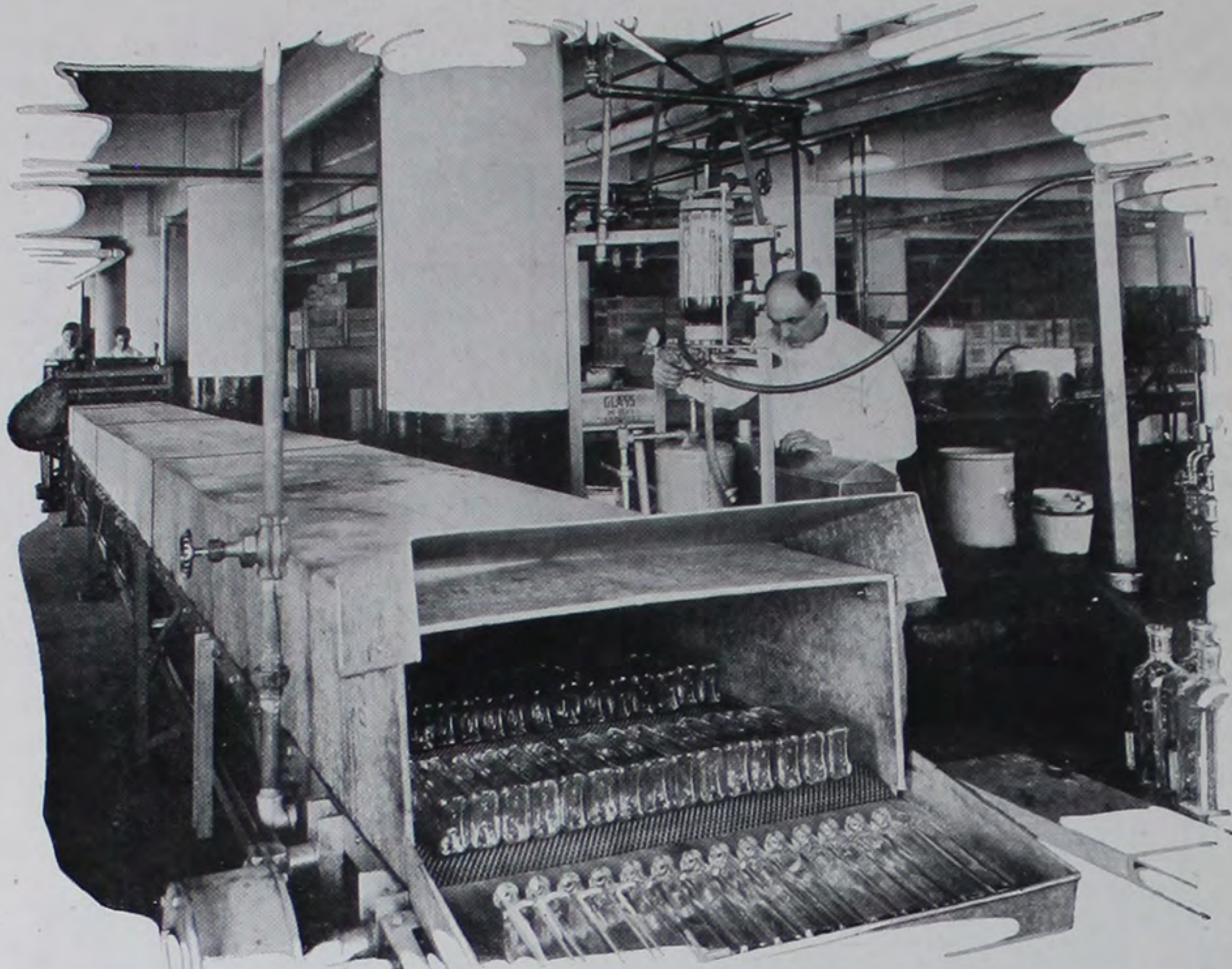

View showing an installation of our Washing, Sterilizing, and Drying equipment with bottles being discharged in neat rows ready for placing on the feed of the Filling Machine. Notice woven wire belt to increase efficiency of drying unit.

We have often equipped the Bottling Room of an establishment and redesigned it, as far as the position of its machinery is concerned, with the result that the original, faulty, cramped and inconvenient arrangement has been entirely overcome, space has been gained, output greatly increased and manual labor diminished.

Such, in brief, is the important function and service of our Machinery Division. Here, again, we feel that no small measure of our success as builders of Bottling and Packaging

Machinery is due to the fact that the men in charge of this Division are thoroughly familiar with the manufacture of bottles. They know the characteristics and limitations of the glass container, and, consequently, allow for tolerances and adjustments in their machinery which show up in superior performance when it gets into actual use.

Submit your bottling and packaging problems to our nearest Branch Office. You will find it a source of constructive advice and help on machinery as well as on bottles.



This installation solves the problem that presents itself in almost every plant where several different sizes of bottles must be labeled. Notice how the unlabeled bottles are carried to the labeling machine operators, thus insuring maximum efficiency and speed.

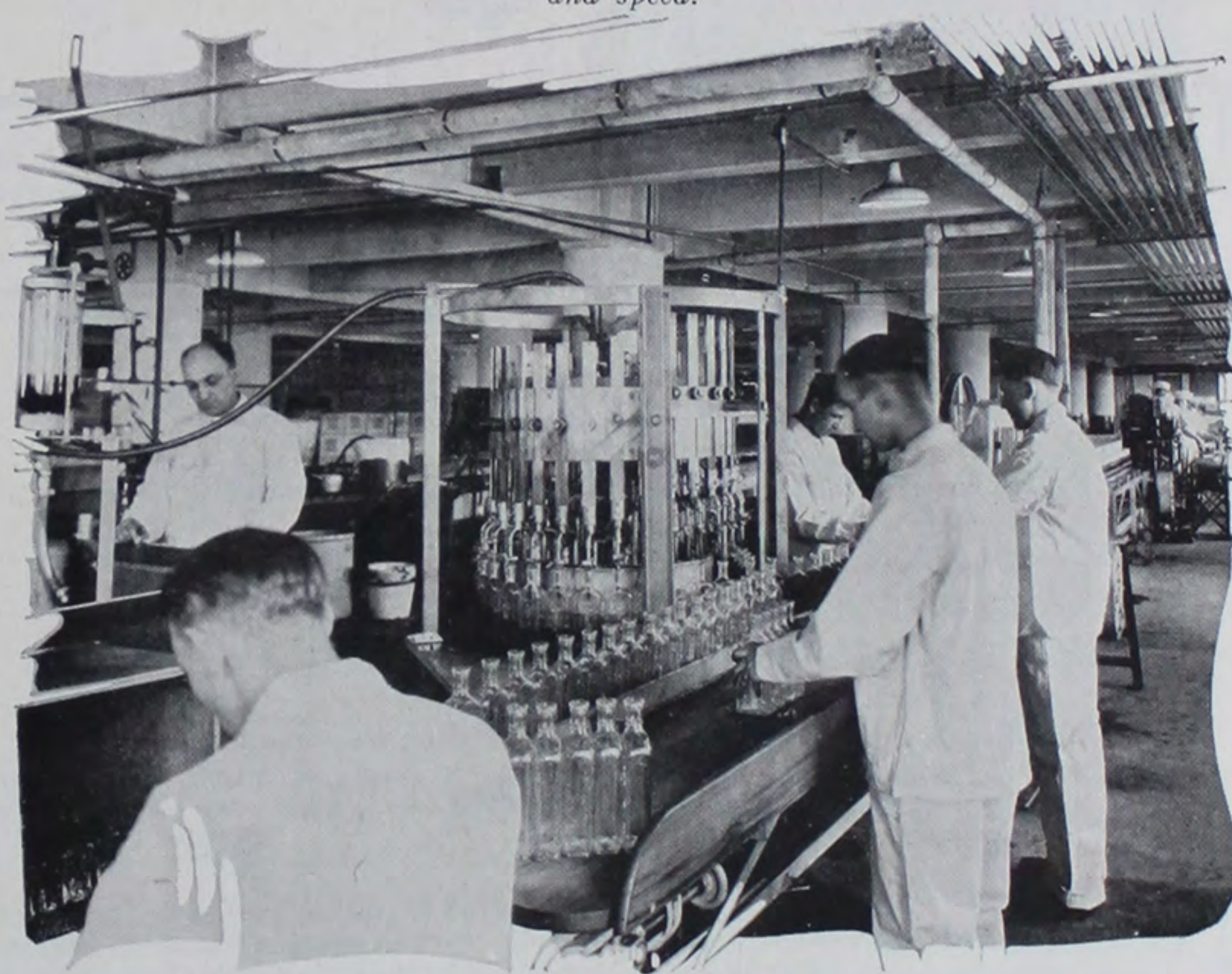

The illustration above shows one of our high-speed rotary automatic Vacuum Fillers—the most flexible on the market. This machine handles many different sizes of bottles with a minimum number of adjustments. It, also, eliminates the filling of broken bottles.

Illinois Glass Company



U. S. Revolving Washer, Rinser and Sterilizer (PATENTED)

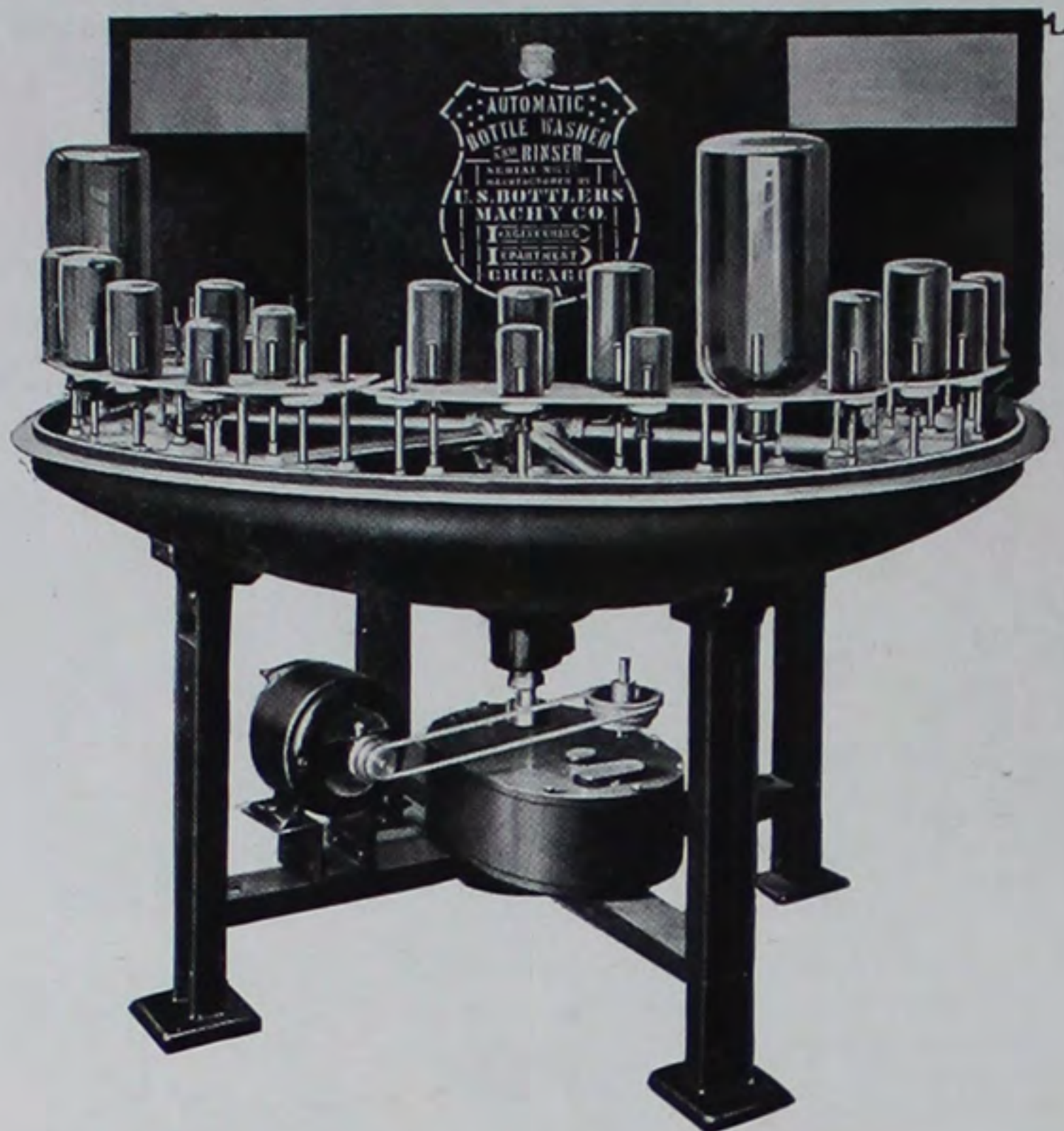

THIS machine is designed to supply the washing and sterilizing needs of firms using bottles which vary widely in size and shape.

Bottles ranging in size from miniatures to gallons and from narrow mouth to wide mouth can be handled with equal efficiency. Adjustments are unnecessary except in rare instances to fit the machine to the requirements of any container.

To give you a machine to fit your needs exactly the U. S. Revolving Washer, Rinser and Sterilizer is built for—Style A—hot or cold water rinsing where hot water is available—Style B—hot water rinsing where cold water and steam are available—Style C—hot water rinsing and steam sterilization.

Sample bottles should be submitted with request for quotation.

Capacity: 60 to 120 containers per minute.

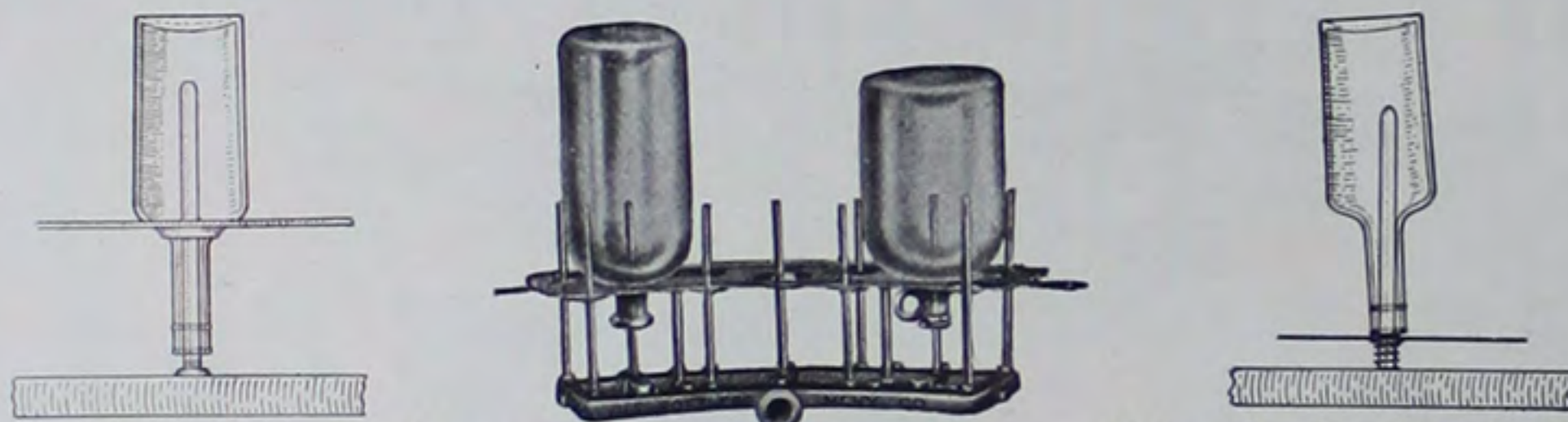

Bottles rest on their shoulders rather than on their lips with the U. S. apron support.

Note the leaning position of the bottle on the ordinary support.

THE patented U. S. Bottle Supports, here illustrated, are an exclusive feature of U. S. Bottlers Machinery Company equipment. These supports hold the bottles upright over the spray spout and are constructed so that the bottles rest on their shoulders rather than on their lips. By this construction, chipped bottle finishes, bent spray spouts, imperfect washing and unequal draining are eliminated. A comparison of the illustrations showing the ordinary bottle support and the U. S. Apron will quickly show the superiority of the latter.

Illinois Glass Company

U. S. Paragon Bottle Washer with Single Line Discharge

(PATENTED)

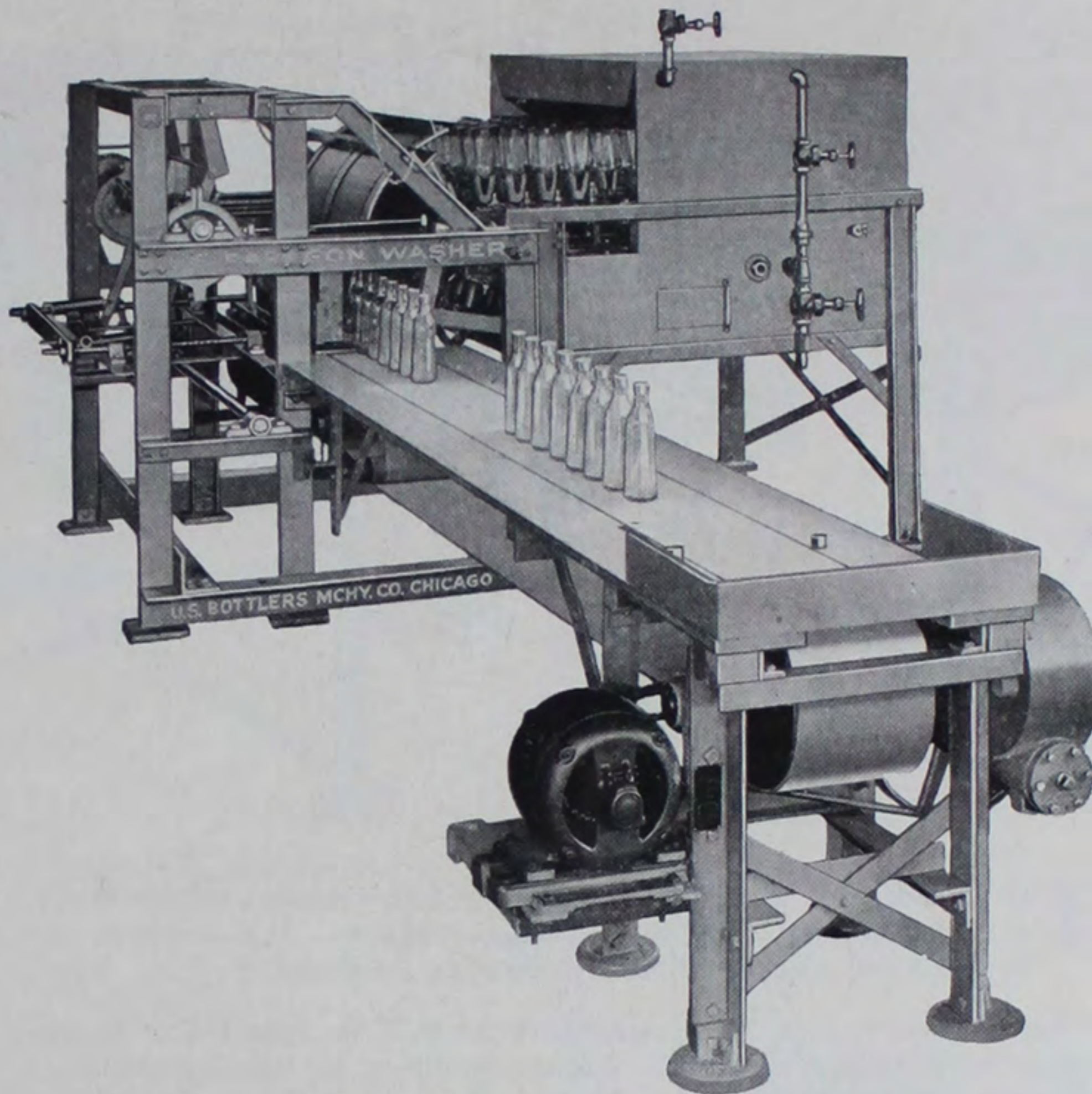

THIS machine is designed particularly to wash bottles and to discharge them right side up for feeding directly into a filling machine. With the U. S. Paragon the operator places the bottles in the cups and after thorough washing, draining and sterilization, they are discharged in an upright position in proper alignment, and at any desired rate of speed to keep up with your filling machine. Thus, but one handling is necessary.

When connected to a Rotary Machine or any filling machine with an automatic belt feed it is unnecessary to handle the bottle between the point of washing and filling. This unit is ideal for Catsup and Chili Sauce bottles, etc., and is adjustable to a wide range of sizes. The U. S. Paragon Bottle Washer can be fitted with any desired length of discharge table, depending upon the conditions of installation, to meet your requirements.

When requesting quotations, submit samples of the various sizes of bottles used, and advise daily or hourly capacity desired.

Capacity: 60 to 120 containers per minute.

Illinois Glass Company

U. S. Paragon Multiple Bottle Washer and Dryer

(PATENTED)

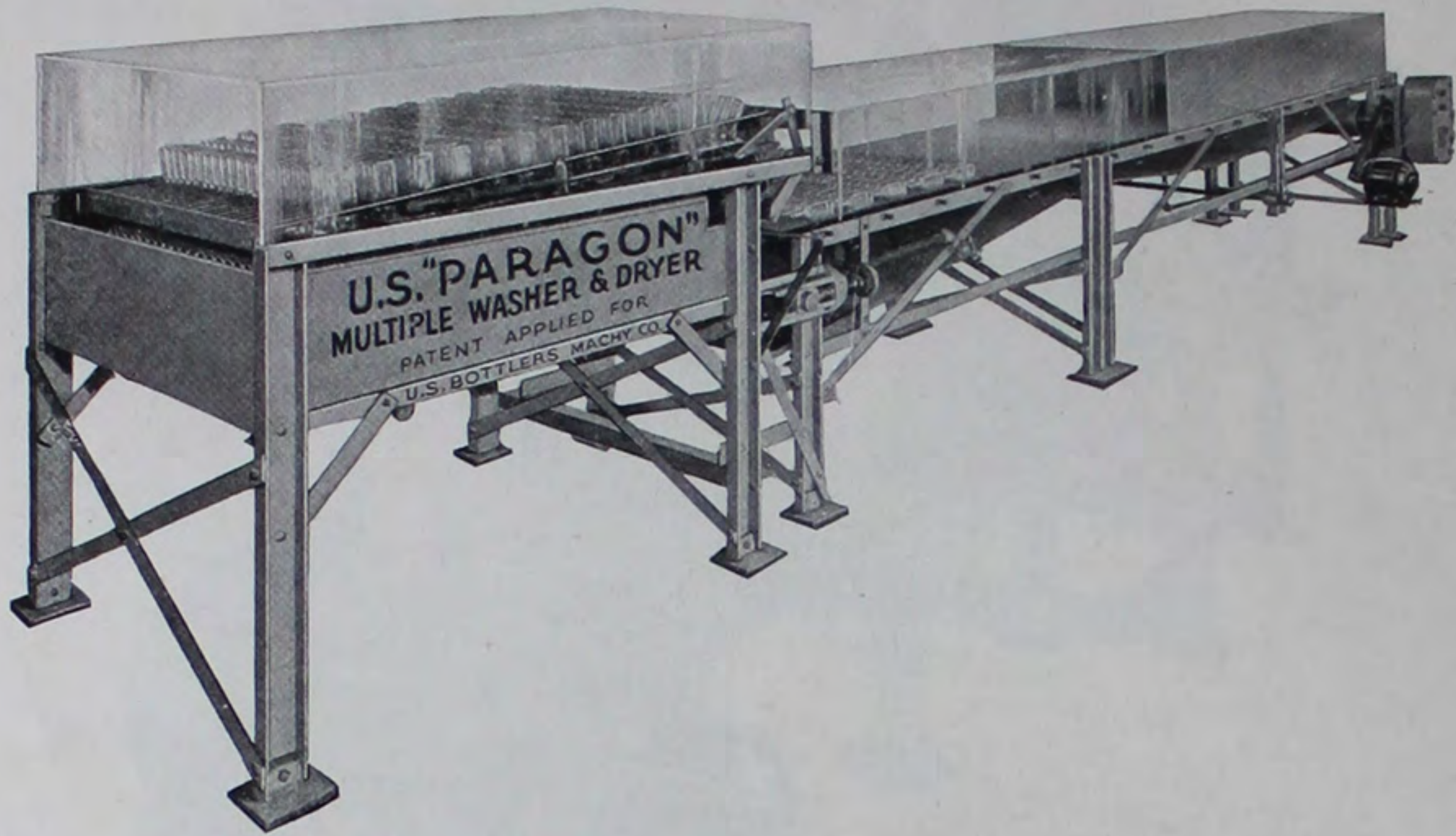

THIS machine is designed to wash, dry and discharge automatically, narrow mouth bottles of varying shapes and sizes. It is simple in construction and is easily adjusted to meet all conditions.

The only hand operation necessary with the U. S. Paragon, is that of placing the bottles in the cups of the washer where they are thoroughly sprayed with individual jets, sterilized with live steam, when this is desired, and drained. Then, they are discharged automatically onto the Dryer in either an upright position or laying on their sides. And, finally, the bottles are delivered in even rows, properly spaced for easy handling, in transferring them to the feed of the filling machine. The length of this unit naturally depends on the size of the container, and the degree of dryness needed on the inside of the bottle before filling.

Two drives, one for the Washer, and one for the Dryer, together with the necessary fittings for installation, are included as regular equipment with this outfit.

Capacity: 60 to 120 containers per minute.

Illinois Glass Company

U. S. Cascade Jar and Tumbler Washer and Dryer

(PATENTED)

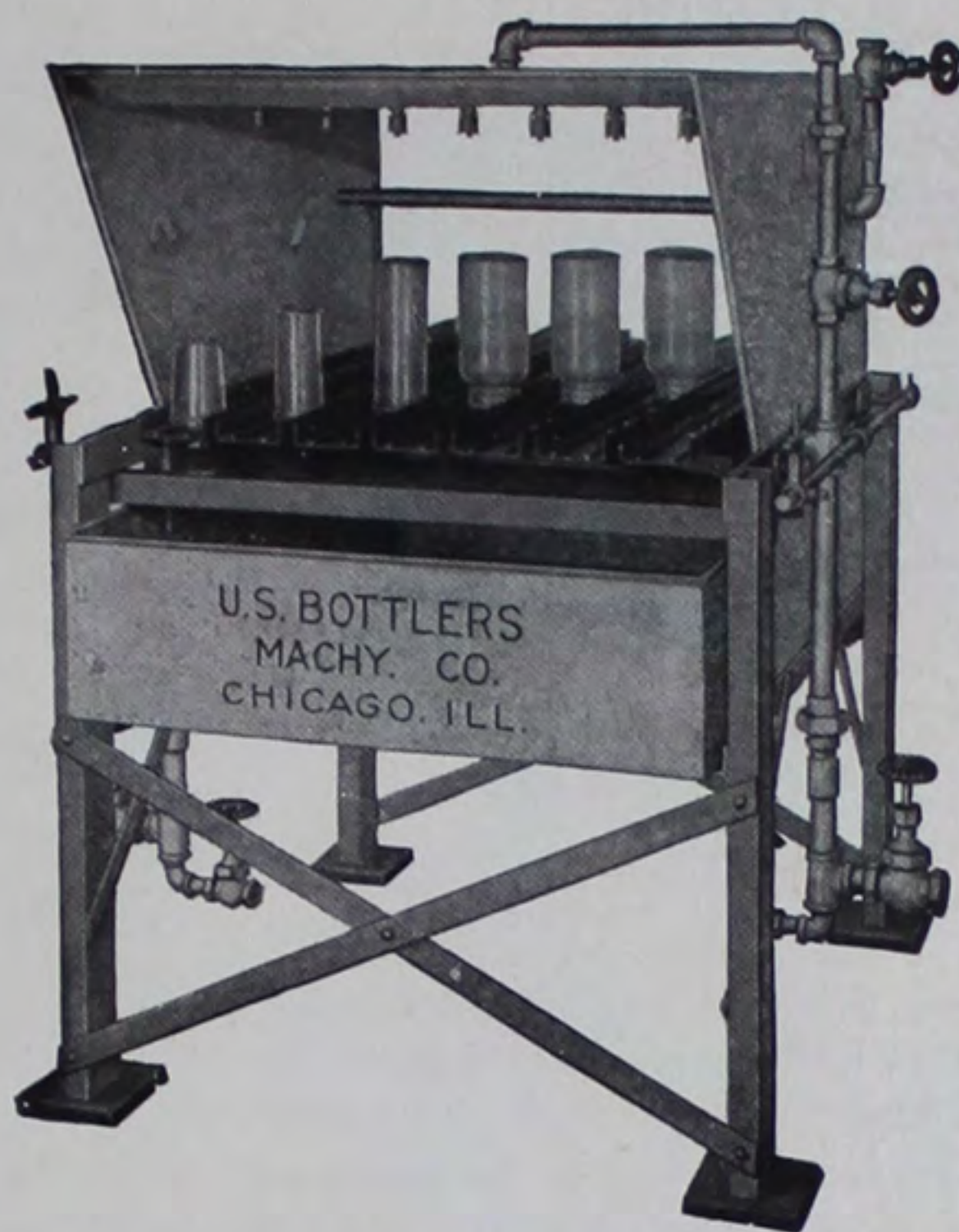

The U. S. Cascade Jar and Tumbler Washer

THE Cascade Bottle Washer meets the demand for a more automatic unit than our Rotary Bottle Washer, and with a Dryer added, it completes the operation of Washing, Drying and delivering to the filling machine a bottle in condition to receive either hot or cold products.

With this unit the bottles are first centered automatically over individual spray pipes and thoroughly washed. Then, they are centered over a manifold and sterilized with live steam. Next, they are conveyed for a sufficient length of time for draining, and finally, are discharged onto a dryer conveyor for drying.

This machine is being used successfully by manufacturers of mayonnaise, preserves, jellies, malted milk, peanut butter and other products of a similar nature.

The length of this outfit depends on the capacity desired and the temperature required on delivery of the bottle to the Filling Machine.

A motor drive and all the necessary attachments for installation are a regular part of the equipment of this unit.

Capacity: 80 bottles per minute.

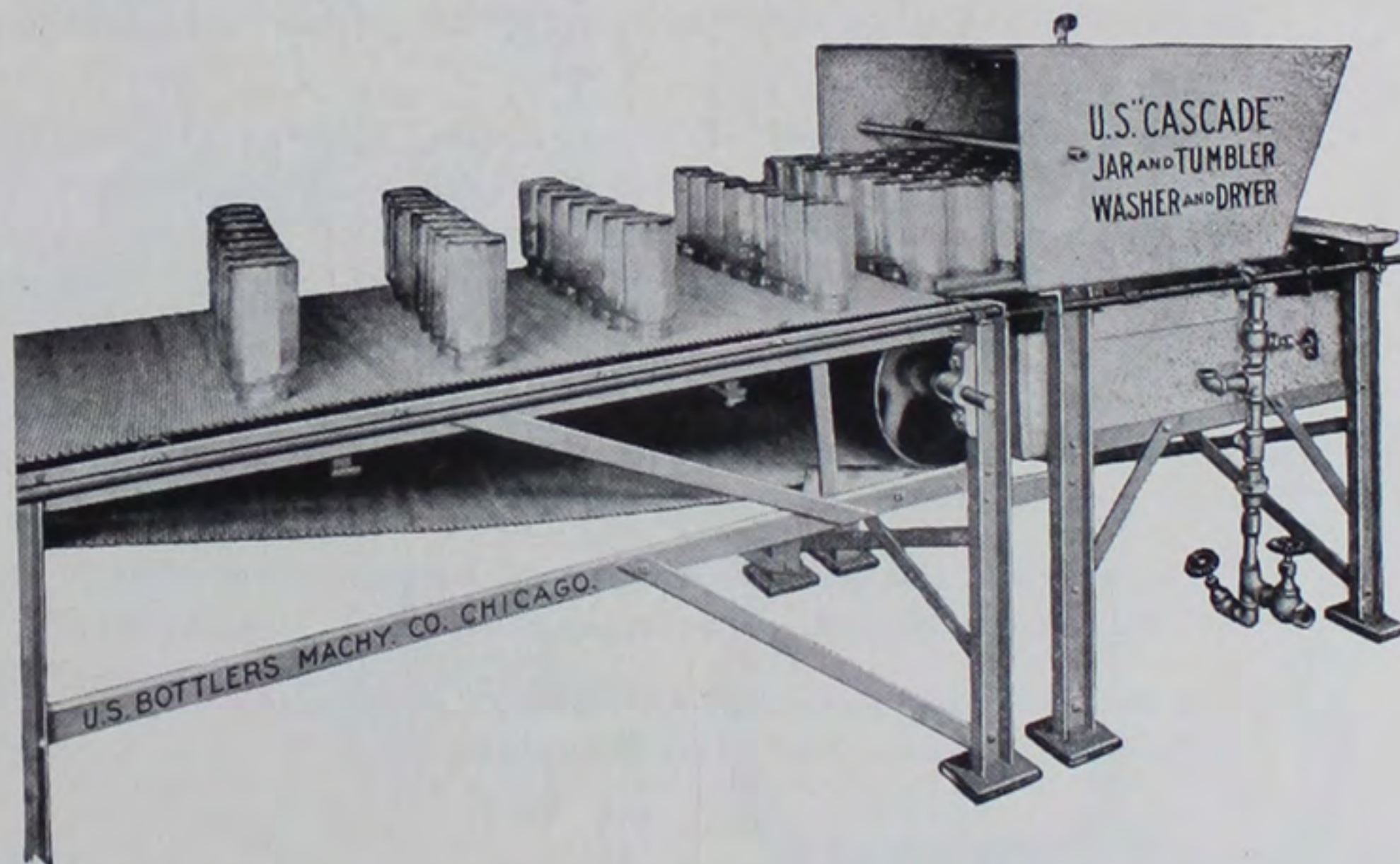

The illustration above shows the Cascade Washer with the hood removed, discharging bottles on the woven wire belt of the Dryer where they are carried over steam coils for drying.

Illinois Glass Company

U. S. Outside Bottle Washing and Drying Units

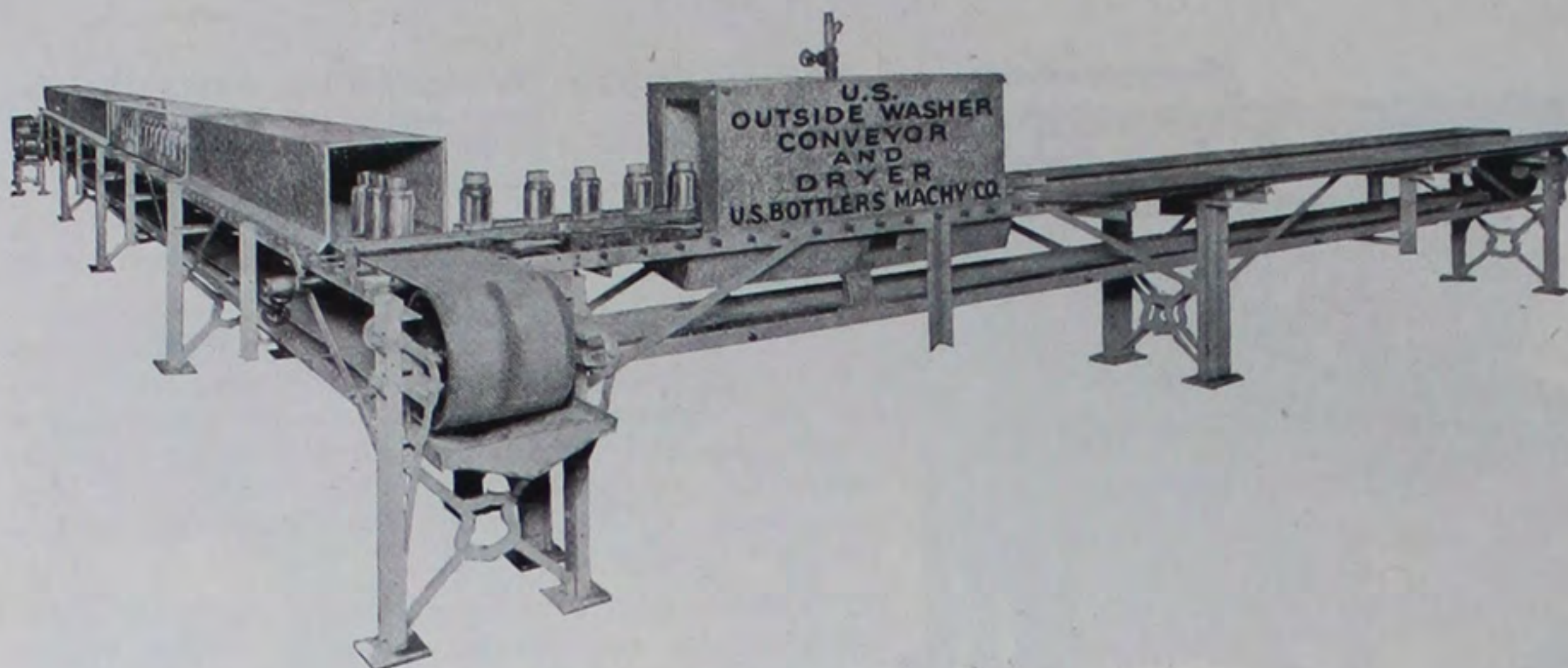

THESE units can be supplied either separately or combined as one unit, according to your requirements. Whenever containers are filled with a product which is hot at the time of filling, we recommend the washer alone as the heat of the product will dry the outside surface of the container quickly enough for labeling. On the other hand, when the containers are filled with a cold substance the combined washer and dryer will be found the most satisfactory.

These outfits are now being used with excellent results for the washing of jelly, preserve, pickle and relish bottles and for many other containers, where the overflow and sticky sides produced in filling, make outside washing necessary.

The U. S. Outside Bottle Washer is equipped with the latest, improved, self-cleaning, adjustable spray nozzles. These nozzles can be set to deliver any volume of water from a fine misty spray to a full stream and can be directed at any angle necessary, depending on the size of the container being washed.

An exclusive feature of this machine is the woven wire belt which makes possible the thorough washing of the bottom of the container, and is a factor in its quick draining and quick drying.

The length of the dryer depends on the size of the container to be washed and the capacity desired. The outside washer is 16 ft. long over all.

A motor of proper size and specifications to operate the outfit properly is included as a regular part of its equipment

Illinois Glass Company

U. S. Combination Bottle Soaking, Rinsing and Draining Outfits

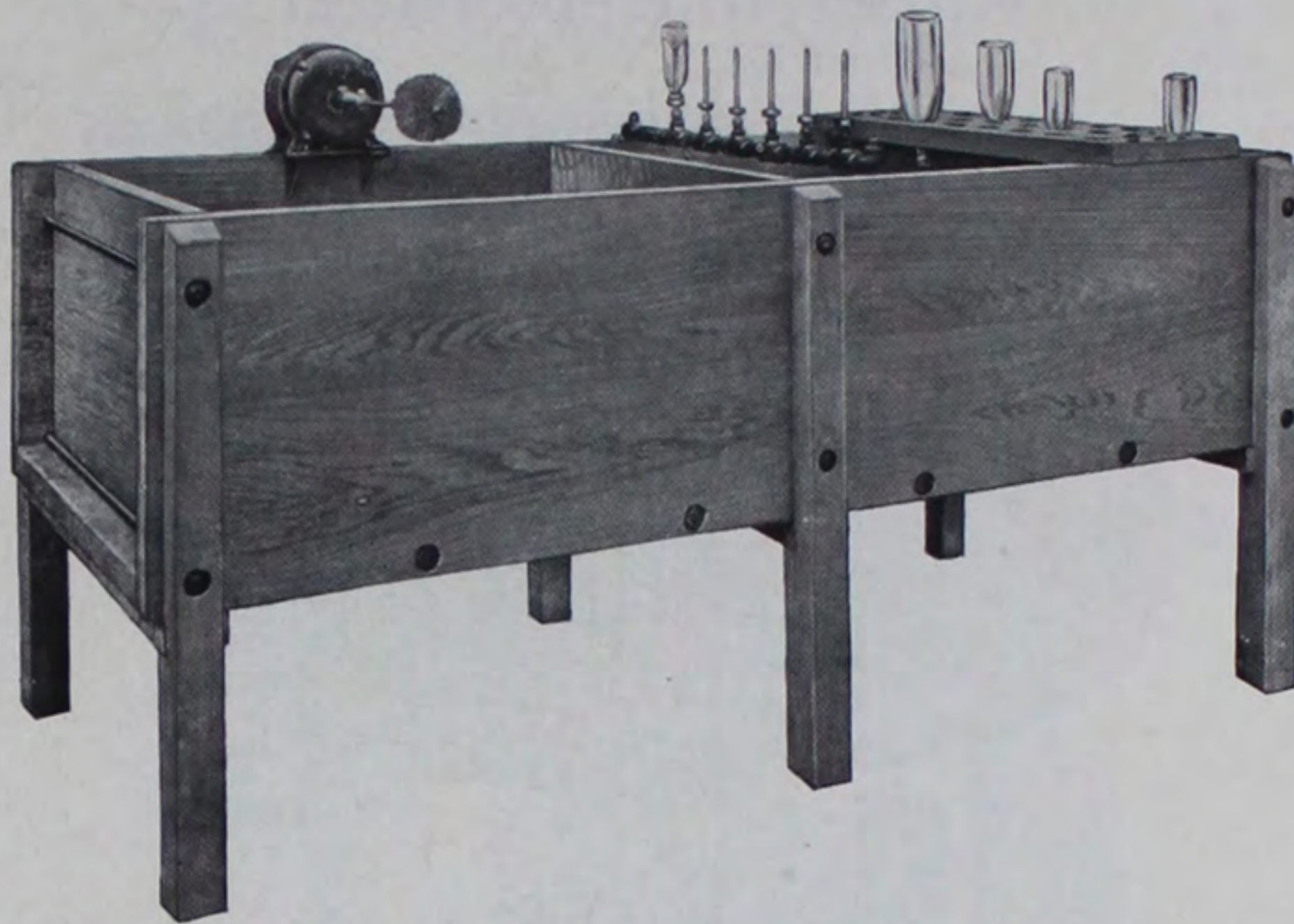

THIS outfit solves the problem of washing returned second-hand bottles or any ware requiring soaking and brushing. It has one compartment for soaking bottles with an electric brush washer mounted directly over it, and a second compartment for rinsing the bottle inside. A special drain board for holding bottles in an upright position for thorough draining completes the equipment.

The U. S. Combination Bottle Soaking, Rinsing and Draining outfit is supplied in the following sizes with the tank constructed of two-inch cypress in all sizes:

Length Inside	Width Inside	Depth Inside	Standard Heights	Weight Crated	Sets Legs	Rinsing Spouts
4 ft.	30 in.	18 in.	36 in.	275 lbs.	2	6
6 ft.	30 in.	18 in.	36 in.	335 lbs.	2	6
8 ft.	30 in.	18 in.	36 in.	497 lbs.	3	6
10 ft.	30 in.	18 in.	36 in.	655 lbs.	3	12
12 ft.	30 in.	18 in.	36 in.	817 lbs.	4	12

Electric Brush Washer, Automatic Rinsers Spouts, or Tanks can be supplied separately—also Brushes of any size to handle containers from $\frac{1}{2}$ -pts. to gallons.



Electric Motor Brush Washer

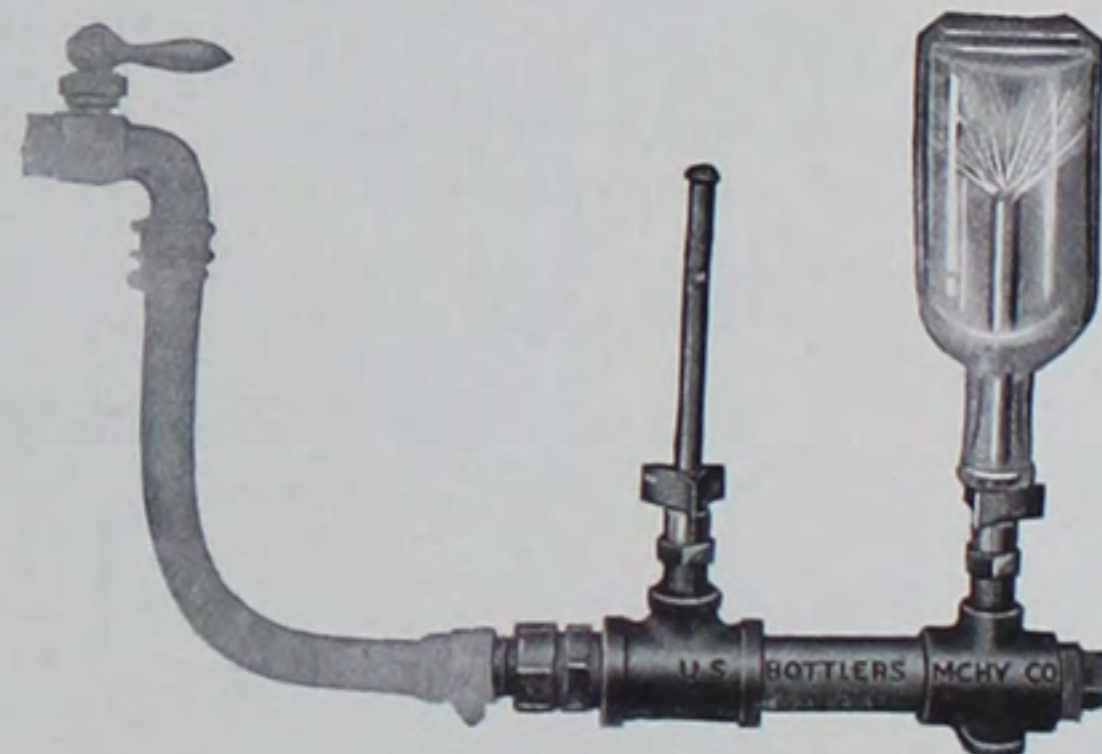

*Showing a closeup of the Rinsing Spout
in operation.*

Illinois Glass Company

U. S. Five Gallon Washer, Rinser and Sterilizer

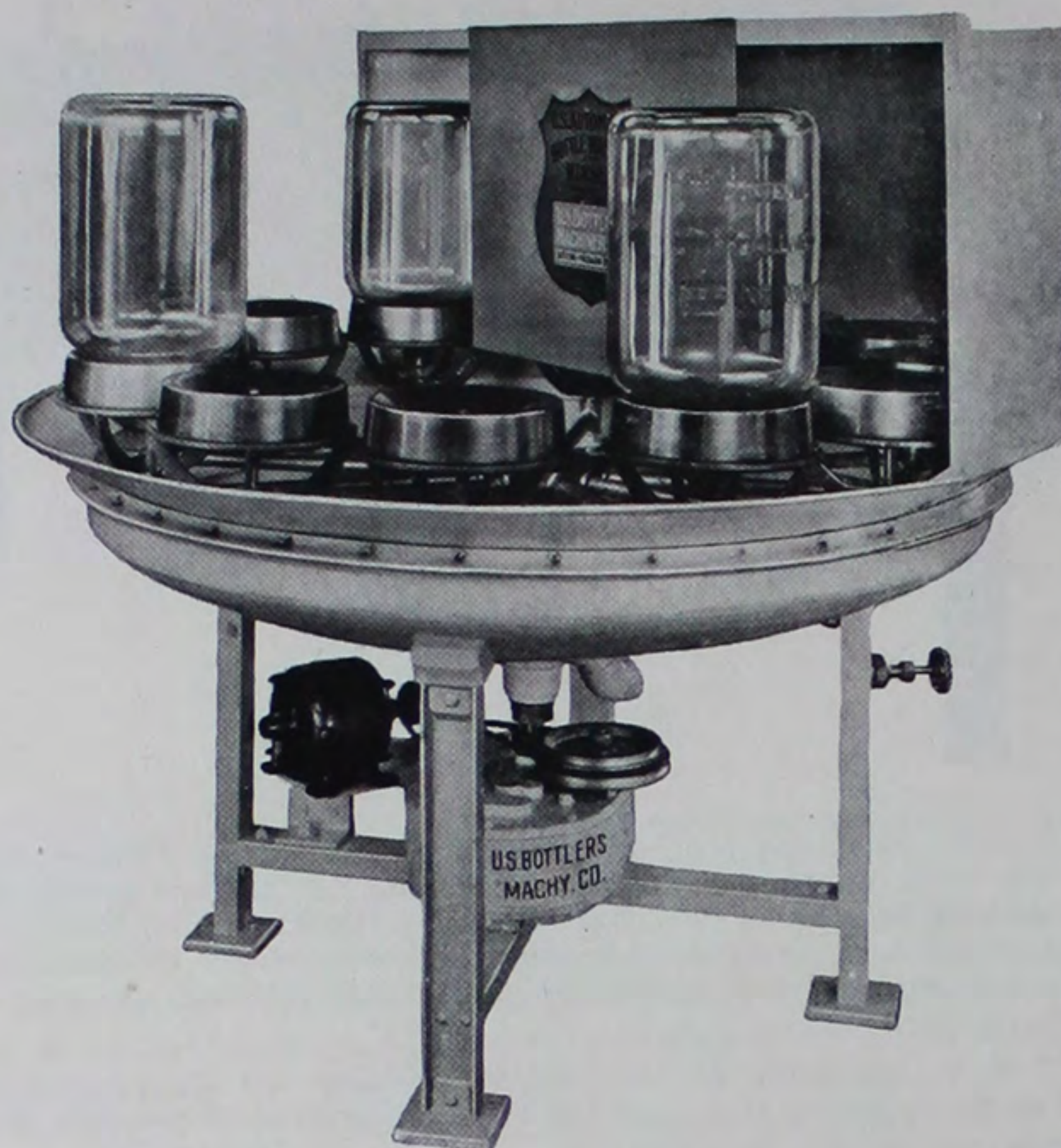

THE demand for a reasonable priced Washer and Sterilizer for five gallon bottles is met with our U. S. Rotary Five Gallon Washer, Rinser and Sterilizer.

This machine is constructed with a one piece drop forged rinser bowl which is supported on steel legs. The bottle rests are made of cast bronze, while all other parts which come in contact with the water before it is sprayed into the bottle are brass or bronze tinned.

This outfit may be either motor or belt driven. If a motor drive is preferred, we equip the machine with a one-quarter horse power electric motor, belted to our U. S. Patented, all enclosed, noiseless and self lubricating, speed reducing gear case. These machines can also be equipped to take care of gallons and half gallons (not apollinaris crown finish) as well as 5 gallon bottles.

Capacity: Six 5 gallon bottles per minute.

Illinois Glass Company

U. S. Five Gallon Bottle Filler

(SIPHON PRINCIPLE)

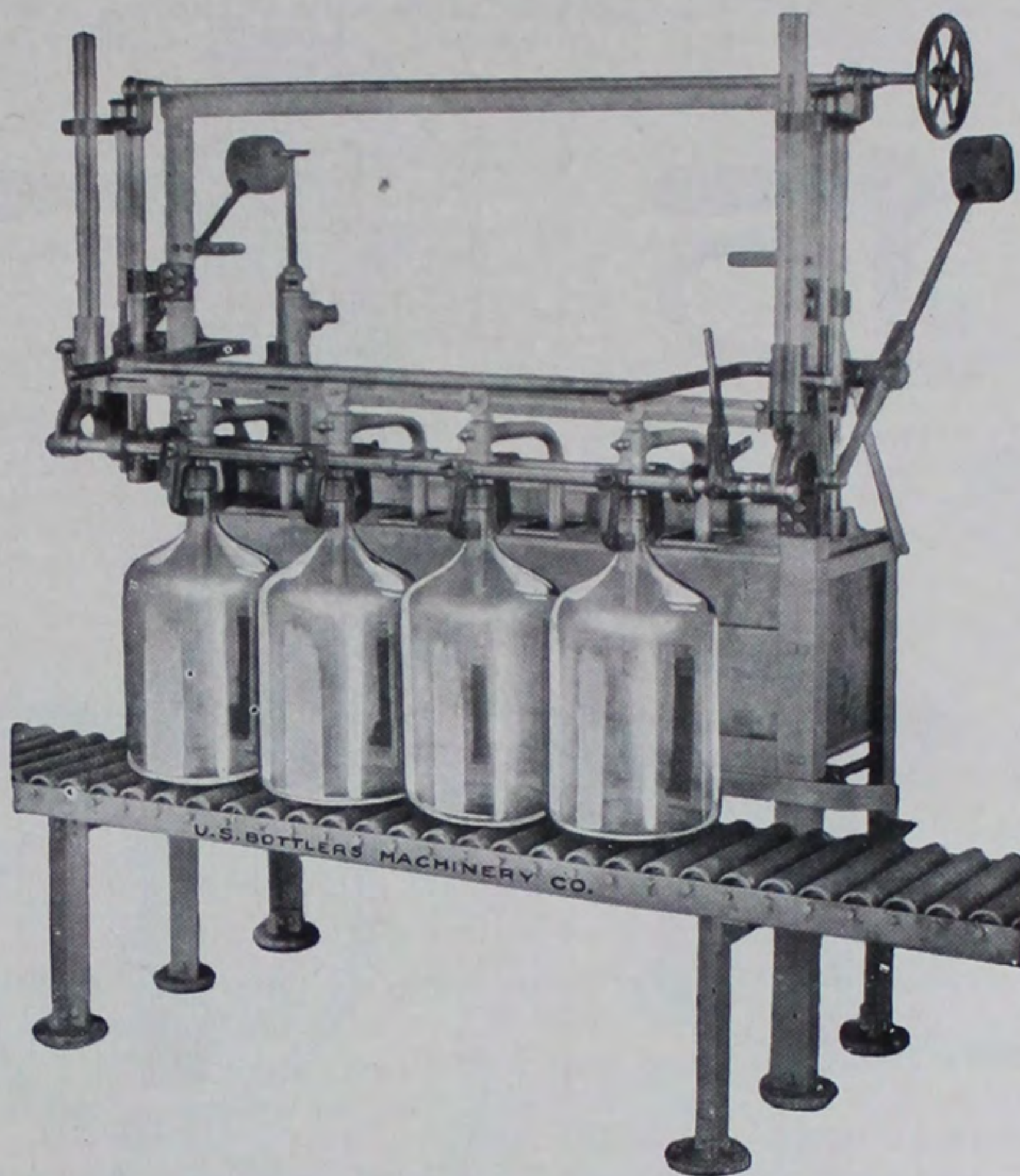

THE U. S. Five Gallon Filler, when installed with our Rotary Washer and Sterilizer, combines to make a plant for 5 gallon and 1 gallon work that will pass any inspection.

The filling tubes and all working parts of this filler which come in contact with the water are constructed of brass, copper and bronze and are heavily overlaid with pure block tin. It is equipped with centering bells which automatically center the bottles under the tubes; thus preventing any possible damage to the tubes when they are lowered into the bottles.

The floor space necessary for this outfit is 10 ft. by 5 ft. We also build special models for filling gallon bottles as well as larger bottles in crates.

Capacity: Approximately 180 five gallon bottles per hour.

Illinois Glass Company

U. S. Hand Fillers

ON this page we illustrate the various types of hand fillers including Hard Rubber Fillers for acetic products, special Fillers for all-glass sprinkler-top bottles, and especially equipped Hard Rubber Fillers for wide mouth containers.

The Whitton Type Hand Filler takes care of the filling of cans and is particularly adapted for semi-liquid products. The standard U. S. Pres-On-It Filler is used for cork finish bottles.

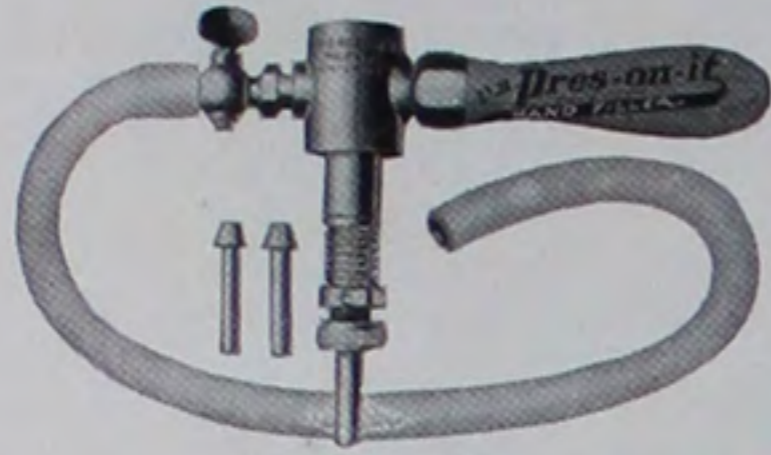

Standard U. S. Pres-On-It Hand Filler for Cork Finish bottles. Supplied with 3 sizes of filling tubes, $\frac{3}{8}$ ", $\frac{1}{4}$ " and $\frac{5}{16}$ " outside diameter.

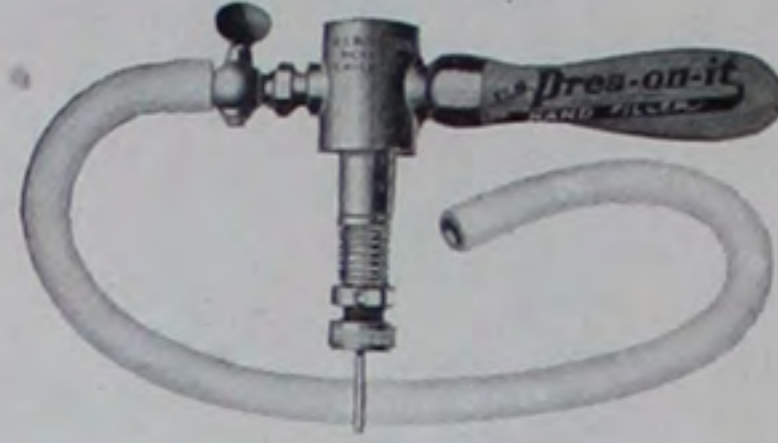

Special Style "B" Pres-On-It Hand Filler, equipped with special small tube for filling all-glass sprinkler-top bottles. Also includes 3 sizes filling tubes supplied with standard machine.



Special Hard Rubber Pres-On-It Hand Filler for all corrosive and acetic liquids. Supplied with one size filling tube or more for cork finish bottles.



Special Hard Rubber Pres-On-It Hand Filler with extra wide flange for pickle and olive bottles, or for wide mouth jars.

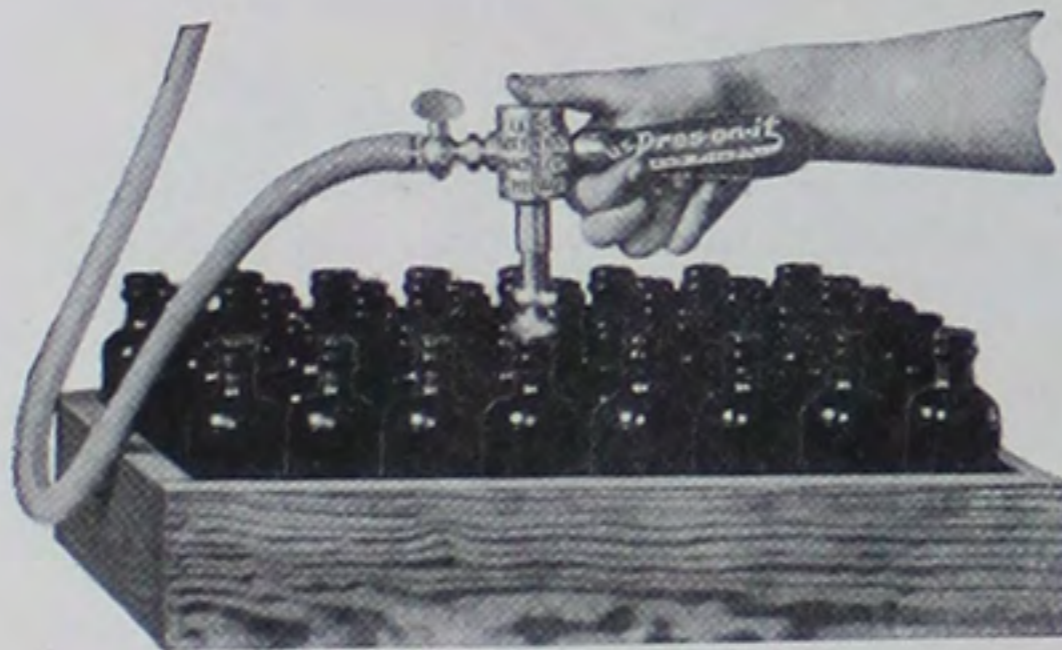

This illustrates the way the U. S. Pres-On-It Filler is used in filling trays of bottles.

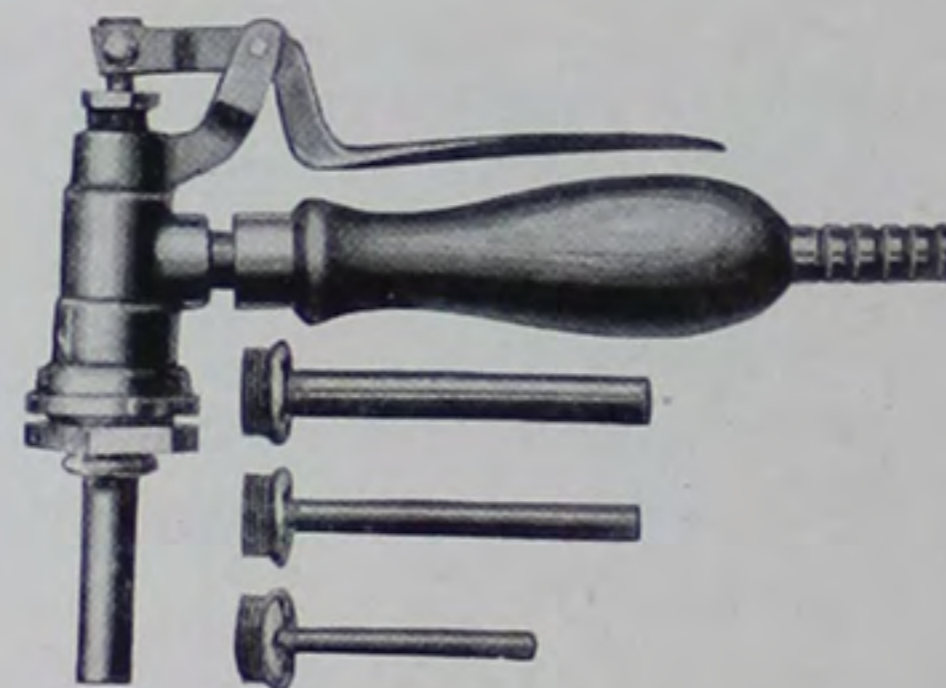

U. S. Whitton Style Hand Filler, lever operated. Comes complete with four sizes of filling tubes, $\frac{5}{32}$ ", $\frac{1}{4}$ ", $\frac{3}{8}$ " and $\frac{1}{2}$ " outside diameter. Special fillers made of iron for ammonia.

U. S. Santo Bottling Outfit

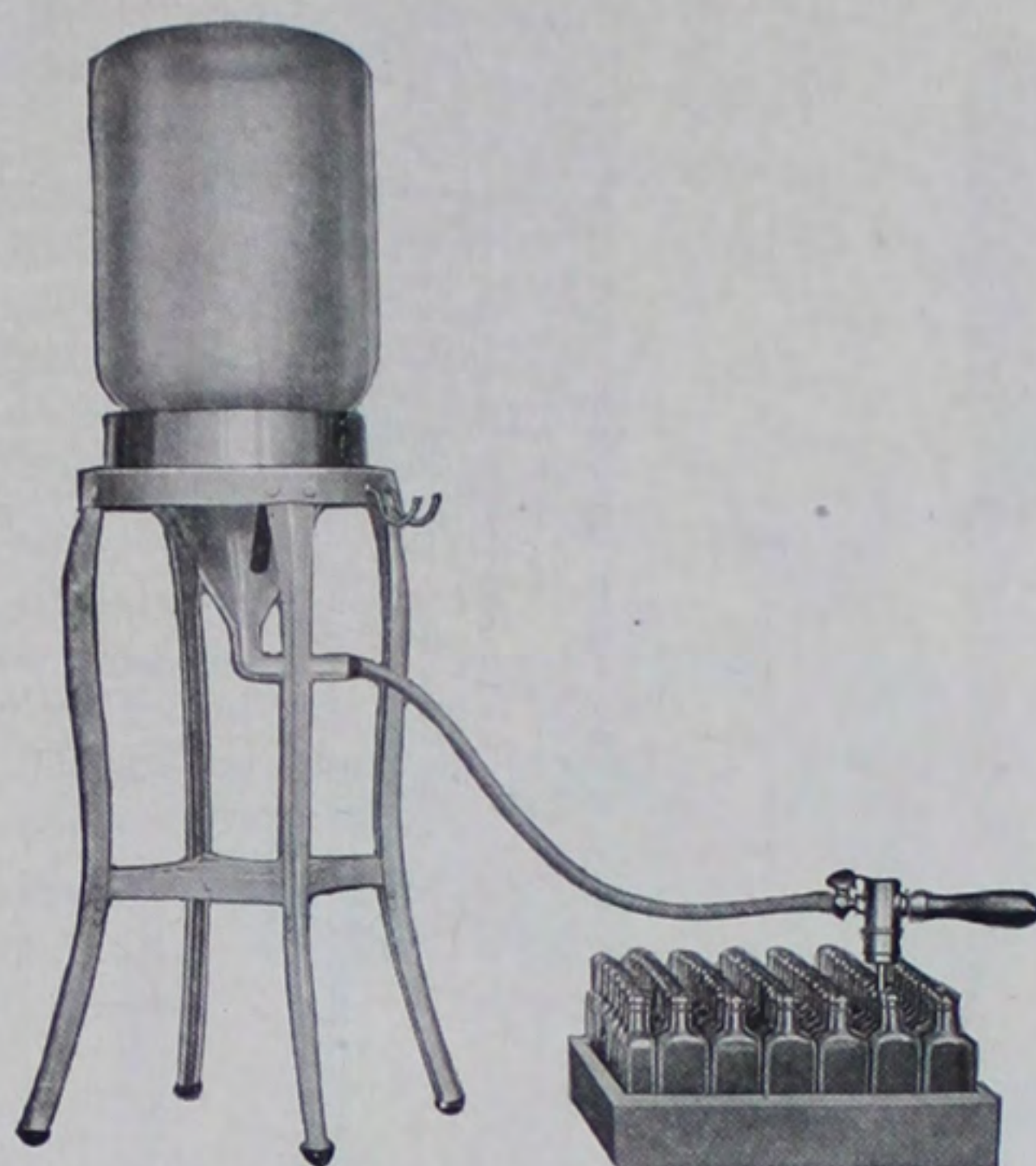

THIS is a dependable and sanitary outfit for the filling of small containers of every description.

It is especially recommended for short runs in pharmaceutical laboratories where a variety of items are stored in five-gallon bottles and are bottled from time to time in small quantities. Many large bottlers also use this outfit to take care of small rush orders and in this way avoid interference with their daily production schedule. In fact, every bottler who has use for a moderate capacity bottling outfit will find the U. S. Santo practical and efficient.

A Hard Rubber Hand Filler for acetic products can be supplied. Special tubes are also available when required for all-glass sprinkler-top bottles. The U. S. Santo Bottling Outfit is supplied with or without 5-gallon bottle, as illustrated.

Illinois Glass Company

U. S. Special Santo Outfit For All-Glass Sprinkler-Top Bottles

THIS outfit will handle any product bottled in all-glass sprinkler-top bottles, and is recommended wherever moderate capacity is satisfactory.

This unit is entirely hand operated. First, the bottles are placed on the individual bottle rests with the finishes of the bottles inserted in the centering bells which center the bottles under the filling tubes. The valves on each filling head are then opened and left open until the bottle is filled to the proper height.

This outfit is adjustable to a wide range of bottles. It is supplied complete as illustrated. Special models of this unit are supplied without bottle rests or funnel on bracket, for connecting direct to storage tank or pipe line.

Capacity: 10 to 15 bottles per minute, depending upon the size of the bottle and the size of the opening.

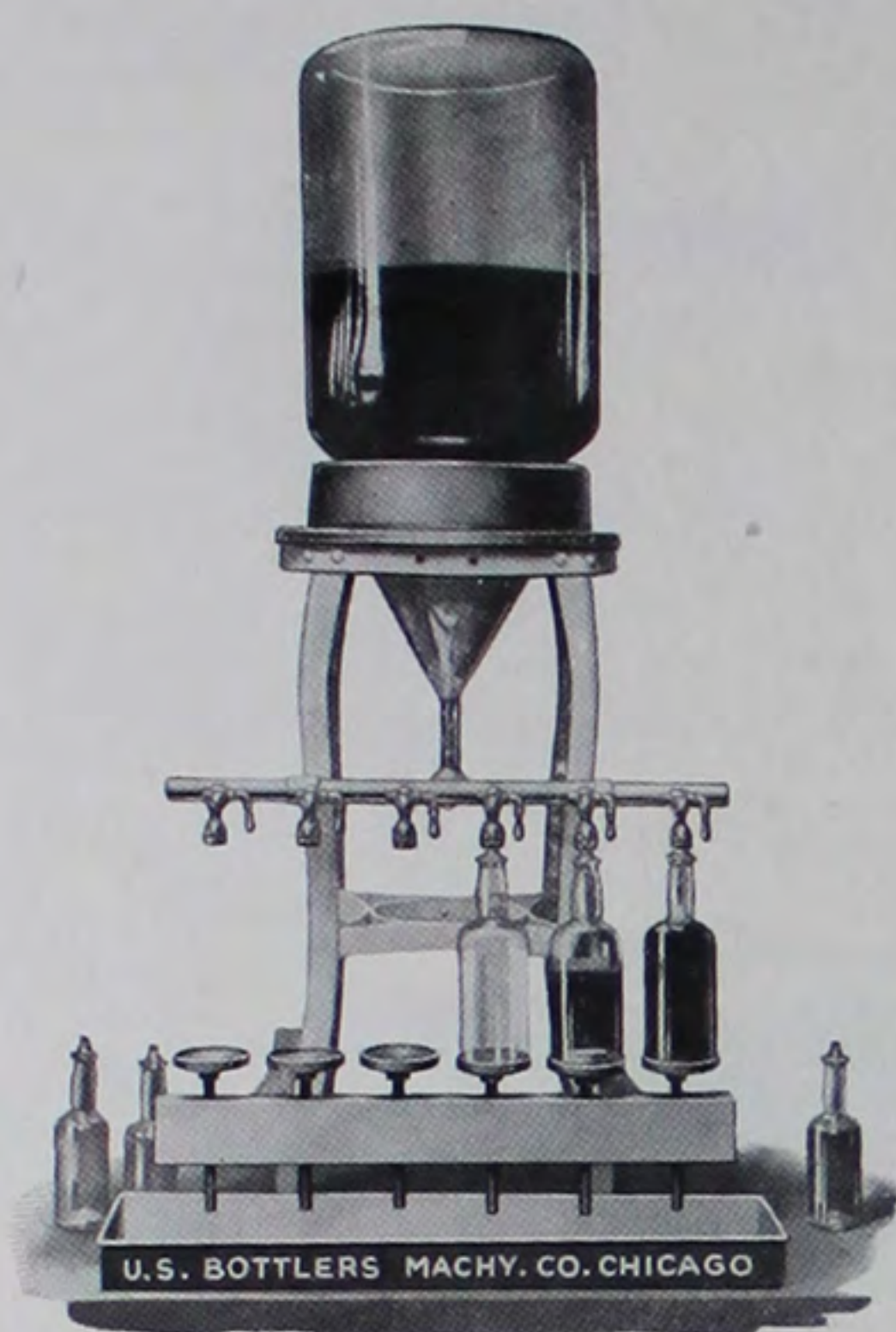

U. S. Six Tube "Santo" Outfit.

U. S. Air Pressure Filler For All-Glass Sprinkler- Top Bottles

THIS outfit is a single tube unit, hand operated, with automatic shut-off—the operator merely raising the bottle to open the valve and when filled to the desired height, removing it.

This outfit is furnished complete with air pump, air gauge, and pressure tank of 10-gallon capacity.

Capacity: Approximately 6 to 8 containers per minute.



A single tube hand-operated Air Pressure Filler for Sprinkler Top Bottles.

Illinois Glass Company

U. S. Stone Jar Filling Outfit



HERE is another popular small cost combination storage and filling outfit consisting of an earthenware jar, 5 to 50 gallons in capacity, mounted on a rigid structural steel stand to give proper elevation for gravity filling. The standard outfit is equipped with brass tinned draw-off valve and brass nickel plated U. S. Pres-On-It Hand Filler.

Special outfits with hard rubber outlet valve and hard rubber hand filler for acetic products, or any product that attacks metals, can also be supplied.

Outfits of 30 gallons or over are equipped with two hand fillers permitting two operators to fill from the same jar at the same time. This equipment is also supplied with power driven agitator as illustrated on page 279, if required.

Illinois Glass Company



U. S. Power Agitating and Hand Filling Outfits

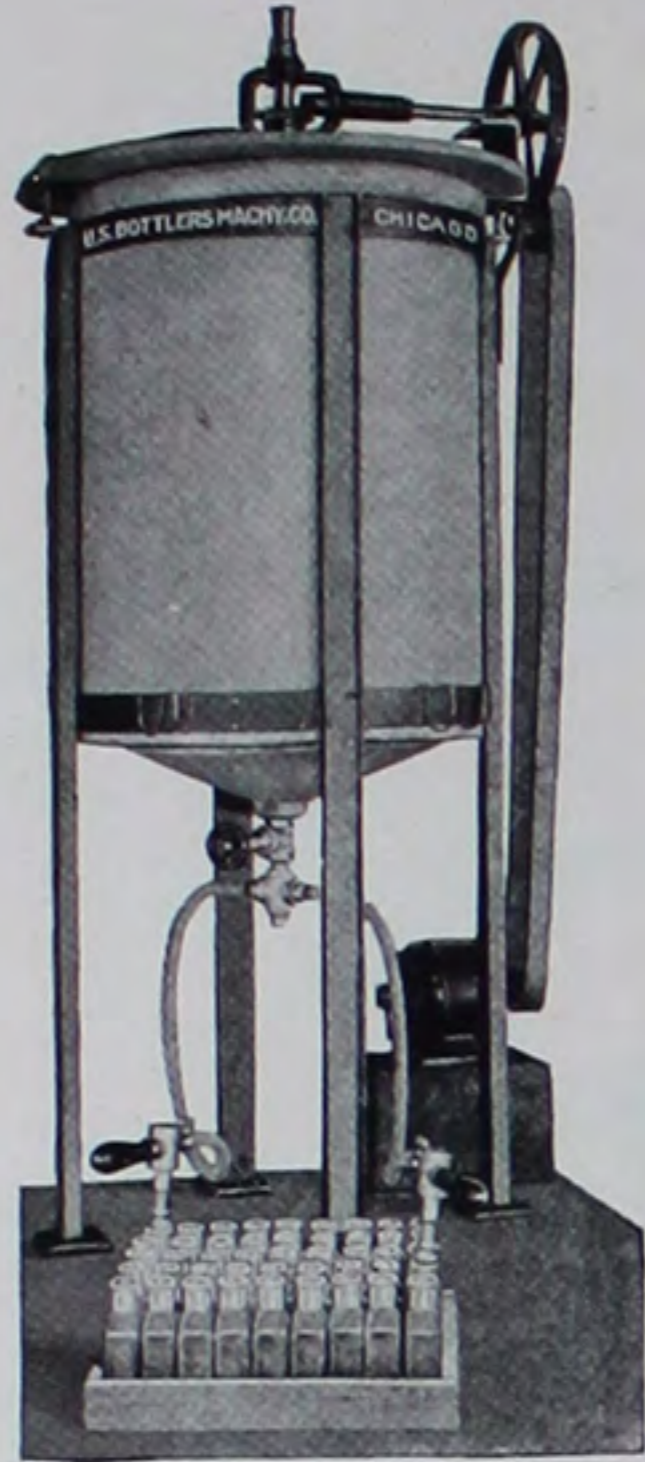

U. S. Power Agitating and Hand Filling Outfit.

THE increasing demand for small units to take care of the filling of innumerable items requiring agitation is met with our Power Agitating and Hand Filling Outfits. These outfits are so designed that they will handle a variety of items, acetic or neutral in nature, that require continual agitation while filling, or thorough mixing or emulsifying before filling.

Some of the products which are now being handled by these outfits are furniture polish, French dressing, liquid rouge, liquid face powder, liquid shoe polish face lotion, hand lotion, liniment, etc.

The U. S. Power Agitating and Hand Filling Outfit is regularly supplied with a flat or concave bottom reservoir in 5-10-20-30-40 or 50-gallon capacity, with a wood, bronze tinned, or monel metal double motion agitator. It is driven by a 1/2-horse power electric motor of any specifications necessary to operate on the current used.

Special outfits with galvanized iron or copper tinned reservoir can be supplied, where required.

Speed, from 40 to 100 revolutions per minute.

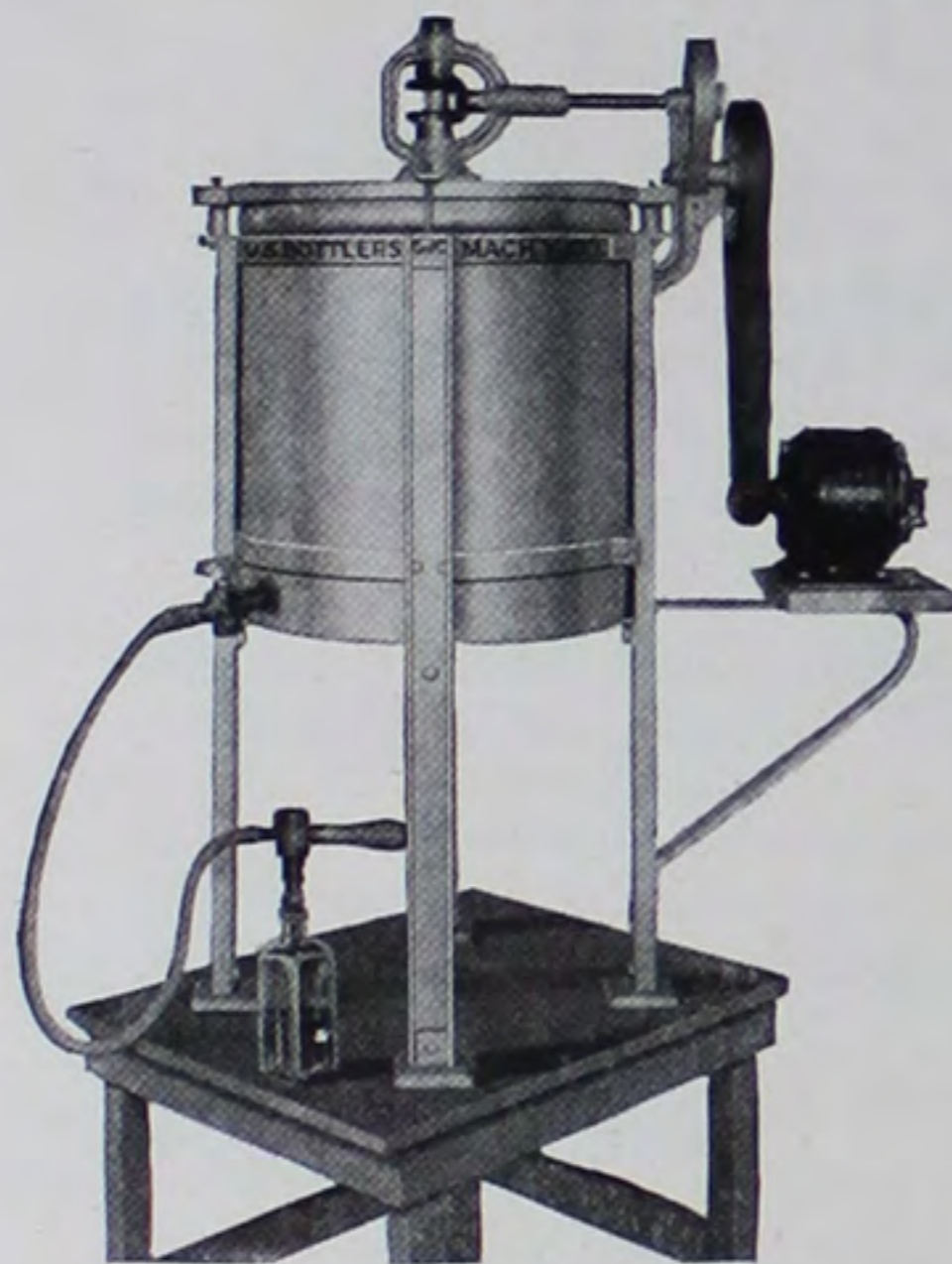

Illustrating a Power Agitating and Hand Filling Outfit with flat bottom reservoir and single filling tube.

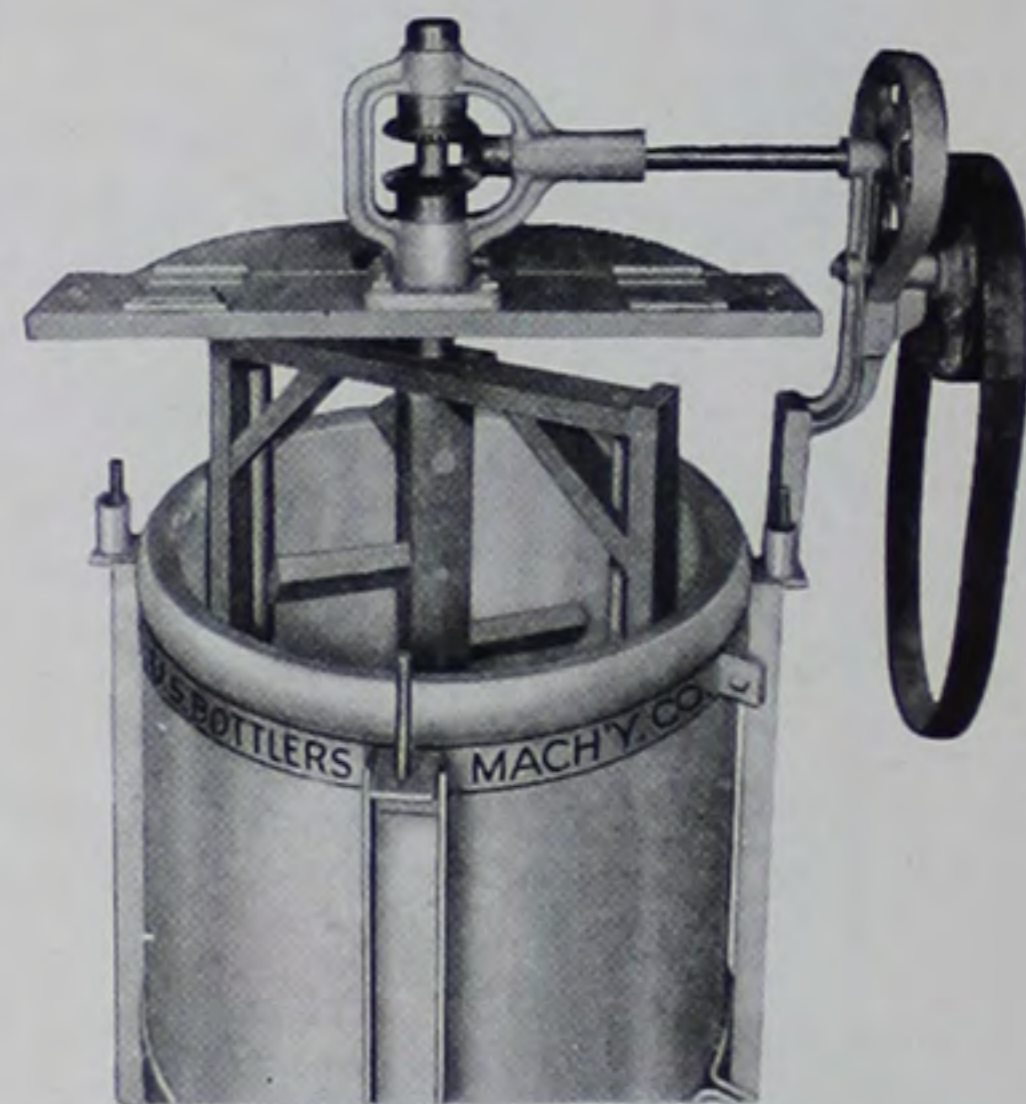

And here is a closeup of the agitating device.

Illinois Glass Company

U. S. Siphon Principle Filling Machines

STANDARD CONSTRUCTION



THE Standard U. S. Siphon Principle Filler is constructed of brass and bronze heavily overlaid with pure block tin, making it adaptable to the filling of a great variety of products.

This machine will handle any product of a free flowing nature that can be siphoned, and that can be handled on tin coated equipment. Its simplified construction and design have made it the most popular filler in the world. Special machines can be supplied, constructed of iron, for ammonia and products containing ammonia. (See page 281 describing our special Style No. 9 machine for acetic products)

The U. S. Siphon Principle Filling Machine is supplied in the following styles:

- STYLE No. 1—Short Legs —Height over all 22"—6 Filling Tubes.
- STYLE No. 2—Medium Legs—Height over all 36"—6 Filling Tubes.
- STYLE No. 3—Tall Legs —Height over all 48"—6 Filling Tubes.
- STYLE No. 4—Short Legs —Height over all 22"—8 Filling Tubes.
- STYLE No. 5—Medium Legs—Height over all 36"—8 Filling Tubes.
- STYLE No. 6—Tall Legs —Height over all 48"—8 Filling Tubes.

One set of filling tubes can be selected from any one of the following sizes to handle your range of containers.

- | | |
|---|---|
| A-25— $\frac{1}{4}$ "—Outside Diameter | D-46— $\frac{7}{16}$ "—Outside Diameter |
| A-39— $\frac{5}{16}$ "—Outside Diameter | D-53— $\frac{1}{2}$ "—Outside Diameter |
| B-36— $\frac{3}{8}$ "—Outside Diameter | D-58— $\frac{9}{16}$ "—Outside Diameter |

- STYLE No. 7—Medium Legs—Height over all 36"—5 Filling Tubes.
- STYLE No. 8—Tall Legs —Height over all 48"—5 Filling Tubes.

One set of filling tubes can be selected from any one of the following sizes to handle your range of containers.

- | | |
|---|---|
| D-63— $\frac{5}{8}$ "—Outside Diameter. | E-75— $\frac{3}{4}$ "—Outside Diameter. |
|---|---|

Submit samples with inquiry.

Illinois Glass Company

U. S. Siphon Principle Filling Machine

SPECIAL STYLE No. 9 FOR ACETIC PRODUCTS



THE handling of acetic fruit juices, vinegar and certain medicinal preparations, requires a machine of simple design constructed of acid resisting materials.

For products light in acetic content Style No. 9 machine fitted with glass lined filling reservoir, hard rubber inlet valve and fittings, and standard brass tinned filling tubes is satisfactory. The filling tubes may be removed and washed after use. For products heavy in acetic content, special filling tubes made of solid silver and hard rubber are usually supplied.

The U. S. Siphon Principle Filling Machine is the most popular filler in the world. There are more of them in use today than any other type of filling machine.

Style	Height Legs Only	Height Over All	FLOOR SPACE		Inlet Valve	Number of Siphon Tubes	Shipping Weight, Pounds	Approximate Capacity with D-46 Siphon on Water, per Hour
			Length Over All	Width Over All				
9	(Tall) 36"	48"	36"	24"	1"	8	250	1400 Qts. 1600 Pts. 1700 1/2-Pts.

Illinois Glass Company

U. S. Acme Filler

(ACCURATE MEASURE PRINCIPLE)

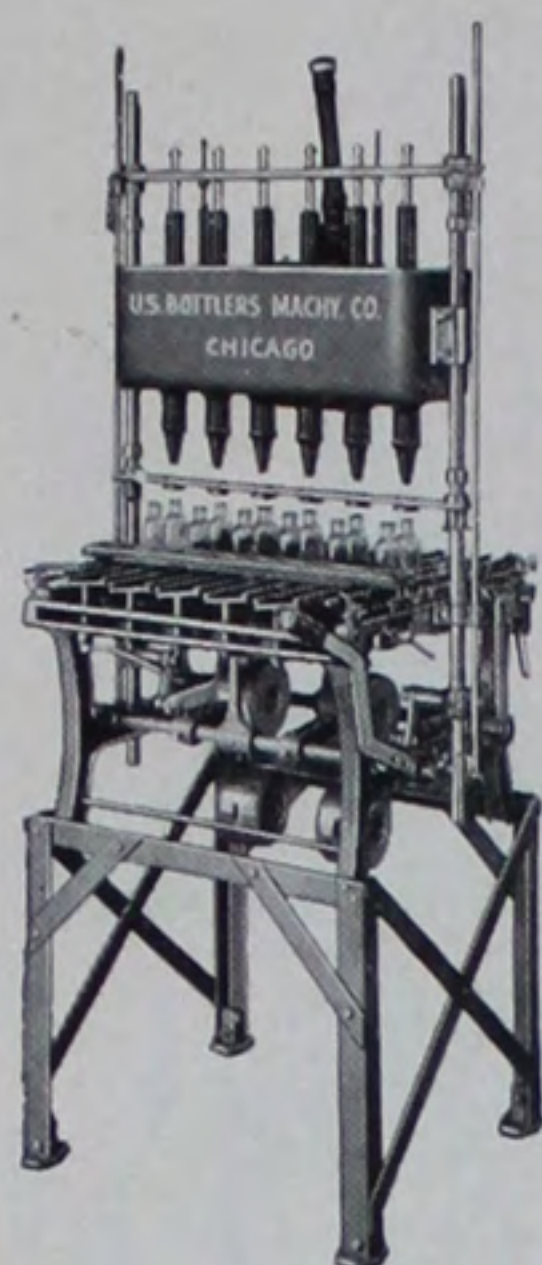

Model A-6.



Special Large Size Model C-8.



Model O.

THE U. S. Acme Filler is recommended for the filling of any free flowing or semi-liquid product into cans or bottles, when accuracy of quantity rather than uniform filling height is desired.

Some of the items which are now being filled on these units are corn cures, iodine, paints, chill tonics, peroxide, dyes, bronzing and aluminum liquid, whiskey, perfumes, metal polishes, wines, alcohol, fluid extracts, antiseptics, varnish removers, etc.

We also make special machines of this same type with steam jackets and electric heating units for the filling of ointments, face creams, floor waxes, or any product that is filled hot. Other special machines are offered for small ampoule work.

For the filling of corrosive and acetic products, the Acme Filler with all exposed parts constructed of hard rubber has proved very satisfactory. Other special Acme Fillers can be supplied with air agitating units for the filling of products which contain precipitates or solid matter to be held in suspension while filling.

The Acme Filler is built in the following models:

Model "O"—3, 4 and 5 tubes. This machine can be supplied to fill containers from 6 drams to 4 ounces.

Capacity: 18 to 30 containers per minute.

Model "A"—4, 5 and 6 tubes. This machine can be supplied to fill bottles and cans from 1 ounce to 4 ounces, or 4 ounces to 8 ounces.

Capacity: 30 to 40 containers per minute.

Model "C"—6, 8 and 10 tubes. This machine can be supplied to fill bottles and cans from 4 ounces to 32 ounces.

Capacity: 40 to 60 containers per minute.

Special Model "C"-2, 2-tube, supplied for filling $\frac{1}{2}$ -gallon and 1-gallon containers.

Illinois Glass Company

U. S. Ointment and Face Cream Filling and Cooling Outfit

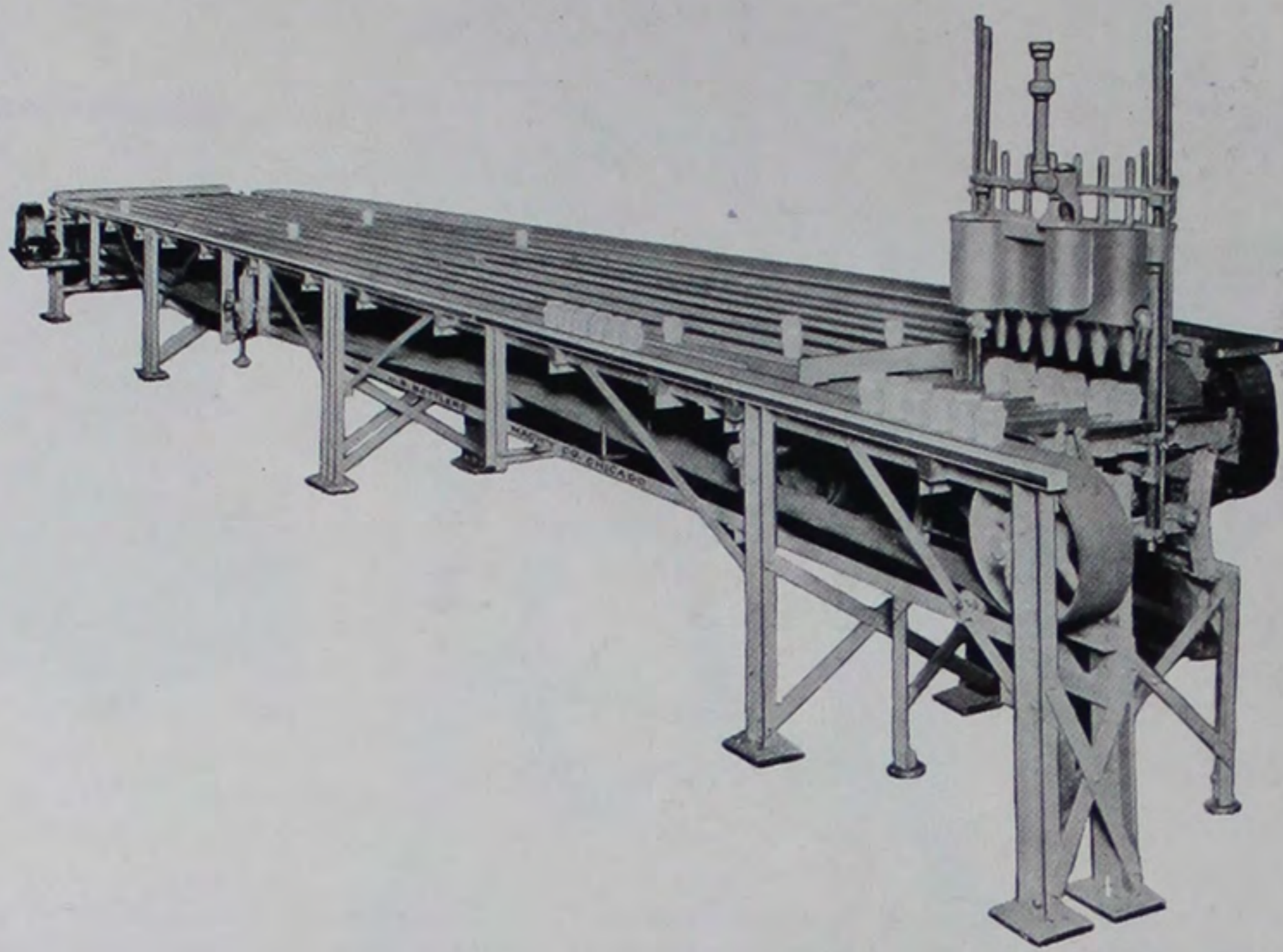

THE Acme Filler, jacketed or electrically heated, in combination with a Multiple Belt Conveyor Cooling Table is designed for the filling, cooling and capping of any product which is filled while hot and allowed to solidify before capping.

These outfits are now being operated very successfully with cold cream, face creams, ointments, floor wax and many other products.

We can also supply combinations consisting of Filler with Capping attachment to take care of bottles and cans with continuous thread caps or Corker Conveyor for taper corks or both, thus permitting corking or capping on the same belt.

Capacity: 30 to 40 containers per minute.

Illinois Glass Company

U. S. Ideal Straight-Line Vacuum Filler For All-Glass Sprinkler-Top Bottles

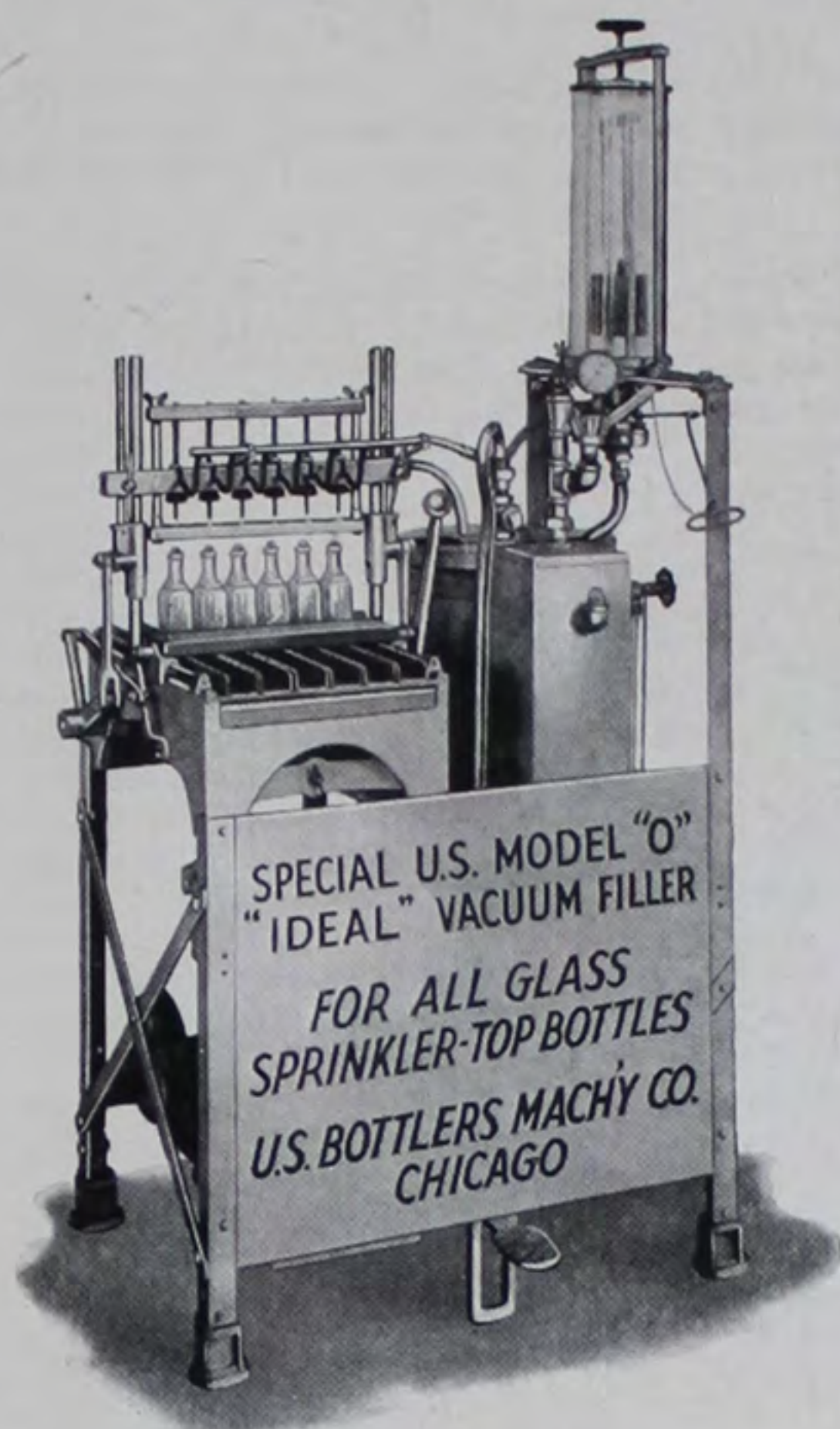

*U. S. Ideal Straight-Line Vacuum Filler
for All-Glass Sprinkler-Top Bottles.*

THE popularity of the all-glass sprinkler-top bottle among manufacturers of toilet preparations created a demand for a special filling machine.

The construction of the finish on the all-glass sprinkler-top bottle makes it difficult to center the small opening so as to insert a filling tube without damage to either tube or finish. With the U. S. Ideal this trouble is overcome by a special safety device which springs the tube out of place, if the bottles are not properly centered or are choke neck, and prevents any damage to the tubes or loss of liquid.

The U. S. Ideal Vacuum Filler will handle any product bottled in all-glass sprinkler-top bottles. It is supplied in two sizes, Model "O" for small bottles not over 2 inches in diameter, and Model "A" for bottles not over 3 inches in diameter. For larger capacity ware we manufacture a Rotary Type Machine that is very successful. When inquiring for further information on this machine, submit samples of your bottles and product, showing filling height in the various sizes of bottles.

IN studying the close-up of the Filler Head note how the tubes are sprung out of place and the resulting advantages.

No. 1—No Loss of Liquid—Cracked or defective ware, choke neck bottles, etc., are not filled. This feature is automatic.

No. 2—No Broken Tubes—Illustration shows filling tube automatically sprung out of place and out of danger by choke neck bottle.

No. 3—Automatic Tube Release—Illustration shows how the tube springs out when coming in contact with choke neck bottle, and automatically returns to proper position for next bottle in line.

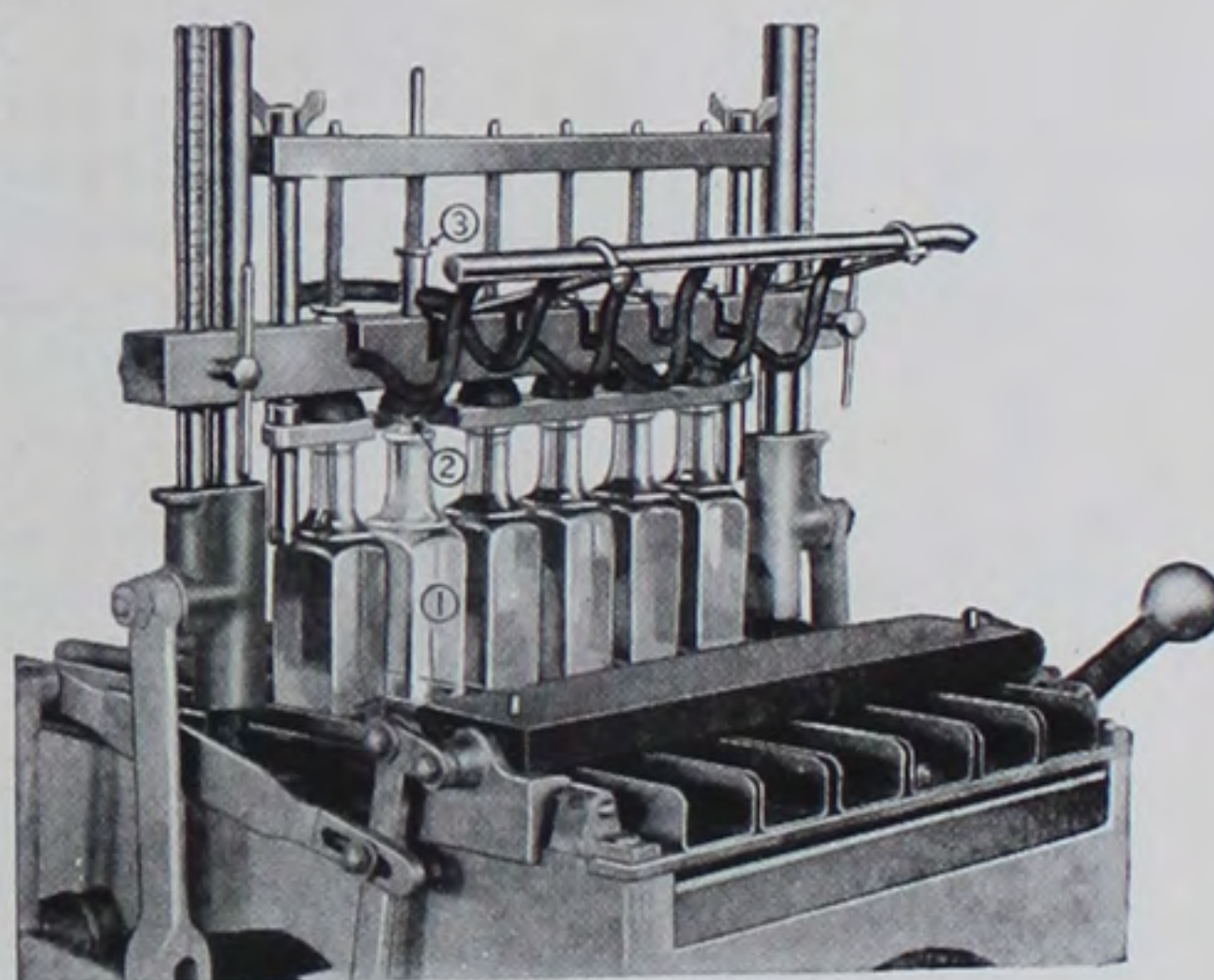

Close-up of Filler Head.

Illinois Glass Company

U. S. Ideal Vacuum Principle Filling Outfits

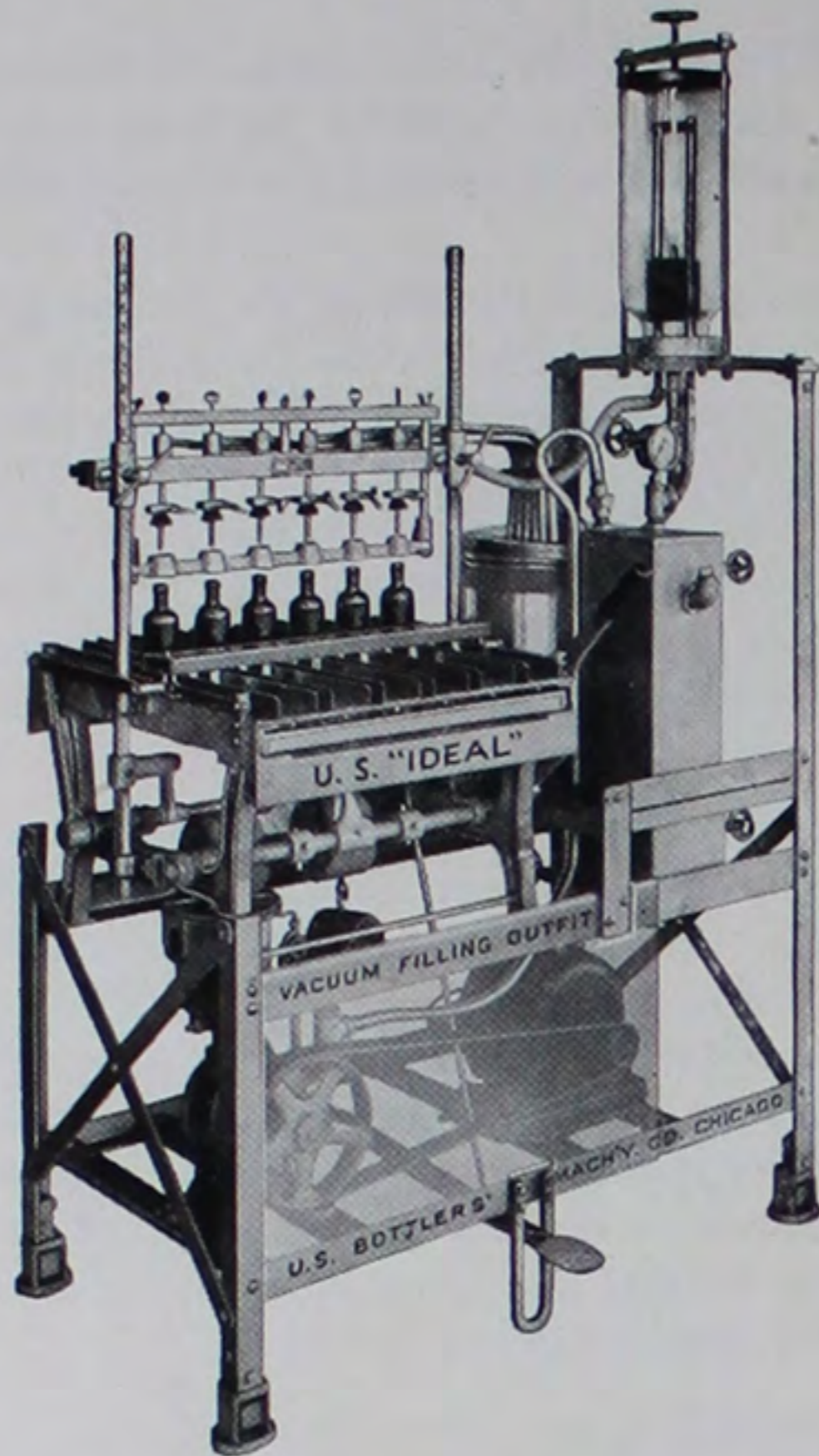

Model "A" Straight-Line Vacuum Filler

THE U. S. Ideal Filling Machine represents the latest and most advanced application of the Vacuum Principle to the filling of bottles.

In the design of this machine all springs, packing glands, sliding sleeves and other complicated working parts are eliminated. The resultant simplicity of this unit insures economical operation and continuous service. It fills no broken bottles and there is no drip.

The U. S. Patented Feed Lever cuts out all unnecessary movements on the part of the operators. With one movement of the lever the bottles are automatically centered and the tubes lowered into them, after which the feed board automatically returns to its original position. This leaves the operators' hands free to place another row of bottles on the feed board while those in position are being filled.

The U. S. Ideal is now being used successfully in the bottling of extracts, perfumes, toilet waters, hair tonics, hand lotions, mouth washes, antiseptics, alcohol, milk of magnesia, syrups, lubricating oils, catsup, French dressing, etc.

MODEL "A"

- 4-tube—for containers not exceeding $4\frac{1}{2}$ " diameter.
- 5-tube—for containers not exceeding $3\frac{5}{8}$ " diameter.
- 6-tube—for containers not exceeding 3" diameter.
- 8-tube—for containers not exceeding 2" diameter.

MODEL "O"

- 3-tube—for containers not exceeding $3\frac{5}{16}$ " diameter.
- 4-tube—for containers not exceeding $2\frac{1}{2}$ " diameter.
- 5-tube—for containers not exceeding 2" diameter.

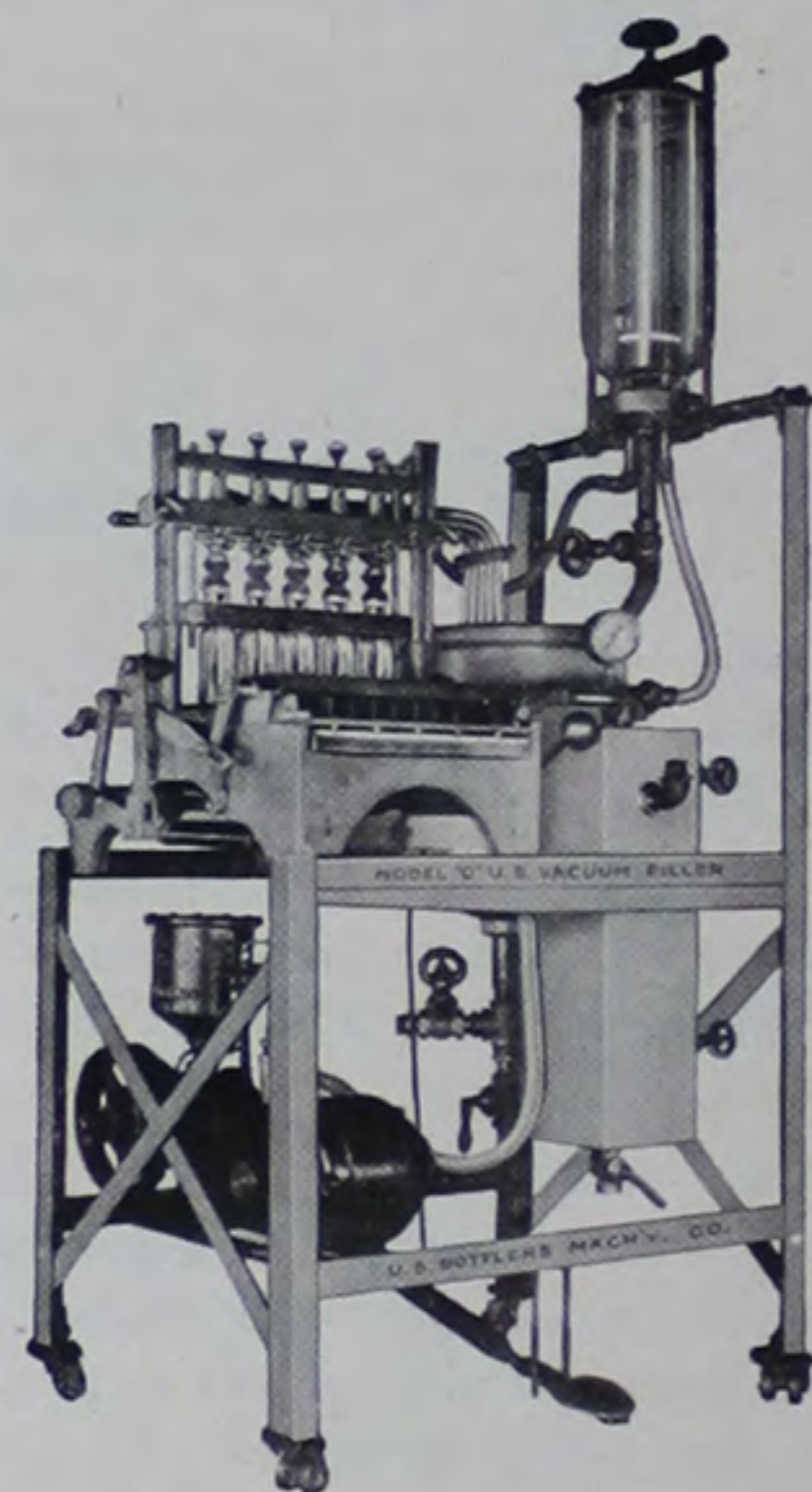

Model "O" Straight-Line Vacuum Filler

Illinois Glass Company

U. S. Ideal Rotary Filler (VACUUM SIPHON PRINCIPLE)

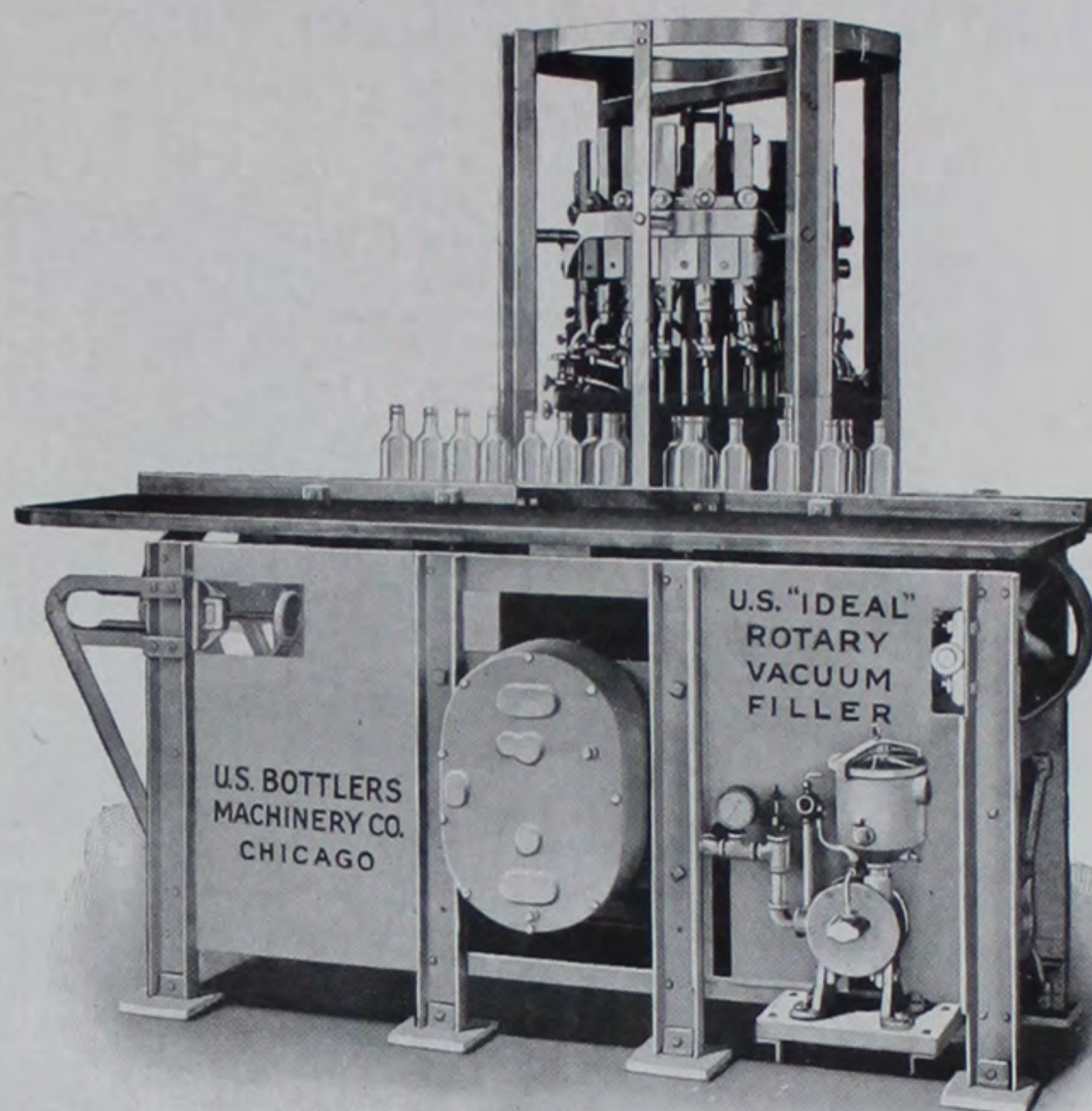

THE use of Rotary Fillers and full automatic Fillers of every description in the past has been confined to the handling of products that were filled into one or two sizes of containers, such as carbonated beverages, beers, catsup, and a limited number of proprietary items.

This condition existed namely because there were no fillers sufficiently flexible and simple in construction, that could be adapted to the filling of a variety of sizes of containers and which could be easily cleaned for the filling of several different products.

The U. S. Ideal fills this long felt need, and is even rapidly replacing the more complicated machines used in the past on one size bottle runs, with the exception of carbonated beverages.

The filling tube on the U. S. Ideal illustrated here shows it to be absolutely devoid of all springs, washers, gaskets, and complicated working parts.

This machine is now being used successfully in the handling of milk of magnesia, mineral oil, toilet waters, hand lotions, alcohol, liniments, extracts, French dressing, mustard, vinegar (hot or cold), spring water, furniture polish, etc.

Capacity for this outfit is from 60 to 120 bottles per minute.

It is supplied in the following models:

- Model "O"—18 tubes for containers not over $3\frac{1}{4}$ " wide.
- Model "O"—22 tubes for containers not over $2\frac{3}{4}$ " wide.
- Model "A"—22 tubes for containers not over 4" wide.
- Model "A"—30 tubes for containers not over $2\frac{3}{4}$ " wide.
- Model "B"—22 tubes for containers not over $4\frac{1}{2}$ " wide.
- Model "C"—18 tubes for containers not over $6\frac{1}{2}$ " wide.
- Model "C"—30 tubes for containers not over $4\frac{1}{4}$ " wide.

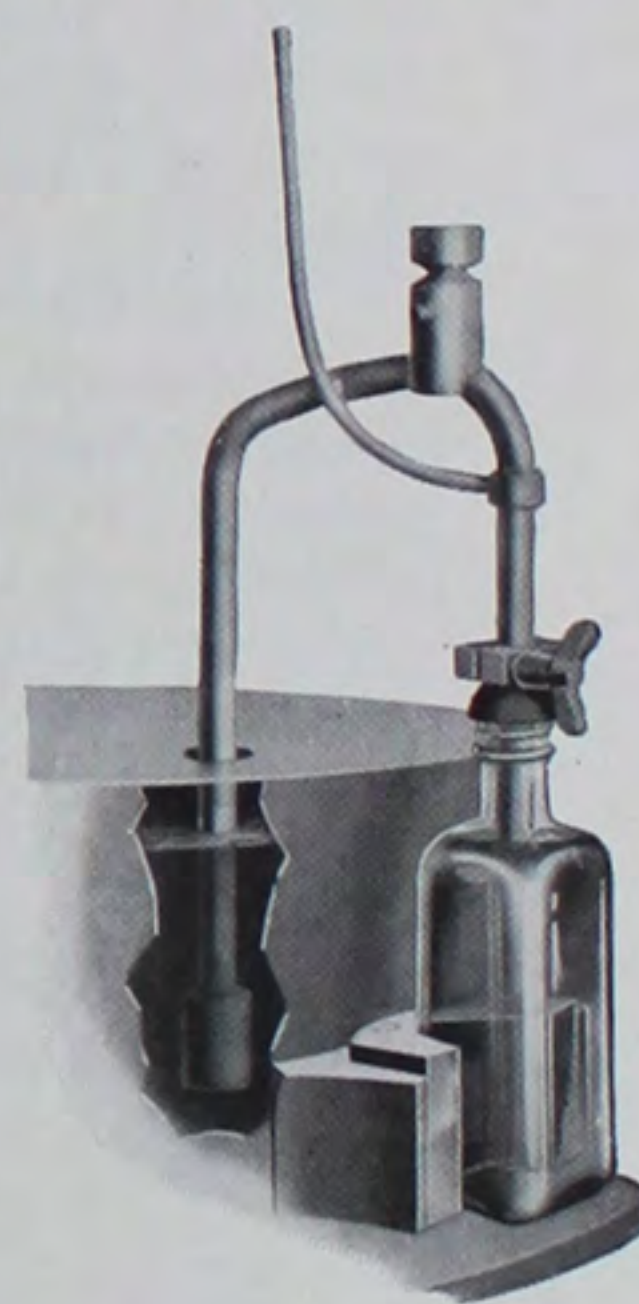

Illinois Glass Company



U. S. Ideal Rotary Catsup Filler (VACUUM PRINCIPLE)

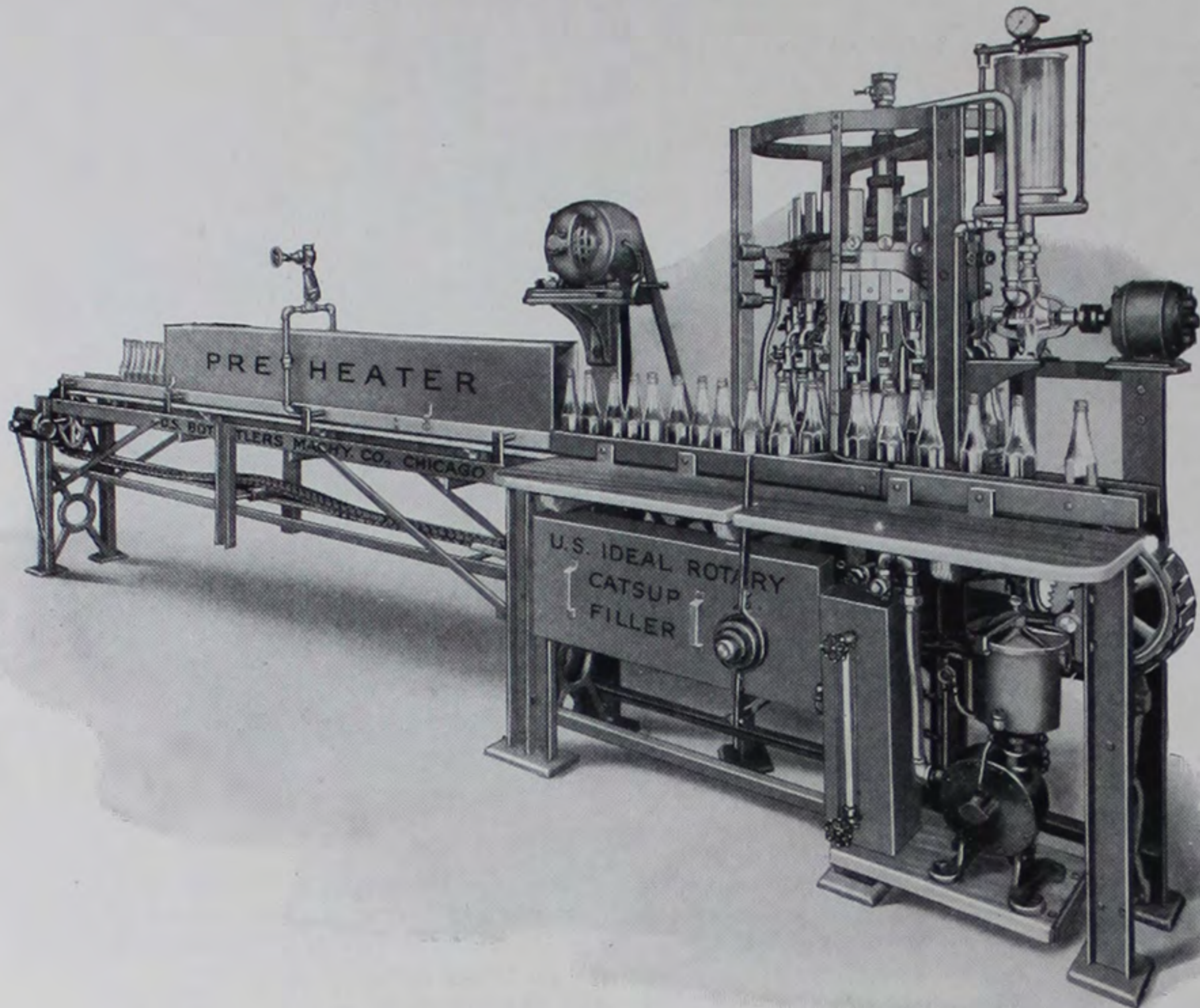

THE U. S. Ideal Rotary Filler is particularly efficient for the bottling of catsup.

A preheater heats the bottoms of the bottles before they are filled and if a washing and sterilizing machine is used it keeps the bottles hot as they are delivered from this unit.

The Vacuum Principle eliminates the filling of any broken bottles and stops the filling of bottles that may crack or break while filling with hot catsup.

As the mechanism which lowers the tubes into the bottles is not a positive motion it is unnecessary to make any machine adjustment for bottles of varying height. Each filling tube gradually comes into position by its own weight on the neck of the bottle, and prevents jamming in case of choked necks.

The filling tubes on this machine have no springs, washers, or packing glands and as a consequence insure uninterrupted service.

Capacity: 2 speeds—60 and 120 per minute.

Illinois Glass Company

U. S. Revolving Conveyor Table



WHERE Flexible accumulation between operations is desired the U. S. Revolving Conveyor Table, hand or power operated, is very satisfactory. As the bottles or cans are filled, they are placed on this Revolving Table and by a slight motion are conveyed to the next operator.

Where a hand filling unit is used, the bottles may be filled on the table with a minimum of lost motion and corking or capping may also be completed while the bottles remain on the conveyor table. This table also affords an accumulation space after the bottles are labeled and are ready for packing, or between two labeling machines where a face label and a back label are attached.

The U. S. Revolving Conveyor Table is constructed of heavy boiler plate with a metal rim, and is covered with a corrugated rubber mat. The framework of this table is heavy structural steel, mounted on 6 inch ball bearing swivel castors.

If motor driven, the table is equipped with $\frac{1}{4}$ horse power electric motor of specifications in accordance with the current used. This motor is belted to a U. S. patented noiseless, speed-reducing gear case drive. The table is 48 inches in diameter and $32\frac{1}{2}$ inches high.

Illinois Glass Company



Belt Conveyor Tables

U. S. Belt Conveyor Tables can be supplied in any length desired. If you have any problem, if your production is held up at some point, if your operators are spending time stacking bottles when they should be producing, if your goods are rehandled, then permit us to study your plant and make recommendations. Our findings will be based on years of experience in this work.

All U. S. Conveyor Tables are set up, tested, and thoroughly tried out before shipment. They are shipped in sections ready to bolt together and attach to your electric current.

We also supply Multiple Belts for cooling or build special design tables to suit individual requirements.

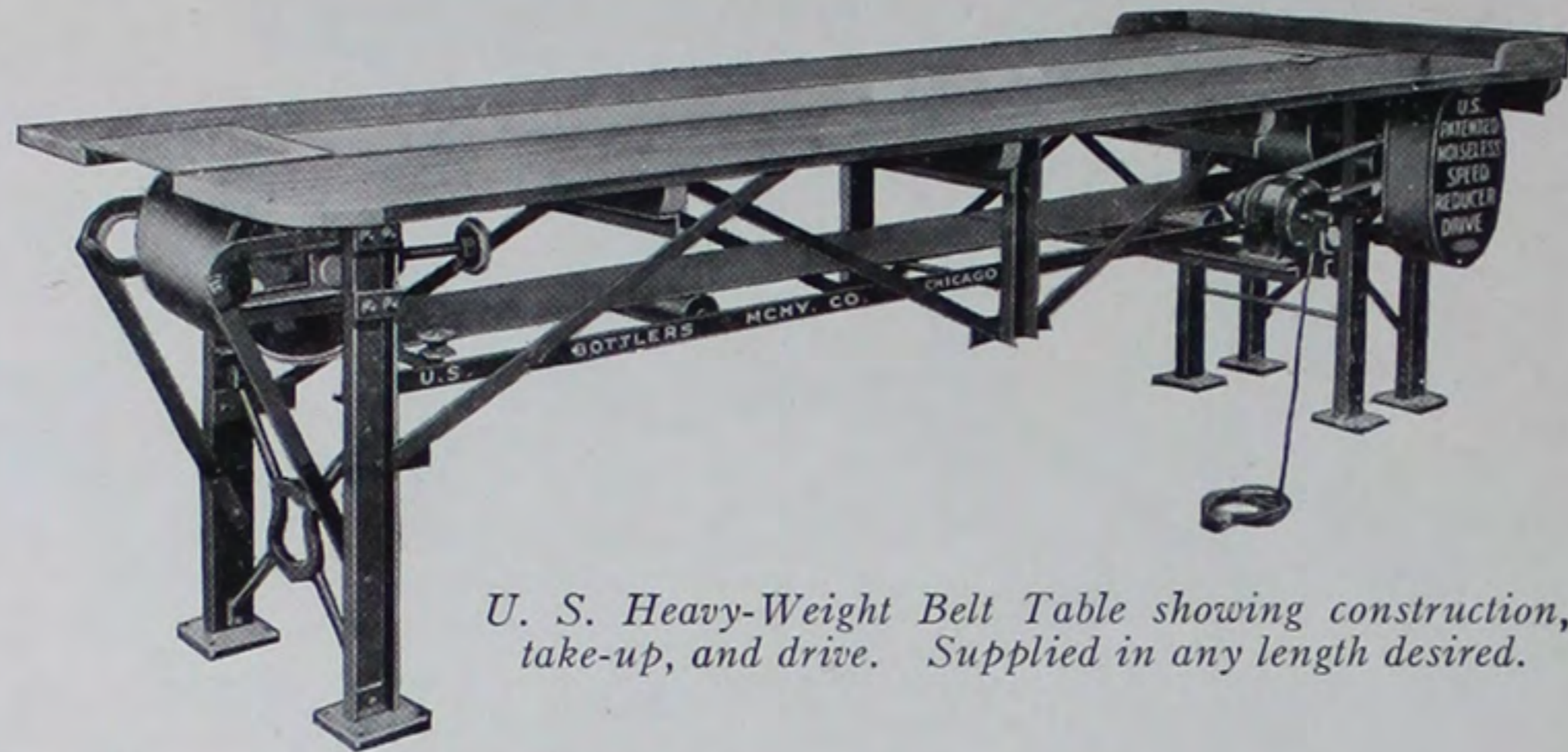

U. S. Heavy-Weight Belt Table showing construction, take-up, and drive. Supplied in any length desired.

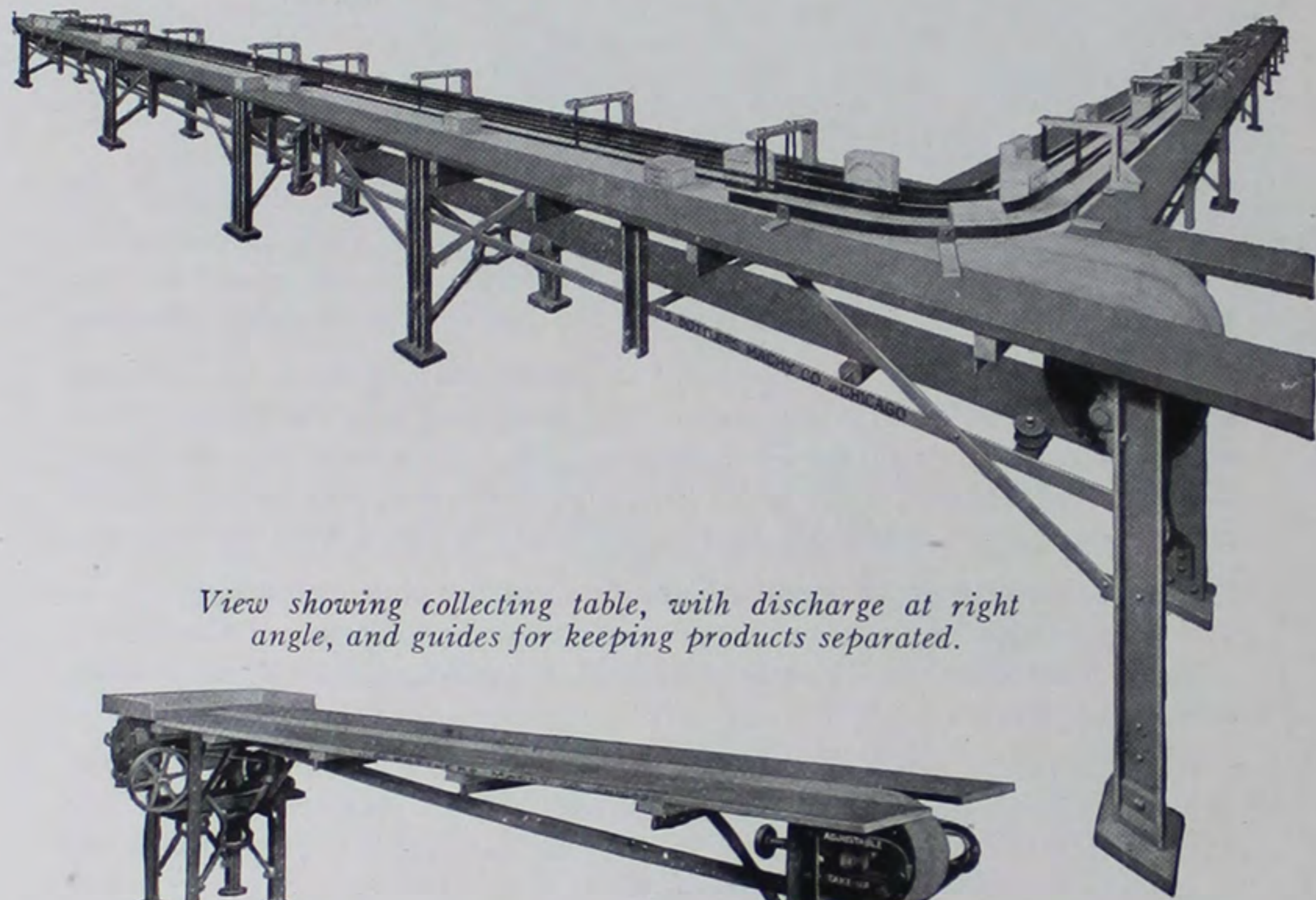

View showing collecting table, with discharge at right angle, and guides for keeping products separated.

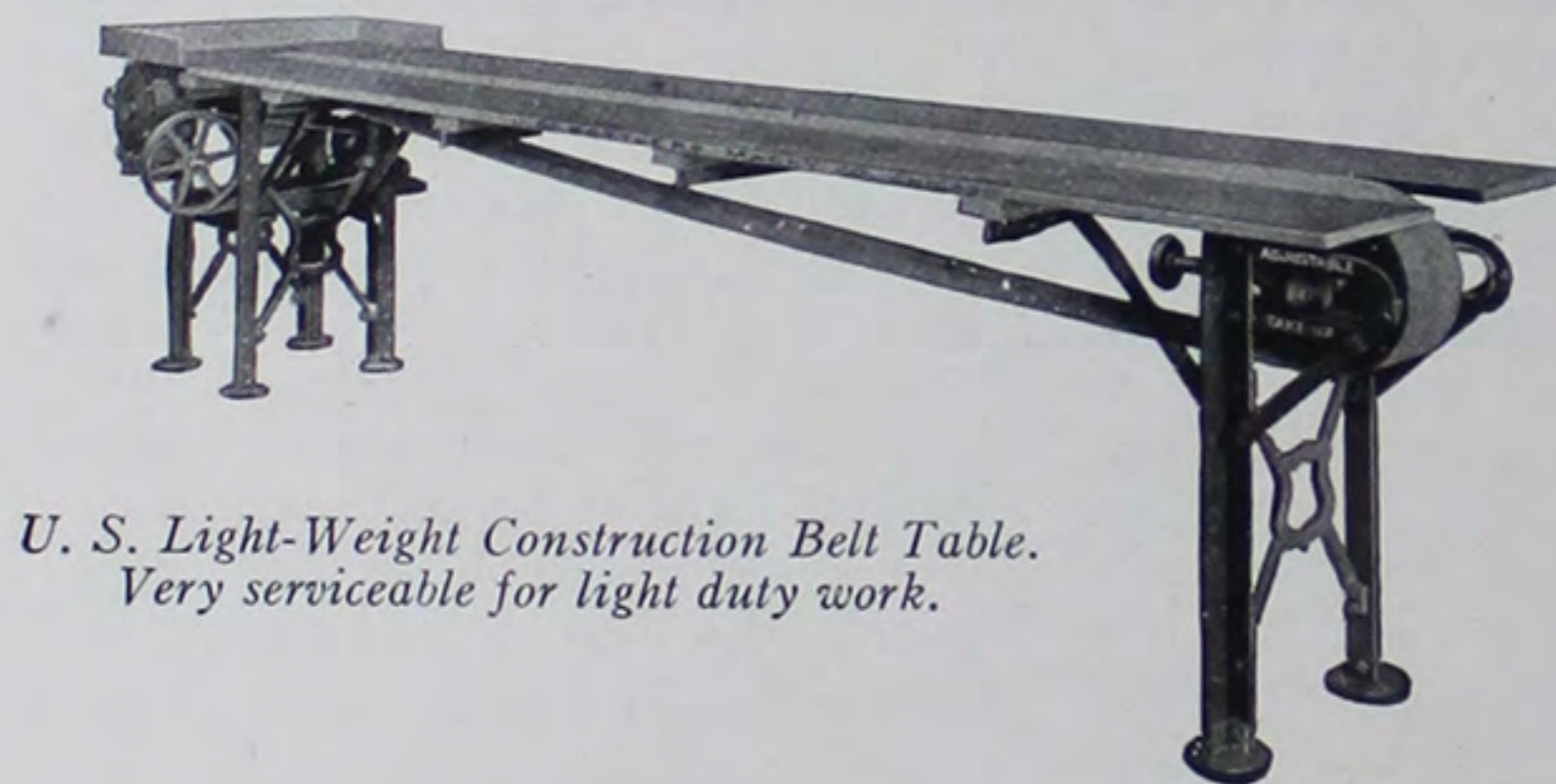

U. S. Light-Weight Construction Belt Table. Very serviceable for light duty work.

Illinois Glass Company

U. S. Majestic Corker Conveyor (SINGLE WHEEL FOR TAPERED CORKS)

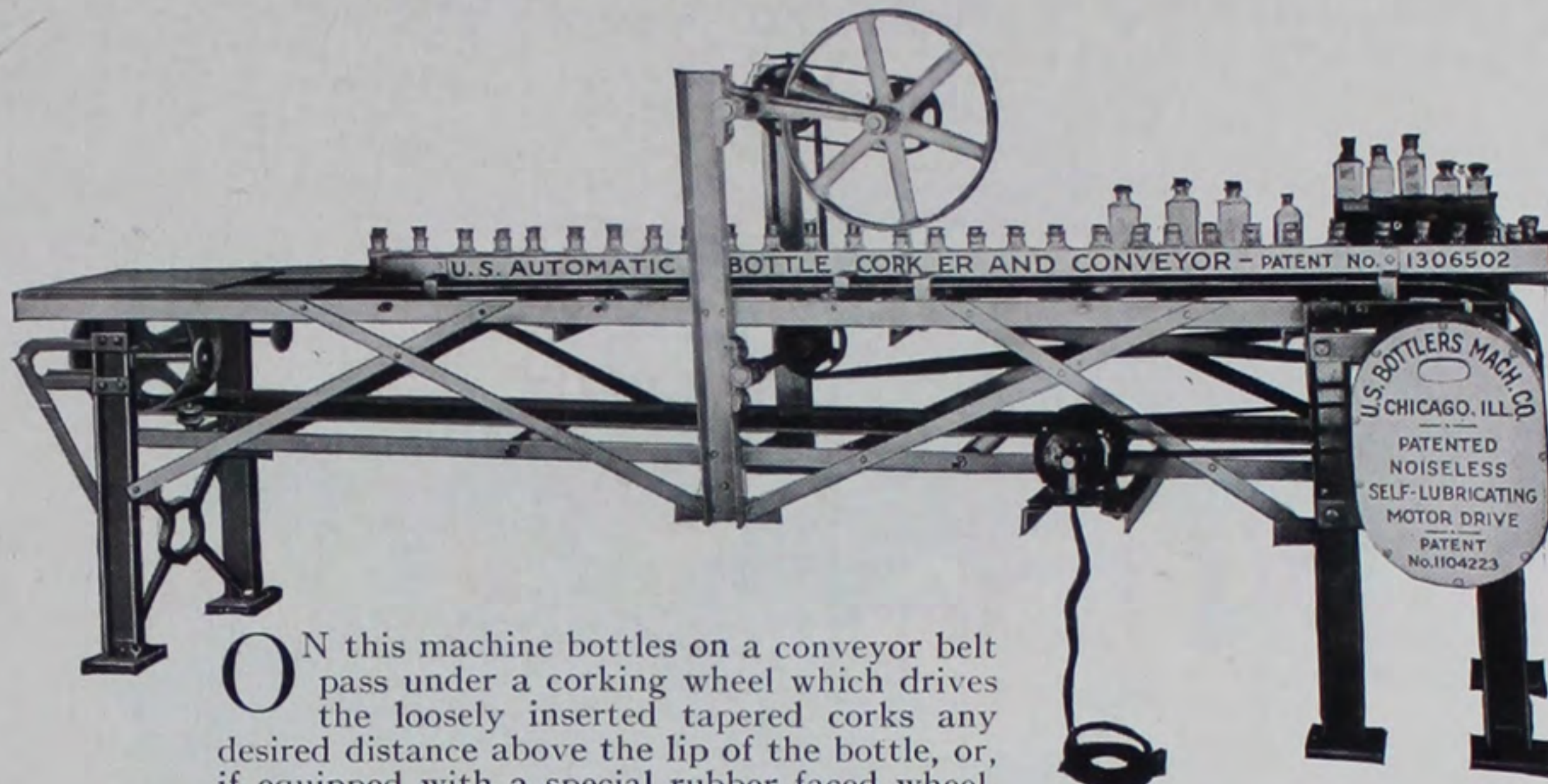

ON this machine bottles on a conveyor belt pass under a corking wheel which drives the loosely inserted tapered corks any desired distance above the lip of the bottle, or, if equipped with a special rubber faced wheel, they may be driven flush with the bottle.

This unit may be adjusted to insert tapered corks of any size in containers ranging in capacity from miniatures to gallons.

The U. S. Majestic Corker Conveyor is supplied either as a separate unit or connected to any of our automatic or semi-automatic fillers. A 10 ft. belt conveyor equipped with our patented gear case drive and belted to a $\frac{1}{4}$ horse power electric motor is furnished as a regular part of this outfit.

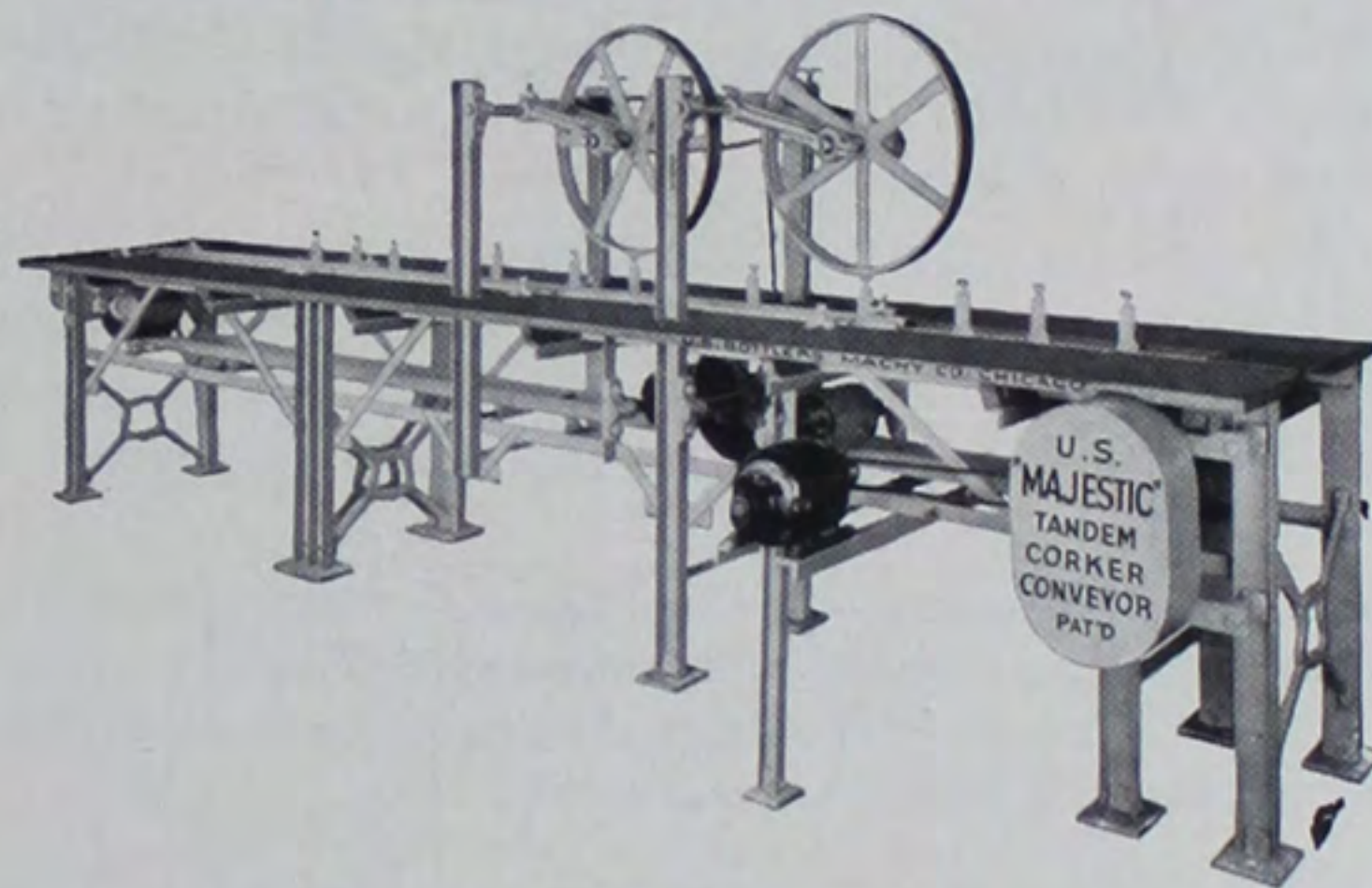

*U. S. Tandem Wheel Corker Conveyor
for Glass Pegs and Shell Corks*

WITH this machine the first wheel drives the loosely inserted cork and peg part of the way into the bottle and the second wheel finishes the operation. This outfit is used successfully on perfume bottles with fancy glass pegs, sauce bottles with glass stoppers and shell corks, wood top corks, and wood top corks with glass rods.

This unit is supplied either as a separate unit or connected to any of our automatic or semi-automatic fillers. A 10 ft. belt conveyor equipped with our patented gear case drive and belted to a $\frac{1}{2}$ horse power electric motor is furnished as a regular part of this outfit.

Illinois Glass Company

U. S. Capper Conveyor (SPINNING TYPE)

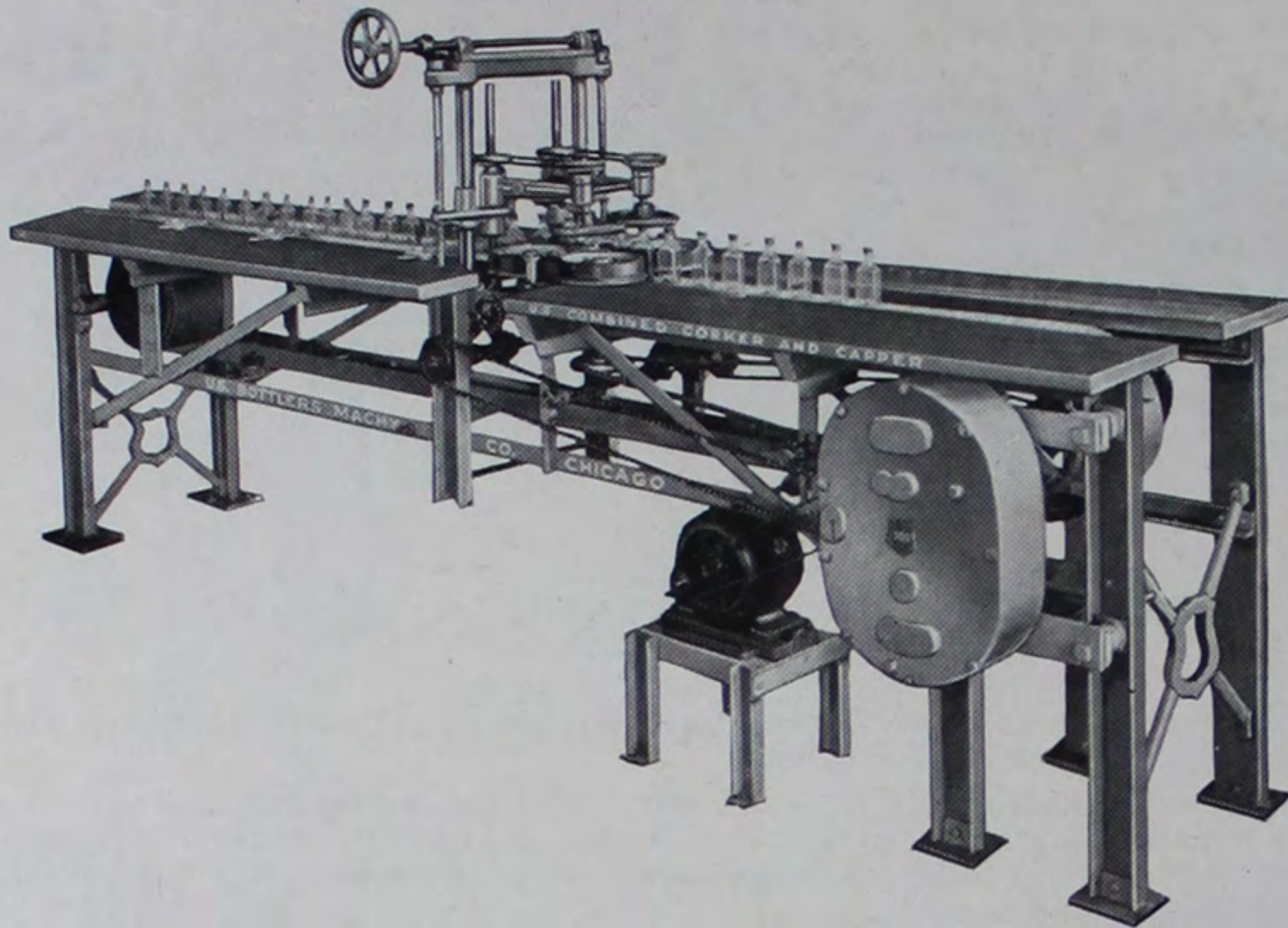

THE U. S. Spinning Type Capper is designed to handle all styles of narrow mouth bottles and cans. It is especially adapted to the new types of continuous thread and divided thread caps which are now used so extensively on narrow mouth ware.

The machine grips the container firmly between holding belts while the cap is spun on by rotating wheels, after which the conveyor table deposits it in a handy position for the next operator to pick up. It is simple in construction and operation and is adjustable to a wide range of containers, handling caps up to 40 MM.

This machine can be connected to the discharge of any automatic or semi-automatic filling machine or may be used independently. It is regularly equipped with a 10 ft. conveyor table and has a $\frac{1}{2}$ horse power motor belted to its patented speed reducing gear case drive.

Please submit samples of your various sizes of containers and caps when requesting quotation.

Illinois Glass Company

U. S. Rotary "Atlas" Capper, Chuck Type with Automatic Feed and Discharge

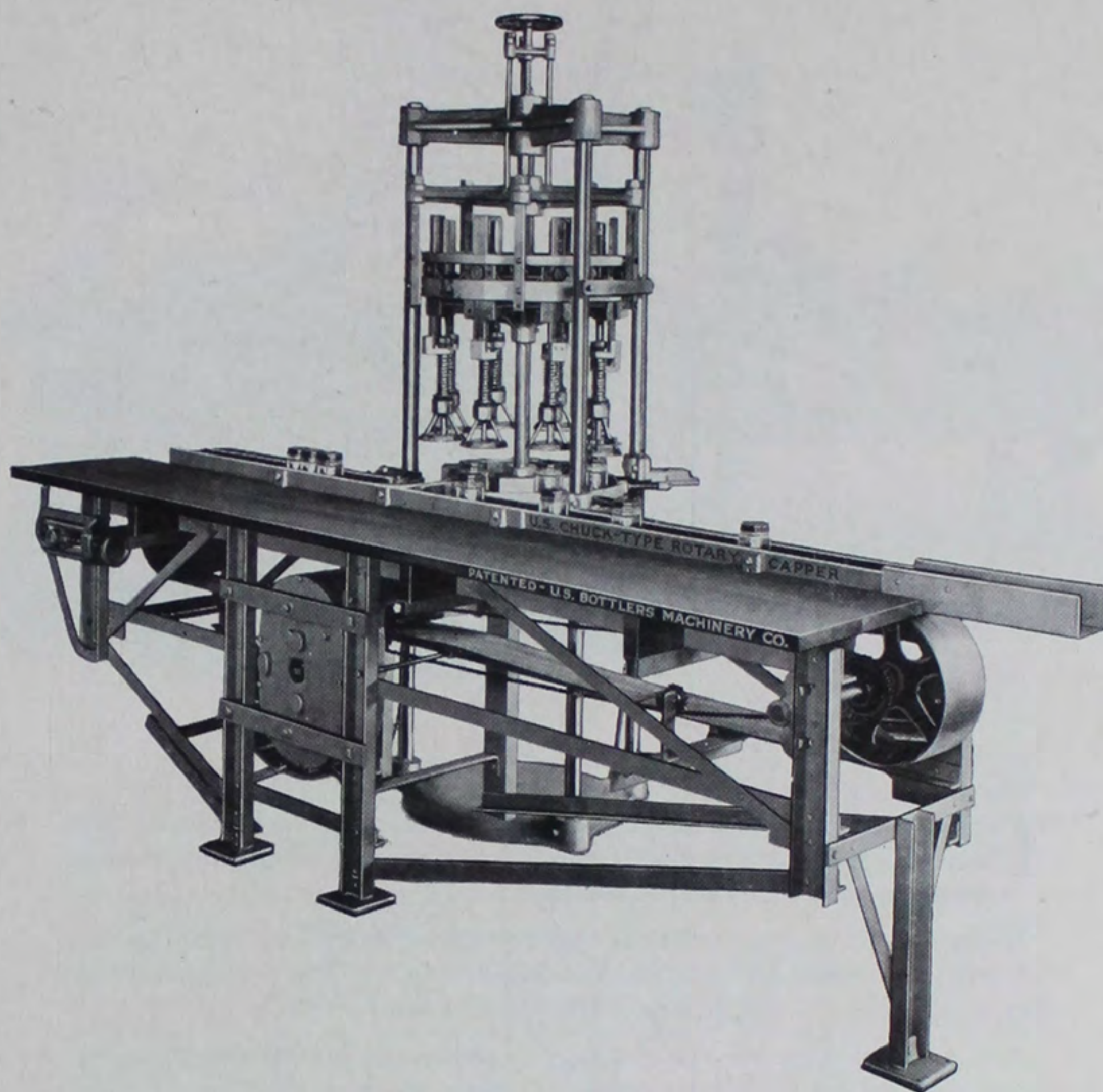

THIS machine is a complete automatic unit which can be used independently or in conjunction with other automatic units. It is simple in design, sturdy in construction and practical and efficient in use. It is the most reasonably priced Automatic Capper on the market.

It is easily adjusted to handle containers of varying heights, while the chucks are self-adjusting between wide limits. The large chucks will handle, without adjustment, caps ranging in size from 35 MM to 80 MM and the small chucks are self-adjusting to caps ranging in size from 18 MM to 35 MM.

This capper is regularly equipped with an electric motor and forms for handling containers of three different sizes. Forms for additional sizes can be furnished at extra cost.

Capacity: 60 to 75 containers per minute.

Illinois Glass Company

U. S. "Atlas" Capper Single Head, Automatic Chuck Type

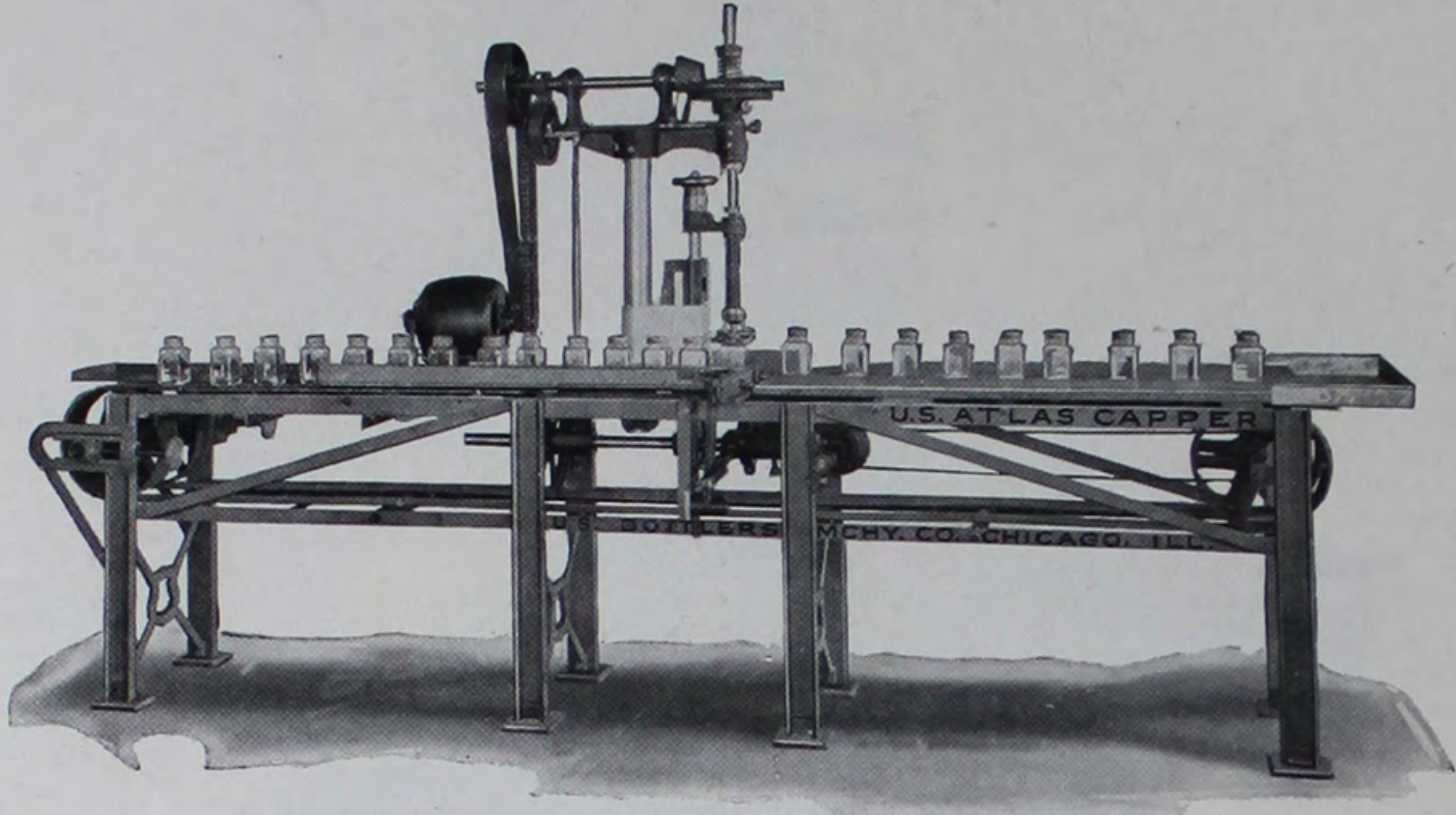

THE Atlas Single Chuck Capper is equipped with an automatic belt feed and discharge and will handle any container that is not tapered smaller at the base than at the shoulder.

In the operation of this unit the caps are placed on the bottles as they are fed onto the capping machine from the filling machine. The capping machine then straightens the cap, if it is crooked, and screws it on.

Any desired tension may be obtained by setting the friction adjustment on top of the Capper. All adjustments are simple and easy to make.

This capper handles any style of screw cap. The chucks supplied handle caps of dimensions as follows:

Large Size Chuck—35 MM to 80 MM

Small Size Chuck—18 MM to 35 MM

Capacity: 30 to 35 containers per minute.

In asking for quotations, please submit samples of the containers and caps to be handled.

Illinois Glass Company

U. S. Ideal Vacuum Filler and "Atlas" Capper for Mustard

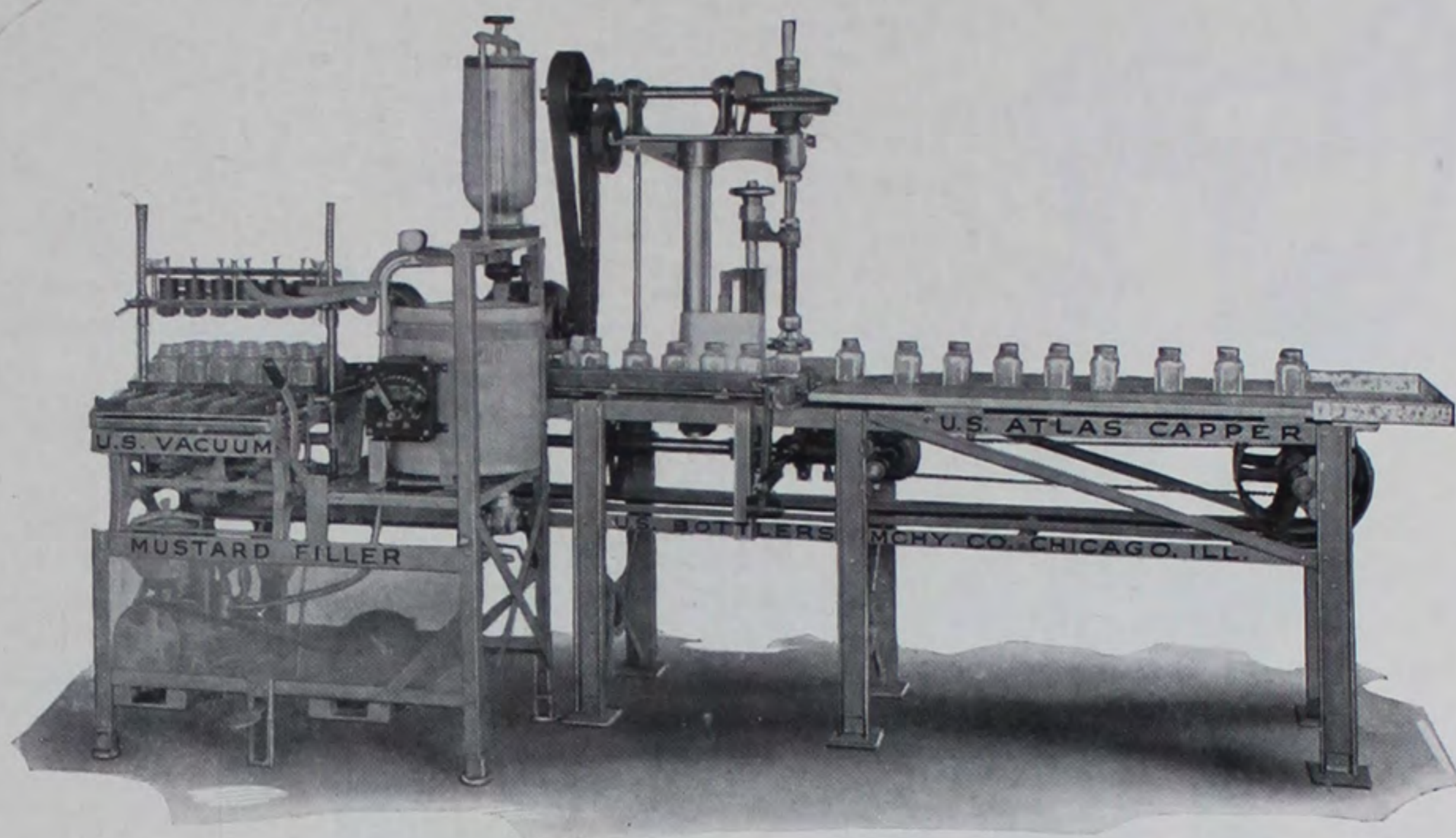

MUSTARD is difficult to bottle because it is a heavy product and has a tendency to form "air pockets" in certain styles of containers, and also because it attacks and corrodes metals. In the U. S. Ideal, especially designed tubes permit the mustard to flow down the side of the jar and in this way prevent the formation of "air pockets." Corrosion is avoided by making these tubes, as well as all other parts which come in contact with the mustard, from hard rubber. Thus, two of the greatest mechanical difficulties in the packing of mustard are removed. Furthermore, as the U. S. Ideal operates on the Vacuum Principle cracked or broken bottles are never filled with the consequent loss of materials.

This unit requires but two operators to produce filled and capped containers at a rate of from 30 to 40 per minute, provided screw caps are used.

The Atlas Capper which is described on page 292 is a separate unit although connected to the Filling Machine as a part of the Ideal Outfit. This makes a complete outfit properly synchronized and adjustable to handle the usual range of mustard containers, not exceeding 3 inches in diameter. Either of these units can be supplied separately.

The entire machine can be quickly and thoroughly cleaned without removing any parts, by running warm water into the receiving tank and lowering the filling head down to a row of bottles—thus allowing the vacuum pump to flush out the entire machine through the overflow jar.

The Ideal outfit comes complete with electric motors furnished according to the customer's current specifications.

Illinois Glass Company



U. S. Single Head "Atlas" Capper, Chuck Type

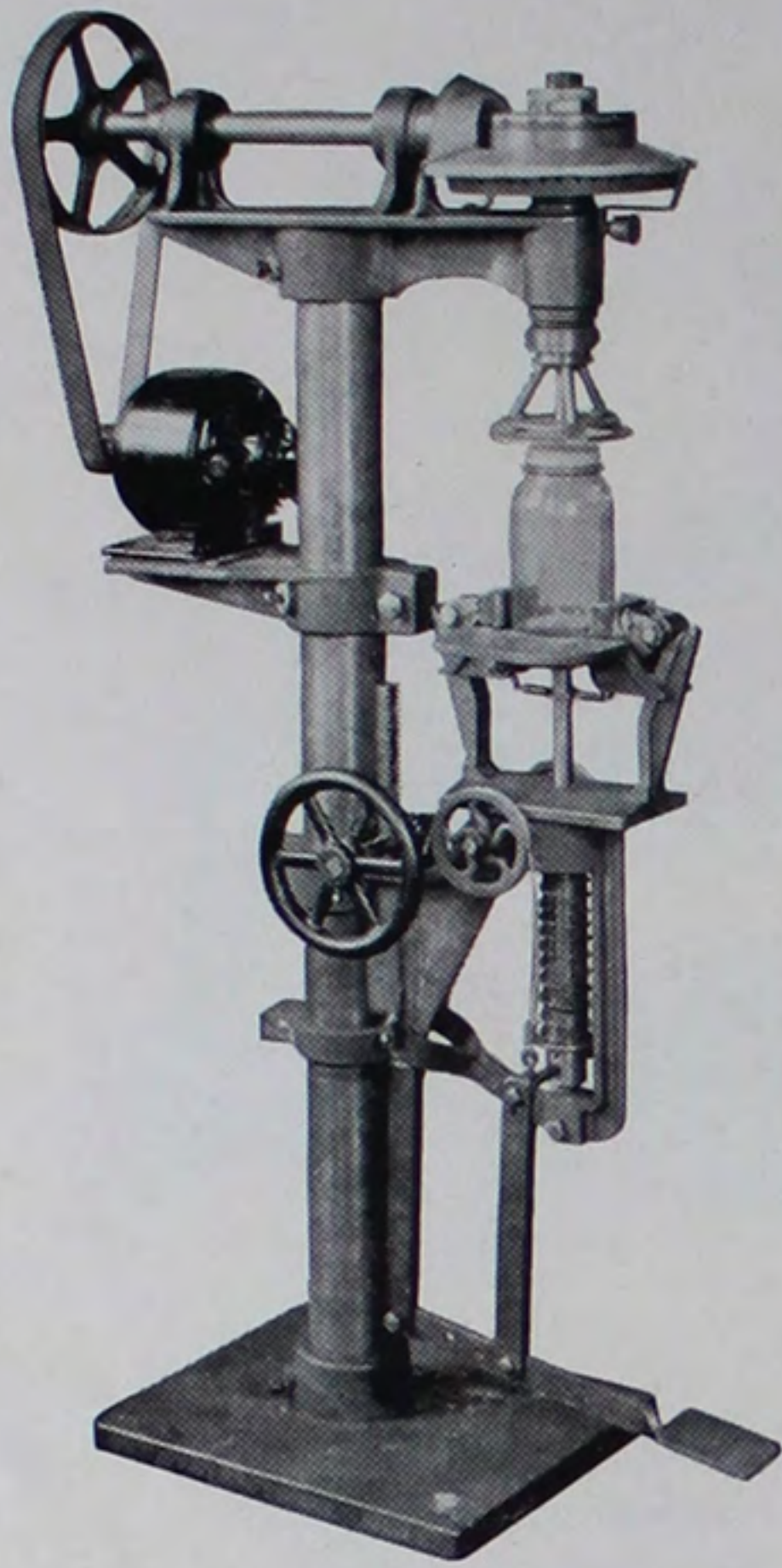

THIS Capper requires but two chucks to cap bottles taking screw caps ranging in size from 18 MM. to 80 MM.

It is entirely automatic in operation; adjusting the cap to the thread, then screwing it tight.

The larger of the two chucks furnished with this Capper is self-adjusting to caps ranging in size from 35 MM. to 80 MM., while the smaller one is self-adjusting to caps ranging in size from 18 MM. to 35 MM. A $\frac{1}{4}$ horse power electric motor is regularly supplied with this machine.

Capacity: 30 containers per minute.

U. S. "Atlas" Hand Capper

THIS capper is found especially useful in small plants where many different sizes of caps are used because no changing of chucks is necessary.

With the small chuck, it works exceptionally well on narrow mouth ware taking all the usual range of narrow mouth continuous thread caps without change or adjustment.



Illinois Glass Company

U. S. Pumps for Every Requirement

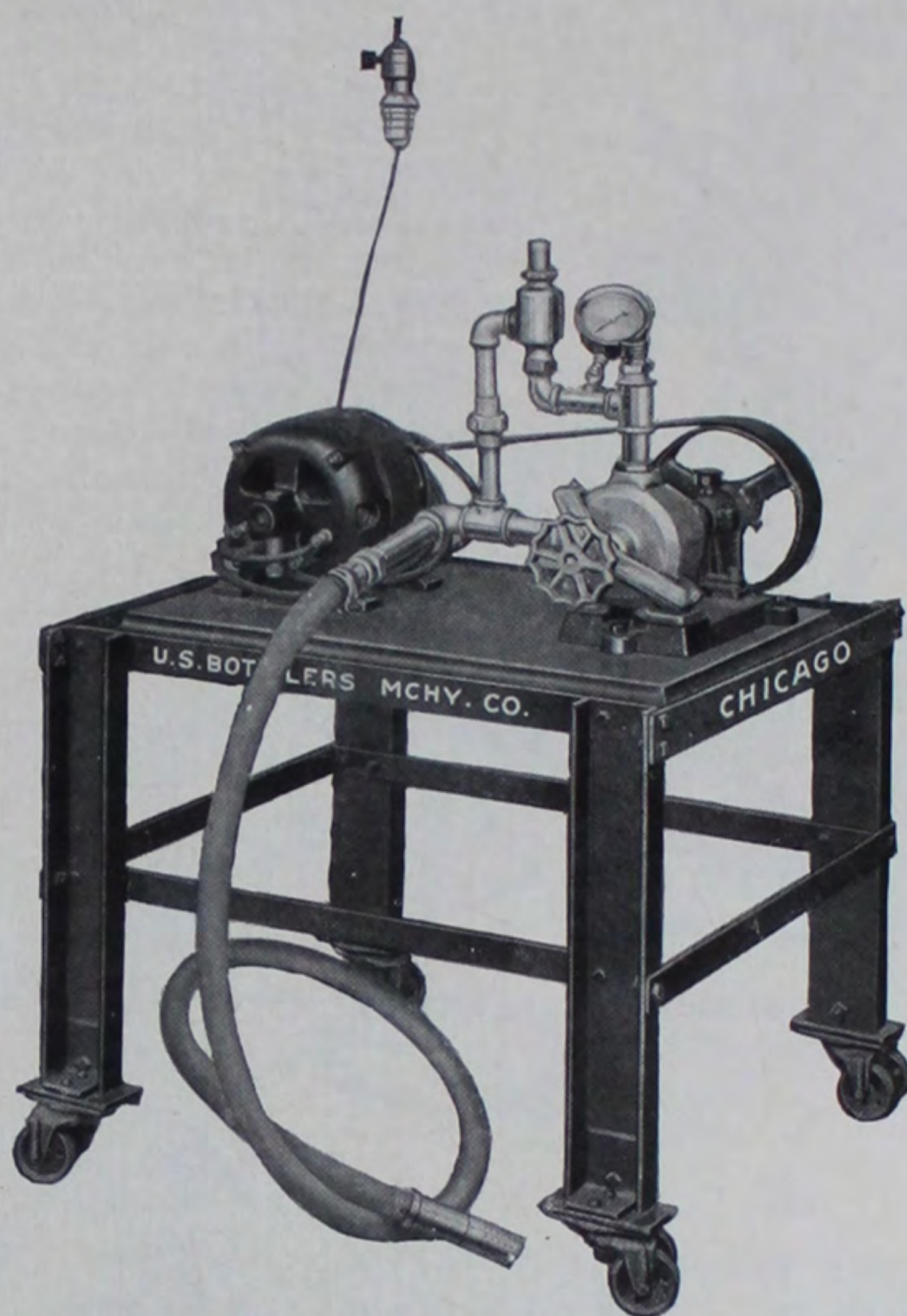

THE U. S. line of pumps includes Hand Power, Direct Geared, Motor Driven and Belt Power units. In fact, within the limitations of the field we attempt to cover, we have a pump for every purpose.

Among the many pumps we build are special units with relief by-pass attachments to regulate the pressure for pumping through filters, and sanitary types for pumping food products, etc., where the ease and quickness with which the unit can be cleaned is an important consideration.

When submitting your inquiry please advise us of the capacity desired, the nature of the product to be handled, the distance it is to be pumped, and the elevation so that we may be in a position to quote you on a pump for your individual needs.

Illinois Glass Company



U. S. Drum Multiple Disc Filter

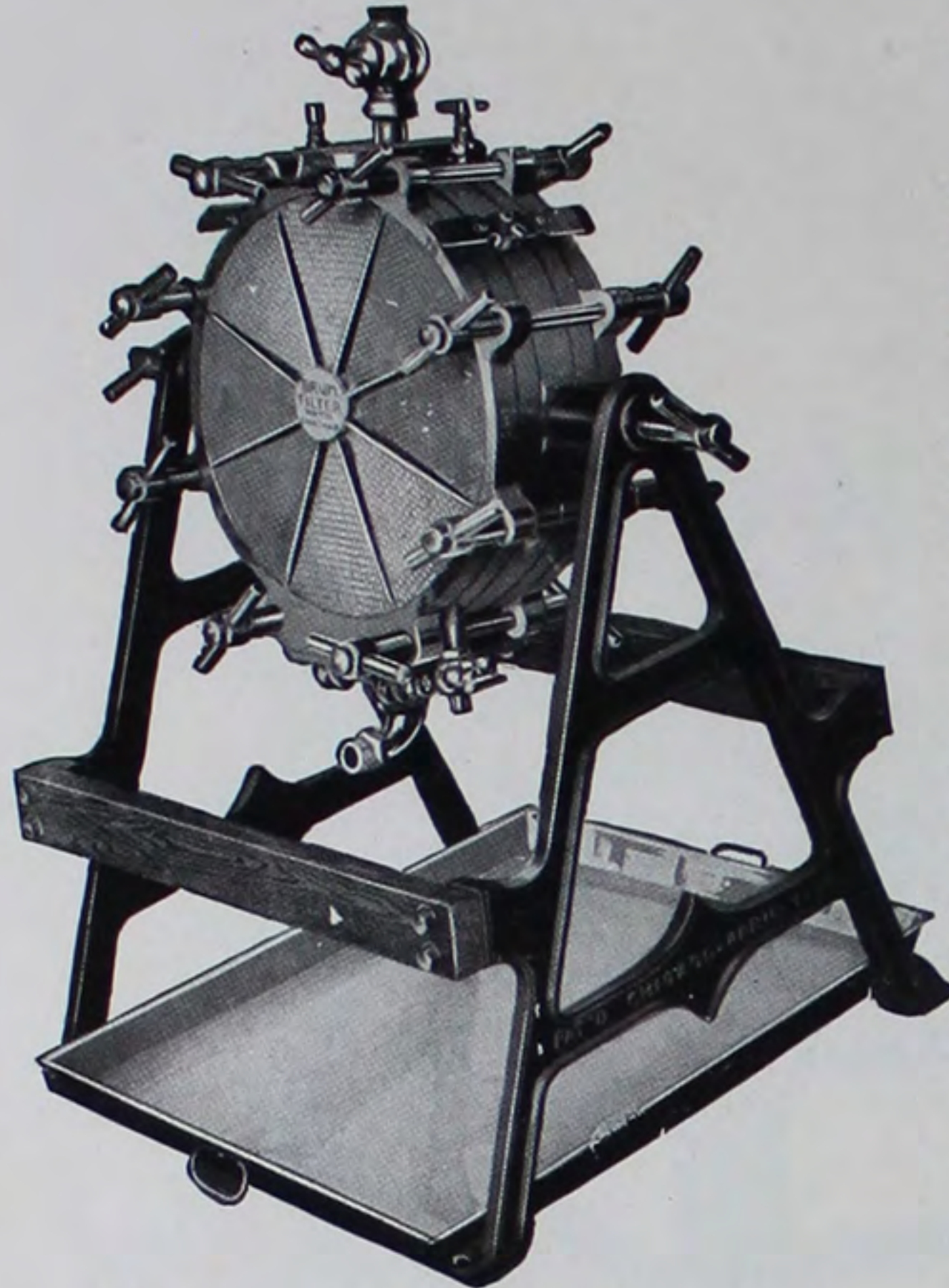

U. S. Drum Multiple Disc Filter (Closed)

THE U. S. Drum Multiple Disc Filter represents the most advanced unit of its kind in design, construction and efficiency. It is the result of accumulated knowledge gained during years of actual experience in the filtering of products of every description.

This Filter will handle a wide variety of products and is so designed that it will accommodate any grade of filtering paper or filtering cloth or any powdered filtering medium such as asbestos, talc, super-cell, etc.

The Drum consists of a series of heavy reinforced cylindrical castings, designed to withstand a pressure up to 35 lbs. It is constructed of acid resisting bronze and brass heavily overlaid with pure block tin. Special outfits, silverplated, aluminum or special alloy metal, can be supplied where requirements demand this construction.

This filter can also be used for gravity filtration or connected to a pump with a pressure regulator, as illustrated on page 297.

The cloth discs supplied with this filter are made of three ply filter flannel, heavily vulcanized on the edge so as to eliminate leakage.

THE U. S. Drum Multiple Disc Filter is supplied in two styles—large and small. The dimensions are specified below:

Styles.....	Large	Small
	No. 1	No. 3
Diameter.....	18"	12"
Total Height.....	38"	34"
Floor Space.....	23x25"	21x21"
Weights—Shipping.....	300 lbs.	200 lbs.
—Net.....	240 lbs.	170 lbs.
Connections—Inlet.....	1"	3/4"
—Outlet.....	1"	3/4"

Capacity per hour, water, 200 to 300 gallons for the large and 100 to 150 gallons for the small. Submit samples of unfiltered product.

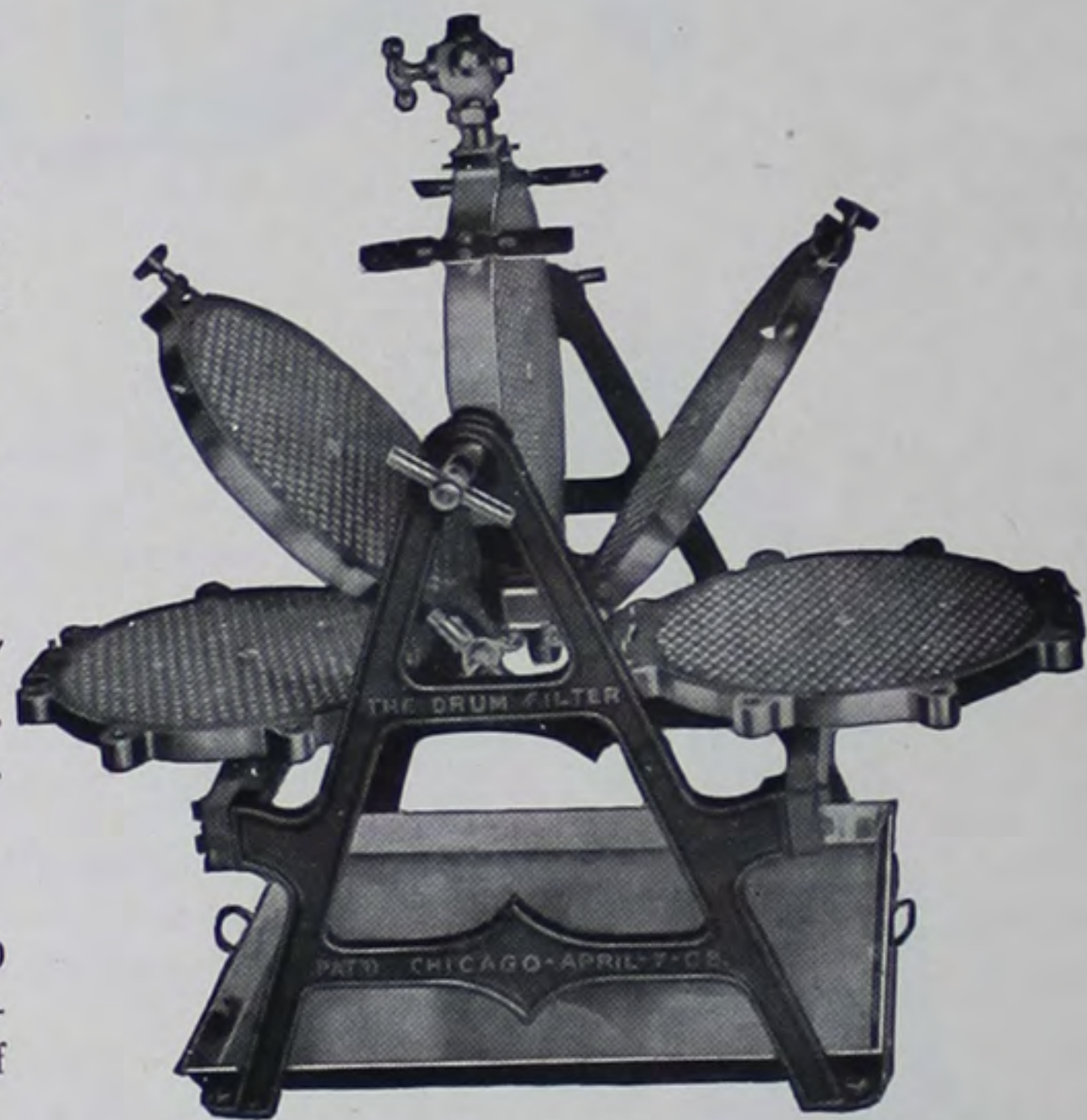

U. S. Drum Multiple Disc Filter (Open)

U. S. Drum Multiple Disc Filter Combination Outfit No. 6

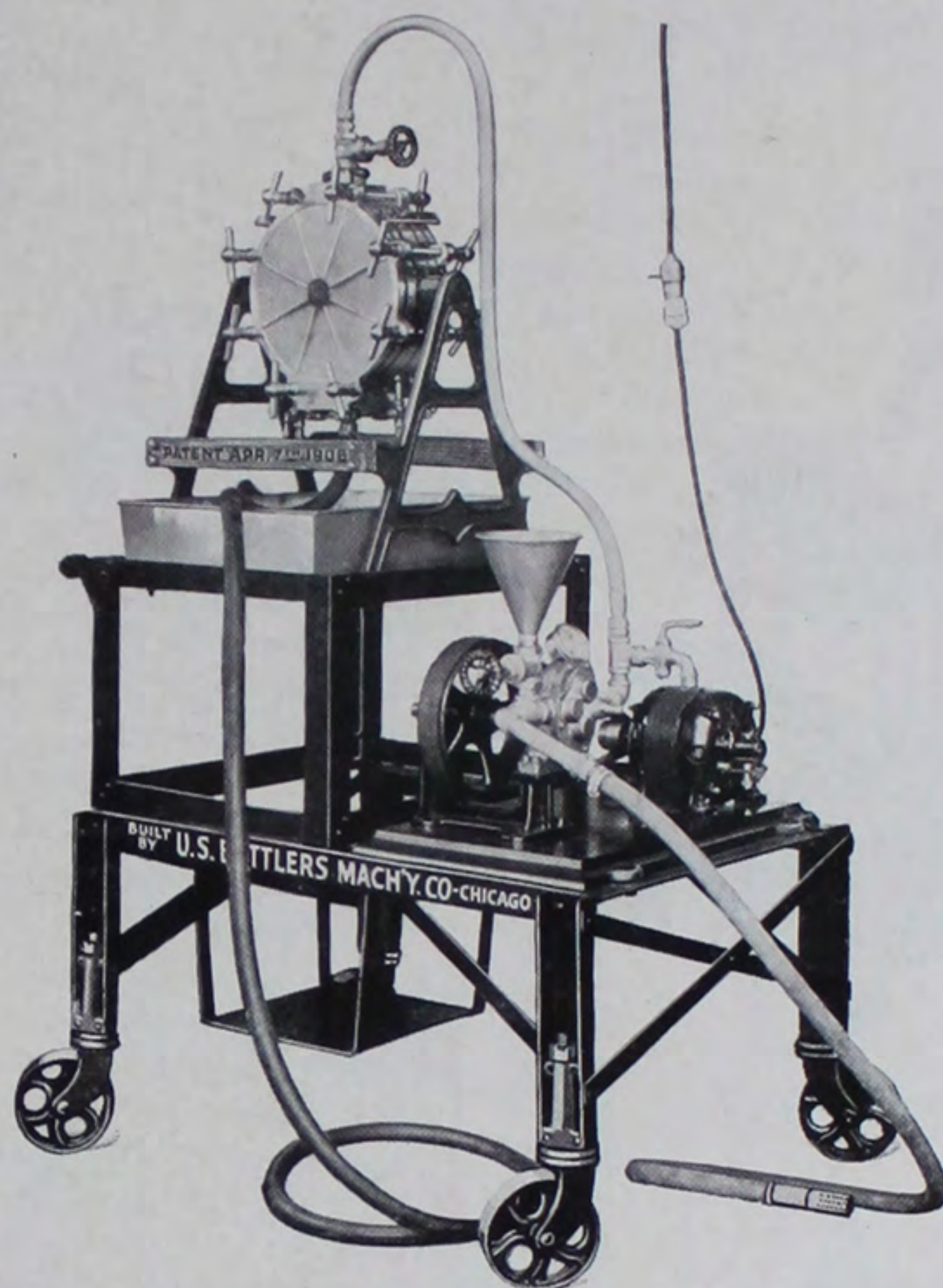

THE U. S. Combination Outfit No. 6 consists of an electrically operated pump and a Drum Multiple Disc Filter.

This outfit is designed to meet the demand for a unit adapted to the filtering of a great variety of products, and because of its great flexibility has become the most popular filtering outfit on the market. Any desired filtering medium such as powdered asbestos, super-cell or filter-cell can be used or introduced while filtering with the U. S. Combination Outfit No. 6.

The pump supplied with this filter is equipped with a by-pass so that with only a simple adjustment any pressure within the limits of from 1 to 30 pounds may be exerted.

This pump is also equipped with a special outlet valve so that it can be used independently of the filter for transferring liquids from one container to another or for elevating a liquid into a storage tank. It can also be used for mixing purposes by placing both the suction and discharge hose in a mixing tank; thus keeping the product in continual circulation and agitation.

Some of the products which are now being handled in this filter are antiseptics, perfumes, toilet waters, hair tonics, extracts, syrups, wines, whiskey, vinegar, insecticides, embalming fluids, furniture polishes, etc.

The dimensions of this machine are height 5½ ft., width 2½ ft., and length 4 ft., shipping weight 700 lbs.

Illinois Glass Company

U. S. Combination Outfits

THE Combination Outfits shown on this page are designed to take care of the demand for units that are compact and complete for plants where space is limited to a one floor installation.

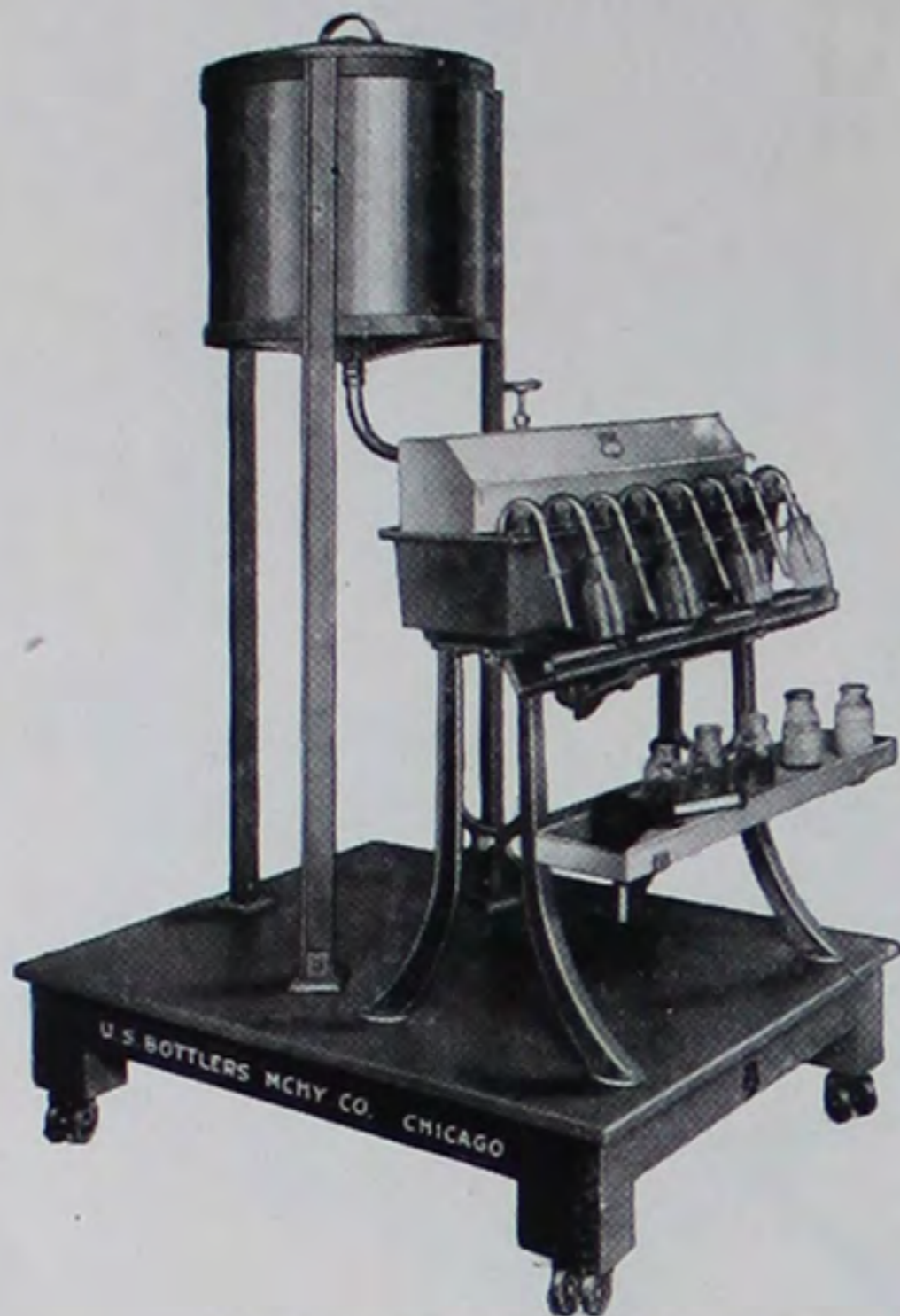

Combination Outfit No. 1

U. S. Combination Outfit No. 1

WITH this outfit the liquid is elevated to the storage tank of the outfit either by pumping or in buckets. It is supplied with a 50-gallon reservoir built of plain steel, galvanized iron, pure tin lined copper, or stoneware, and can be equipped with a motor-driven agitator if desired.

The Filler is the U. S. Siphon Principle unit, Style No. 2, with six filling tubes, or Style No. 6, with eight tubes, depending on the shape and size of the container to be filled. Both the reservoir and filler are mounted on a wood platform equipped with either Swivel Castors or with stationary legs.

When ordering please submit samples of the containers which you desire to fill.

U. S. Combination Outfit No. 2

THIS outfit is for pumping liquids out of the drums or barrels in which they are received directly into the filler; thus eliminating the need of storage tanks. The pump can be used independently, if desired.

Included in this outfit is a Style No. 1 Siphon Principle Filler with six tubes or a Style No. 4 Filler with eight tubes, depending on the requirements of the installation, together with a U. S. Bronze Rotary Pump connected to a $\frac{1}{2}$ horse power electric motor. The pump is equipped with an automatic pressure regulator. All are mounted on a portable channel steel frame. Furnished complete as illustrated.

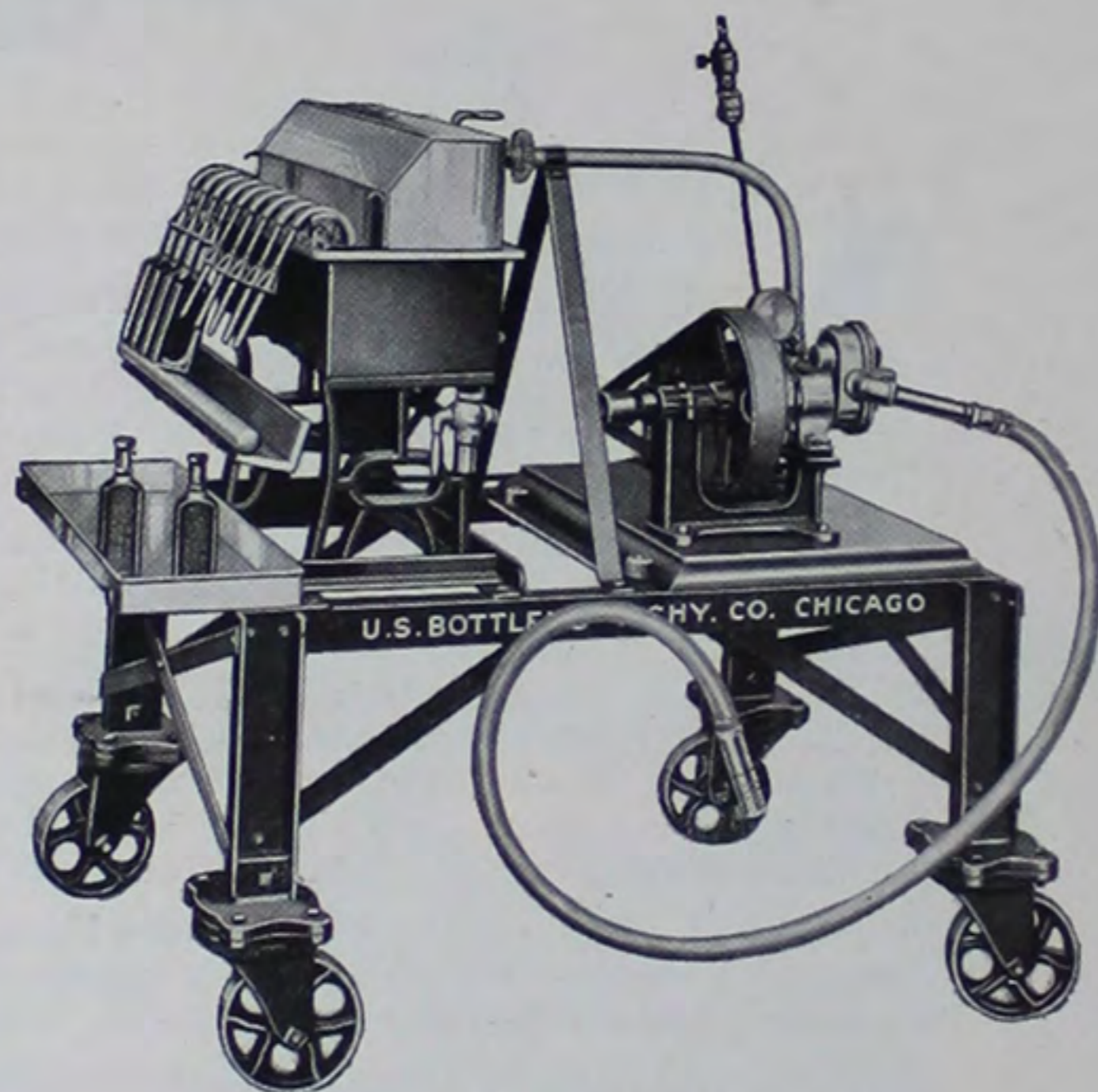

Combination Outfit No. 2

Illinois Glass Company

U. S. Combination Outfits

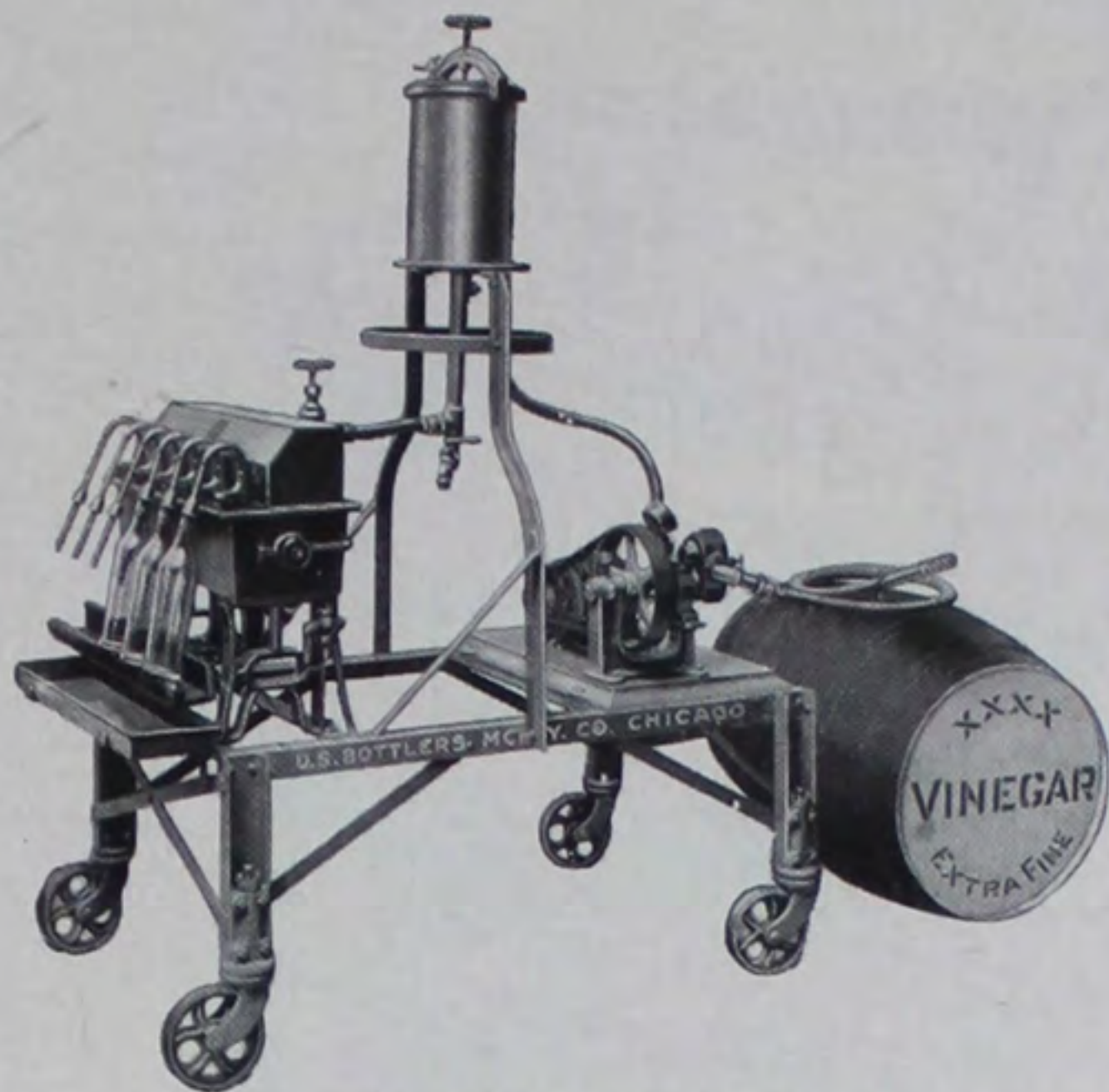

Combination Outfit No. 3

U. S. Combination Outfit No. 3

THIS outfit is the same as the U. S. Combination Outfit No. 2 except that it is equipped with a Strainer. It comprises a Style No. 1 U. S. Siphon Principle Filler with 6 tubes, a U. S. Strainer Filler, a U. S. Solid Bronze Rotary Pump with automatic pressure regulating valve, a hose equipped with a U. S. Bronze Foot Valve Strainer, and a $\frac{1}{2}$ horse power electric motor, securely mounted on a portable channel steel frame.

U. S. Combination Outfit No. 4

THIS outfit is one of our most popular units because of its adaptability to almost every filtering and filling need when only moderate capacity is required.

It is equipped so that any filtering medium such as Super-Cell, Magnesia or any grade of paper or filtering cloth can be used. A special funnel is supplied on the intake of the pump for coating discs with filtering powders, when used. The pump itself can be used independently for transferring purposes, also for mixing and compounding products, by placing both suction and discharge hose in the mixing tank and keeping the product in continual agitation. The Filter may also be employed independently if desired.

Included in this outfit is a No. 1 Style U. S. Siphon Principle 6-tube Filler, a No. 3 U. S. Patented Drum Multiple Disc Filter, a U. S. Solid Bronze Pump fitted with an automatic Pressure Regulating Valve, a suction hose equipped with a U. S. Foot Valve Strainer, and a $\frac{1}{2}$ horse power electric motor of specification in accordance with the current used. This outfit is mounted on a strong channel steel frame equipped with 6-inch ball bearing wheels.

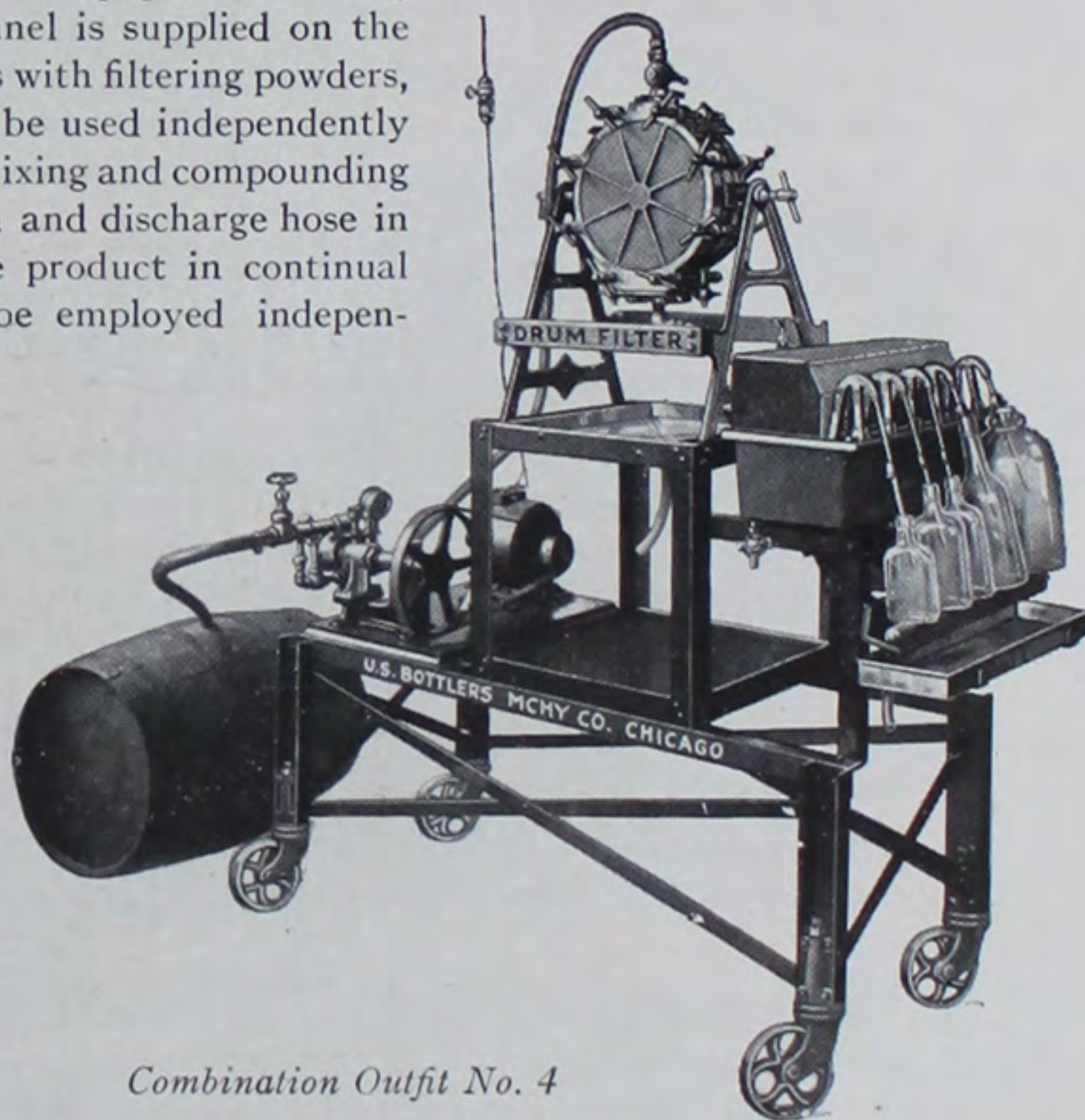

Combination Outfit No. 4

Illinois Glass Company

U. S. Pasteurizer and Cooler

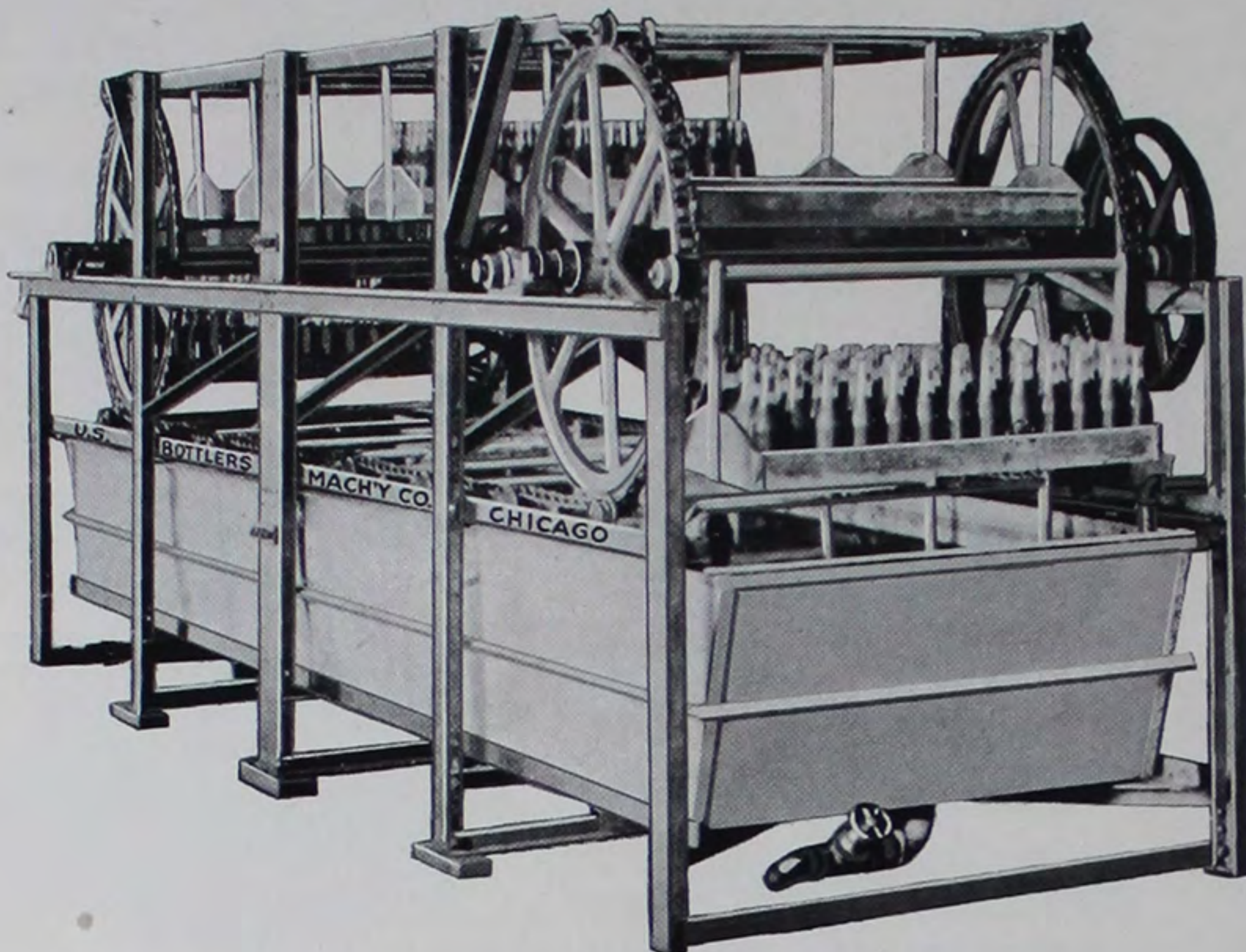

THE U. S. Pasteurizer takes advantage of the fact that the most satisfactory and surest way of pasteurizing is to submerge the filled bottle in water of the desired temperature and keep it there until the process has been completed.

In designing this machine, we had in mind the difficulties experienced with pasteurizers in which the operating mechanisms are continually submerged in water, causing frequent shut-downs and excessive repair part and operating expense.

In the U. S. Pasteurizer and Cooler, there is not a single moving part, other than the trays, which comes in contact with the water used in pasteurization, thus assuring long and satisfactory service.

With this machine the bottles are placed in slowly moving carrying trays at the end of the unit. These trays then enter the pasteurizing bath carrying the bottles with them. The speed of the conveyor, of course, is so coordinated with the length of the bath that the bottles remain in the bath any length of time desired. With pasteurization completed, the trays emerge from the pasteurization bath and enter the cooling bath. This reduces the temperature and stops caramelization, also making it possible to label the bottle immediately upon its removal from the discharge end.

This machine is built in any length from 25 to 75 ft. in accordance with the capacity desired. The Pasteurizing and Cooling units can be supplied separately.

When inquiring for information on this outfit state clearly in detail your exact requirements regarding capacity desired, size of container, products to be pasteurized, and length of time required for proper pasteurization. Also please submit samples of your containers.

Illinois Glass Company

CHEMICAL GLASSWARE DIVISION

ALTHOUGH our Chemical Glassware Division and Subsidiary — The Kimble Glass Company of Vineland, New Jersey—manufactures all the intricate, scientific glass apparatus of the Laboratory, including such staple items as Homeopathic Vials, Cream Test Glassware, Test Tubes, Beakers, Flasks, Graduates, Pipettes, Burettes, etc., it is obviously impractical to cover all these lines, with the exception of Homeopathic Vials, in the brief space at our disposal. We have a special Catalogue "H," which will be mailed upon request to any one interested in Chemical or Laboratory Glassware

Homeopathic Vials—belonging as they do to the glass con-

tainer family—have a more or less direct claim for the consideration and attention of the bottle user, and consequently to space in these pages.

Long ago we found, especially in the proprietary and drug fields, that many of the concerns using bottles, also manufactured commodities such as Pills, Powders, Tablets, etc., which they put up in Homeopathic Vials.

Although the Homeopathic Vial belongs to the same general classification as the bottle, it is manufactured by an entirely different process. While bottles are made direct from the molten glass, vials are made from glass tubing.

In this connection it is interesting to note that the Kimble Glass Company has a tube

One of the glass working wonders of the world is this Automatic Tube Drawing Machine. Red hot tubing is pulled from the furnace by

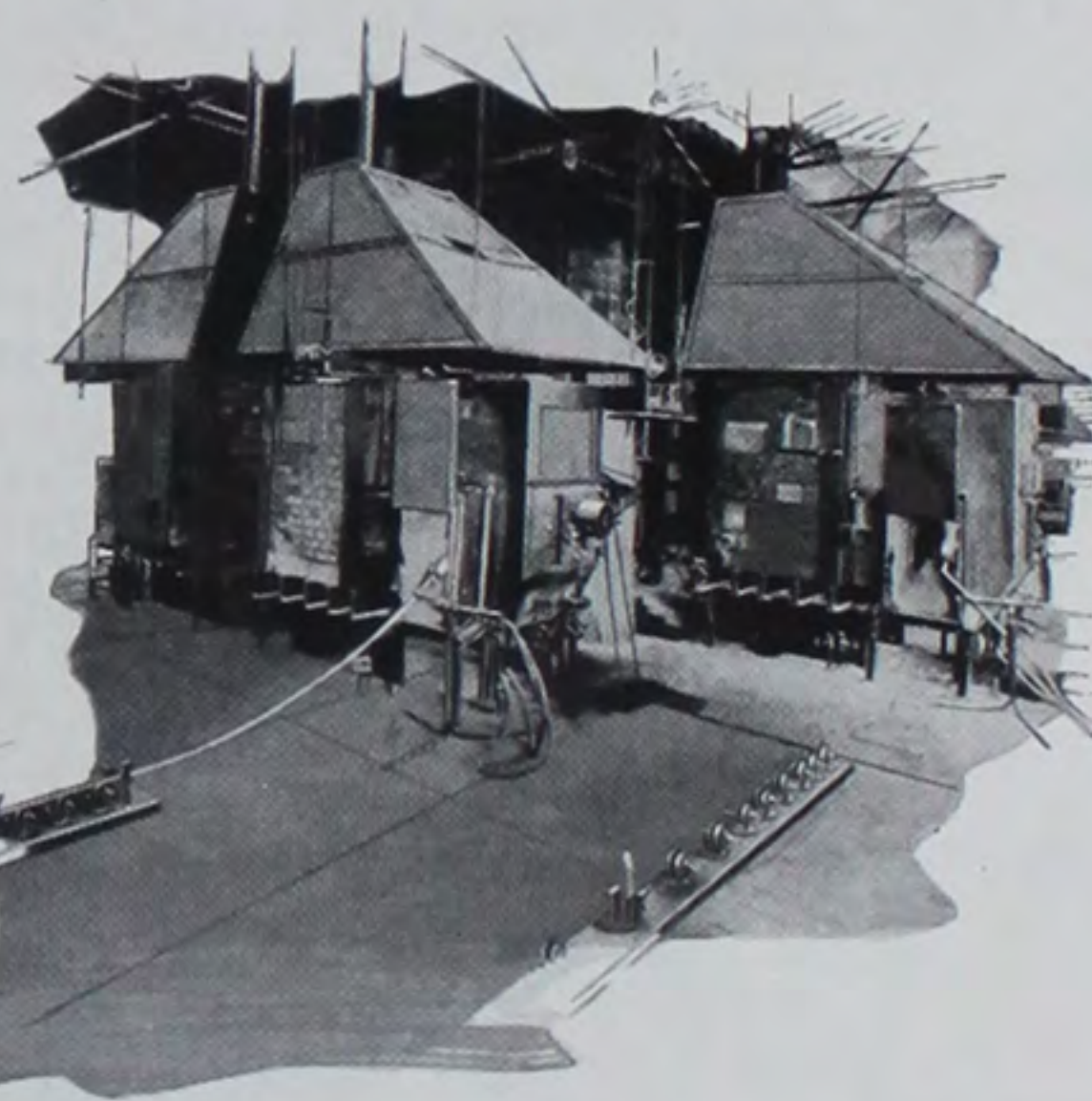
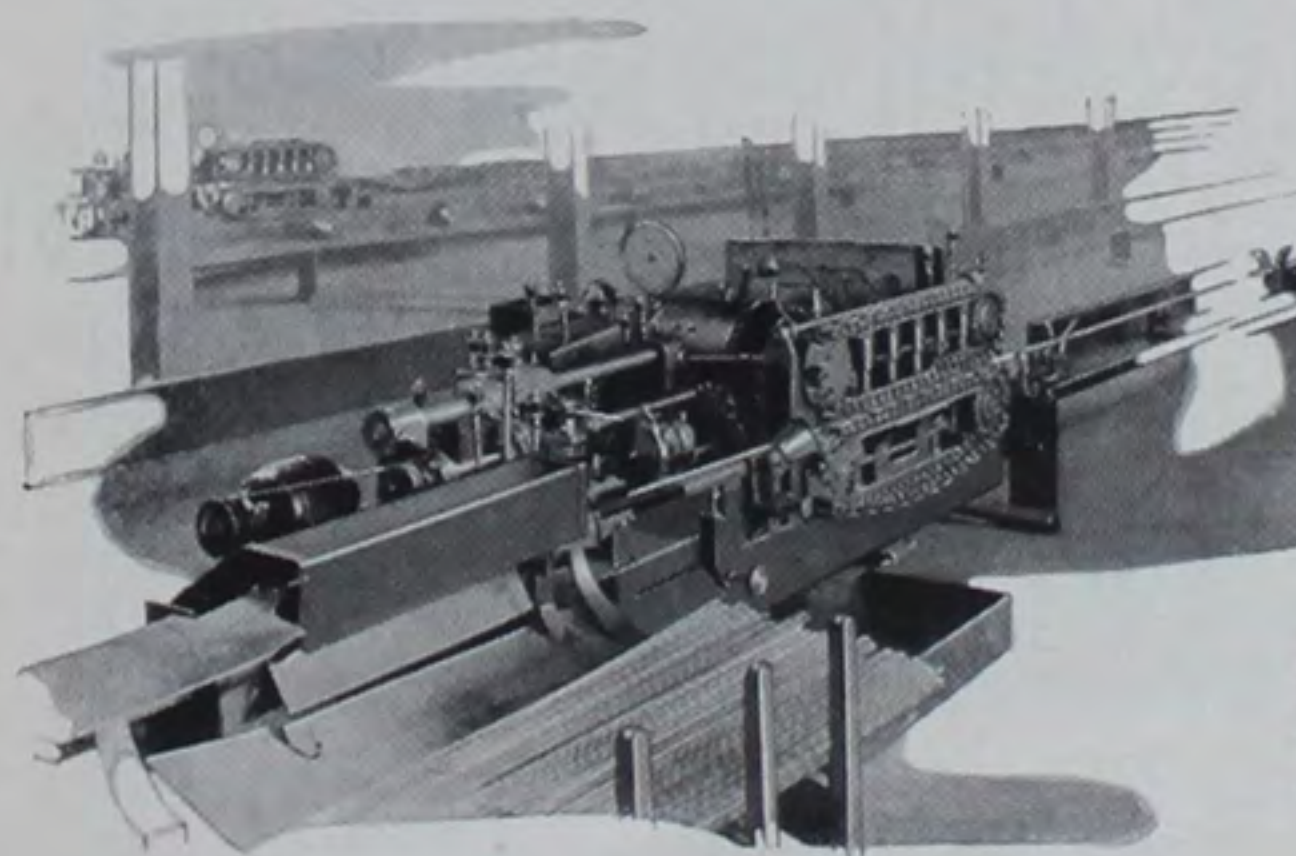

the machine with the tractor like appearance in the foreground. This same mechanism gauges the tubing and cuts it into commercial lengths.

Illinois Glass Company

Homeopathic Vials

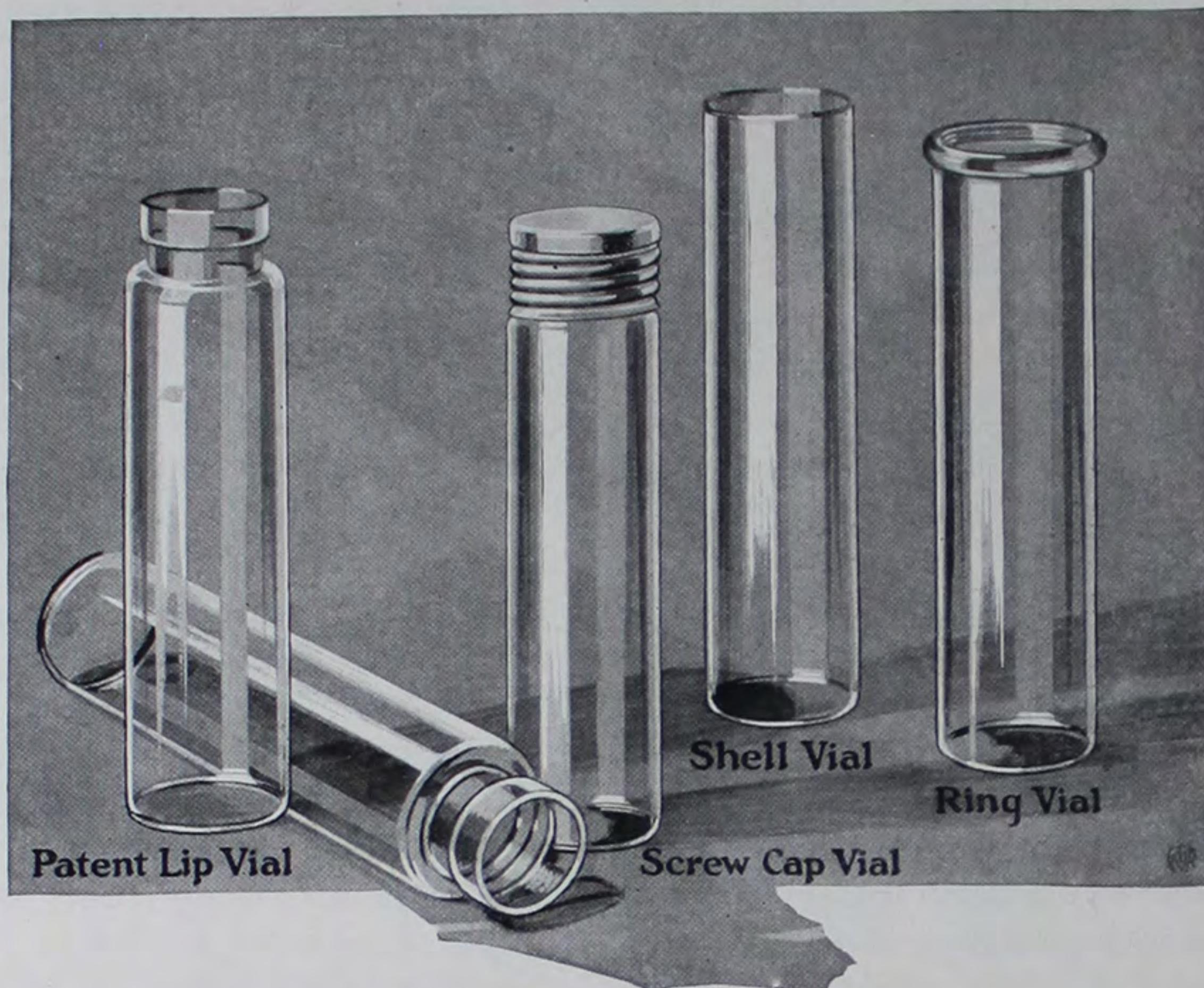

drawing machine, on which they enjoy exclusive rights, that has revolutionized the production of glass tubing. The capacity of this machine is enormous, and its product is superior in every way to the old hand drawn tubing. It is more uniform in diameter and in thickness of glass wall—facts which have an obvious bearing on the precision and uniform capacity of vials made of it.

In addition to having automatic equipment for the manufacture of glass tubing, machinery, just as ingenious, is utilized for working up the tubing into vials.

The Kimble Glass Company is one of the largest producers of Chemical Glassware in the world and their facilities, equipment and service are already known to thousands of users.

If you are interested in marketing your product in vials we will be glad to quote prices and tell you more about these better, machine made containers.

If you get in touch with our nearest Branch Office a competent Illinois Glass Company salesman, familiar with Homeo Vials and the Chemical Glassware line, will be glad to give you the benefit of his advice and assistance.

Illinois Glass Company

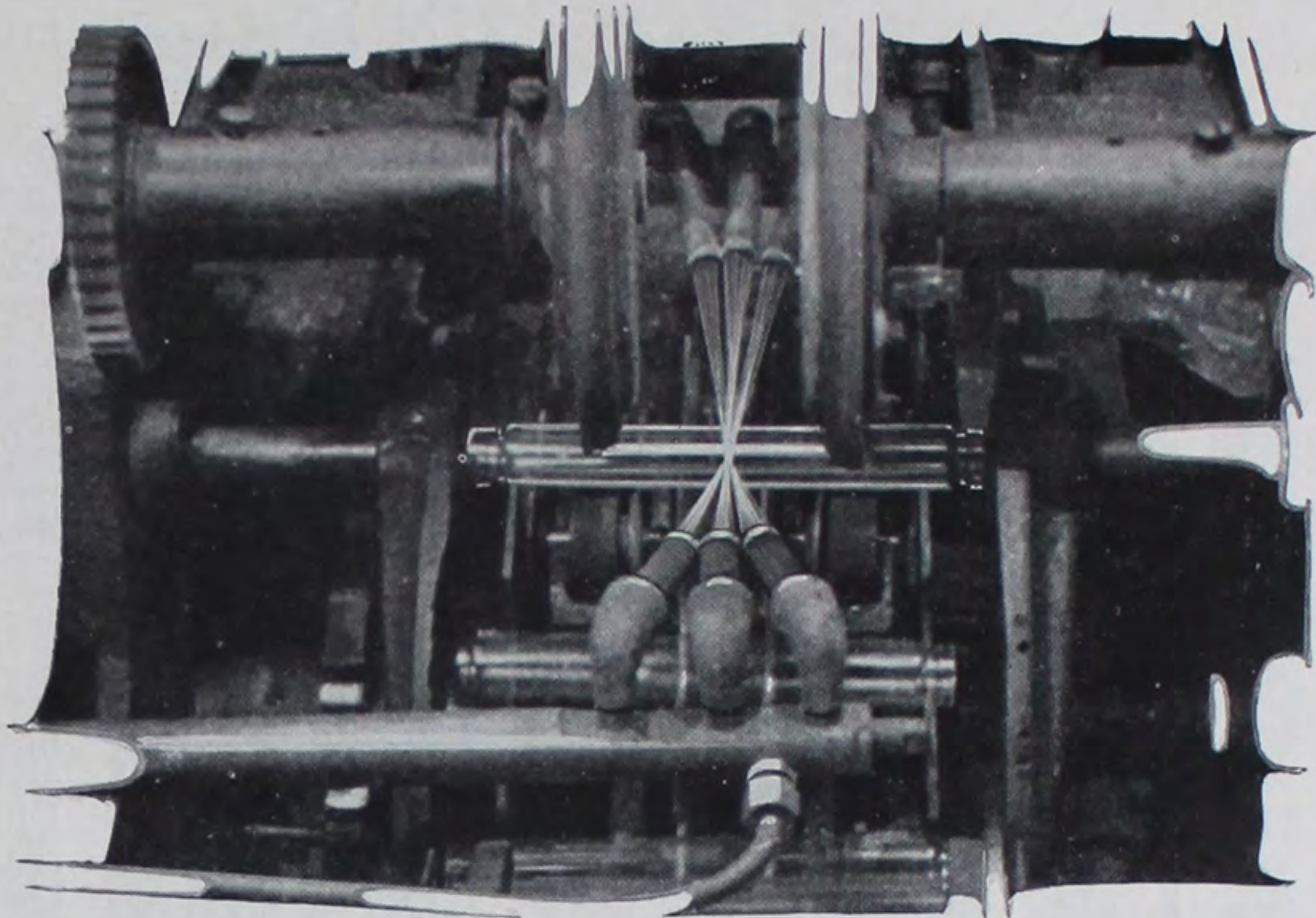

In the close-up above a Vial making machine is shown in the act of cutting a piece of tubing in two. Note the six jets of flame focused on the piece of tubing which is kept rotating on wheels until properly melted. It is then pulled apart and the melted glass is used to make the bottoms of the vials.

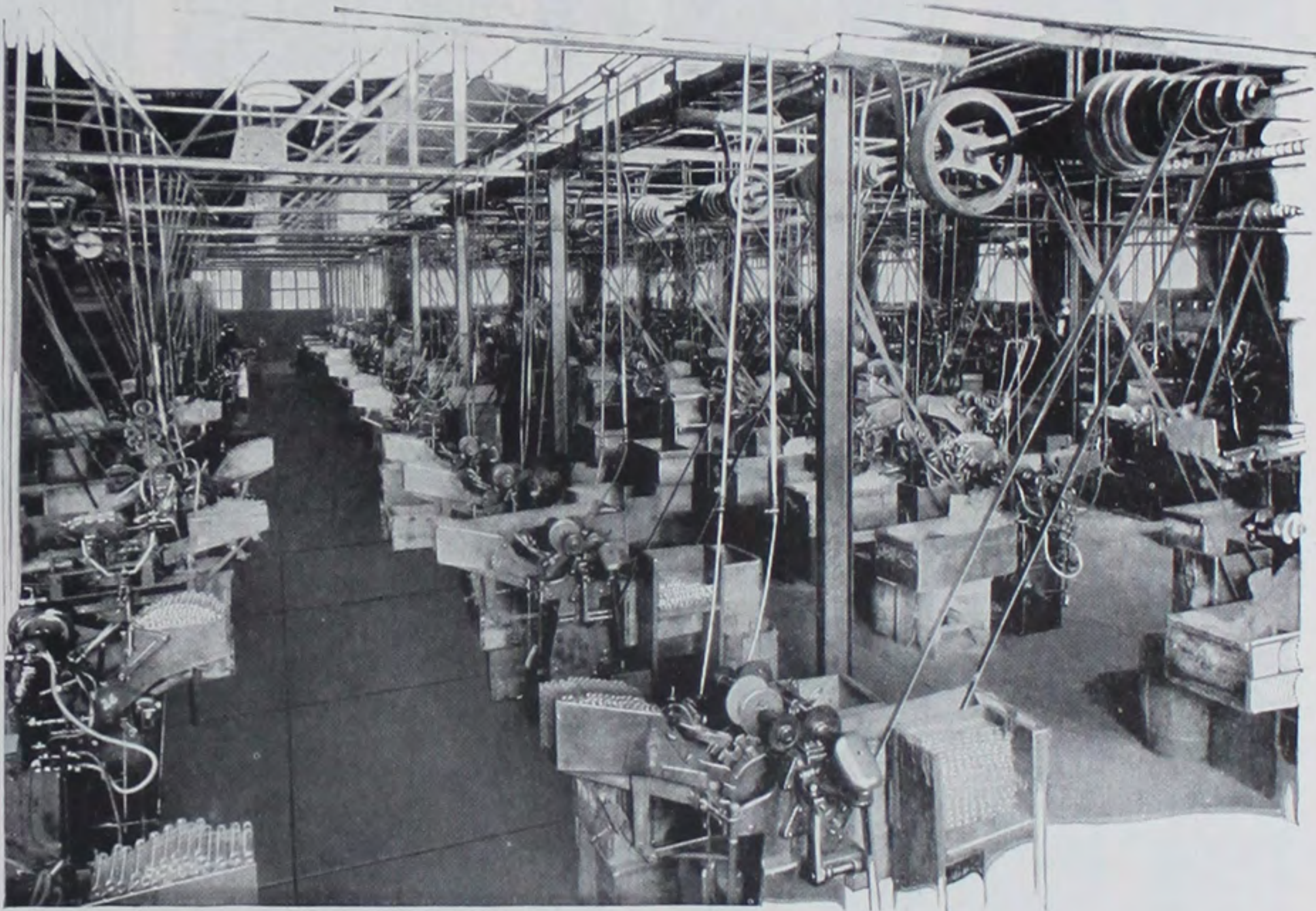

This photograph indicates the size of the Vial Machine Unit at our Chemical Glassware Factory in Vineland, N. J. It consists of 125 machines with a capacity in excess of 5,000 gross of vials daily.

Illinois Glass Company



Machine Made Homeopathic Vials

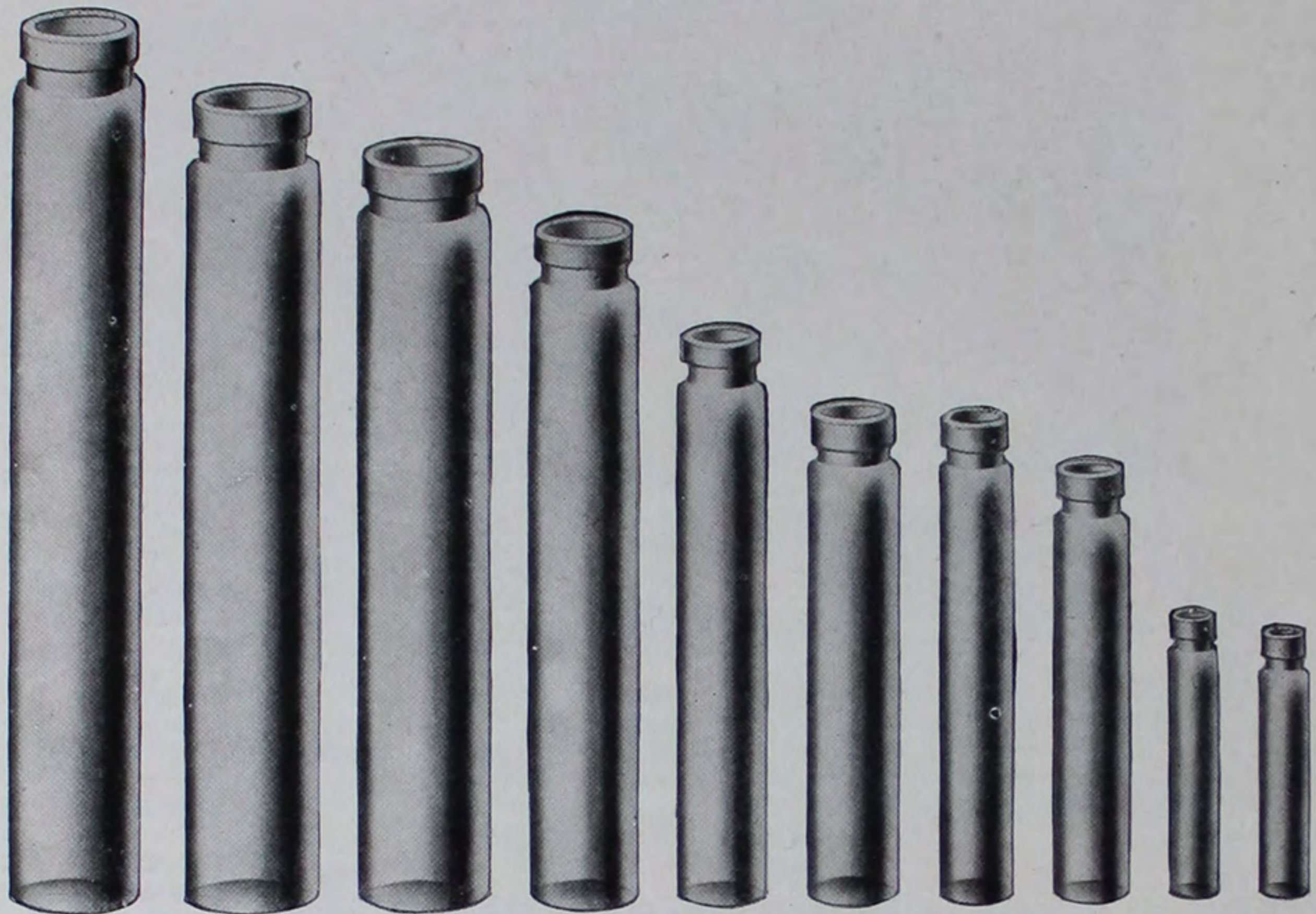

8 Dr. 6 Dr. 4 Dr. 3 Dr. 2 Dr. 1½ Dr. 1 Dr. ½ Dr. ¼ Dr. ⅛ Dr.

LONG HOMEOPATHIC VIALS

*If you are interested in Chemical or Scientific
Glassware ask for
CATALOGUE "H"
—a special book on this large subject.*



8 Dr. 6 Dr. 4 Dr. 3 Dr. 2 Dr. 1½ Dr. 1 Dr. ½ Dr. ¼ Dr. ⅛ Dr.

SHORT HOMEOPATHIC VIALS

Illinois Glass Company

Machine Made Screw Cap Vials

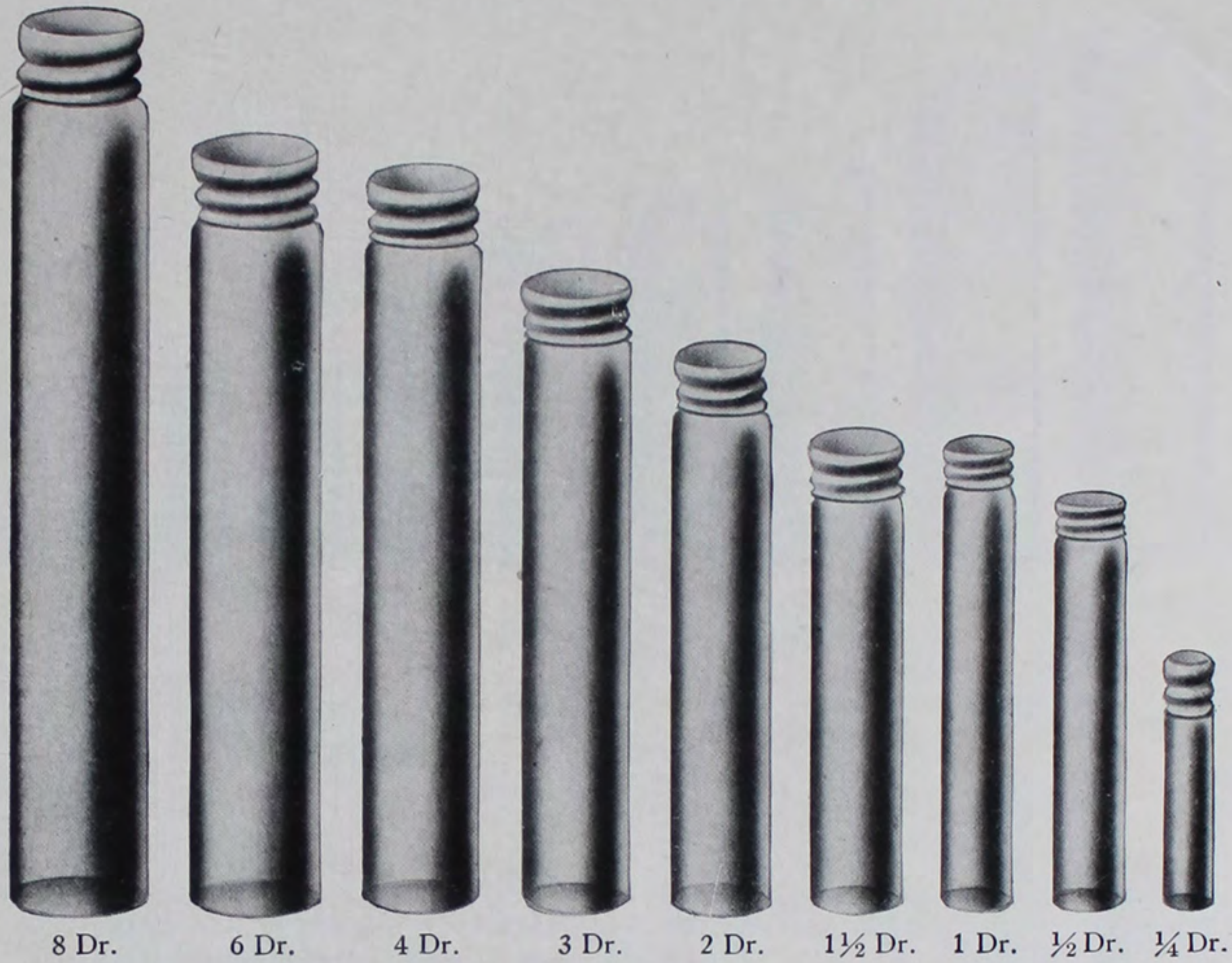

LONG SCREW CAP VIALS

Ask for Catalogue "H" if you are interested in chemical or scientific glassware.

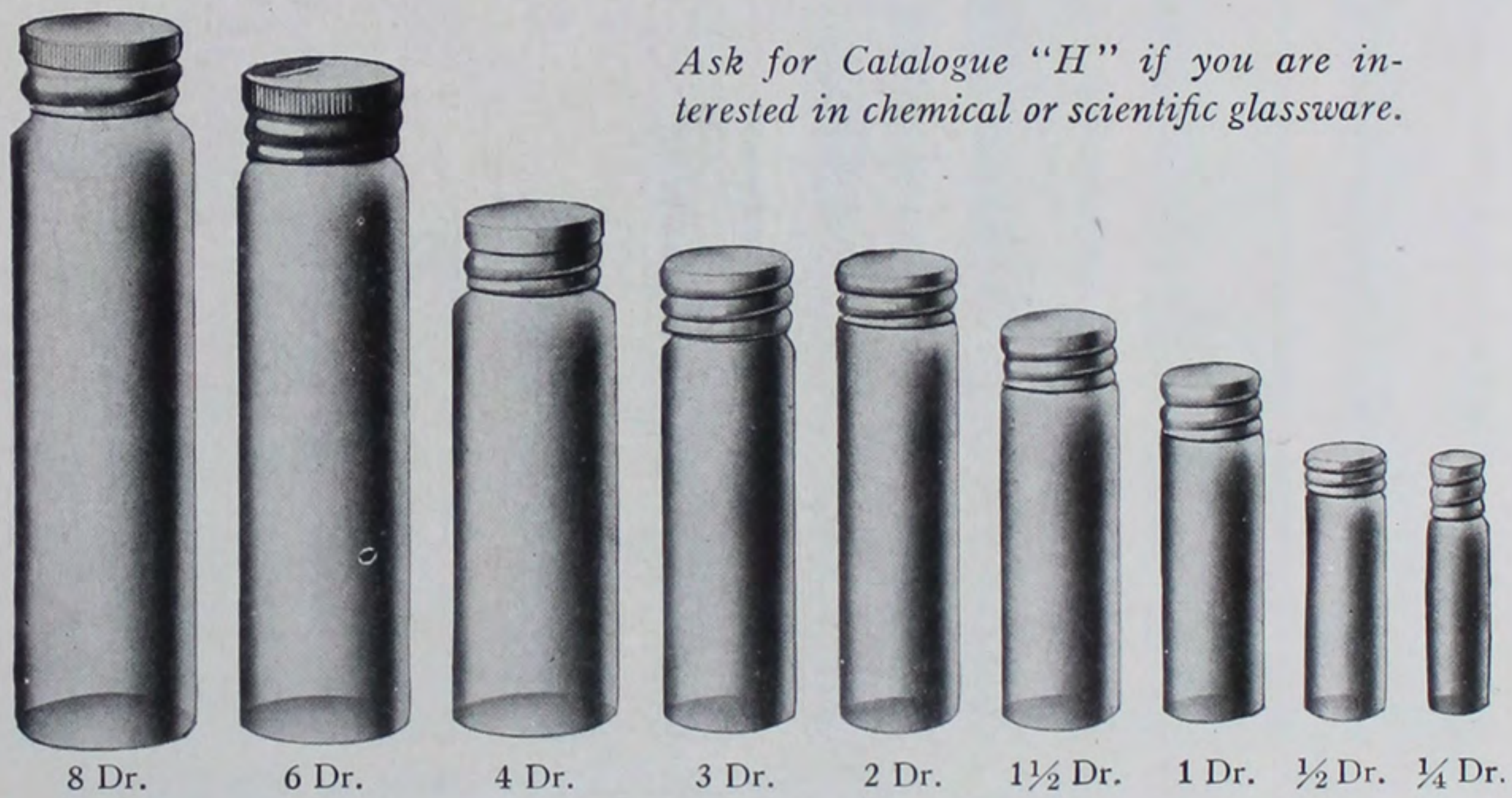

SHORT SCREW CAP VIALS



Machine Made Shell Vials

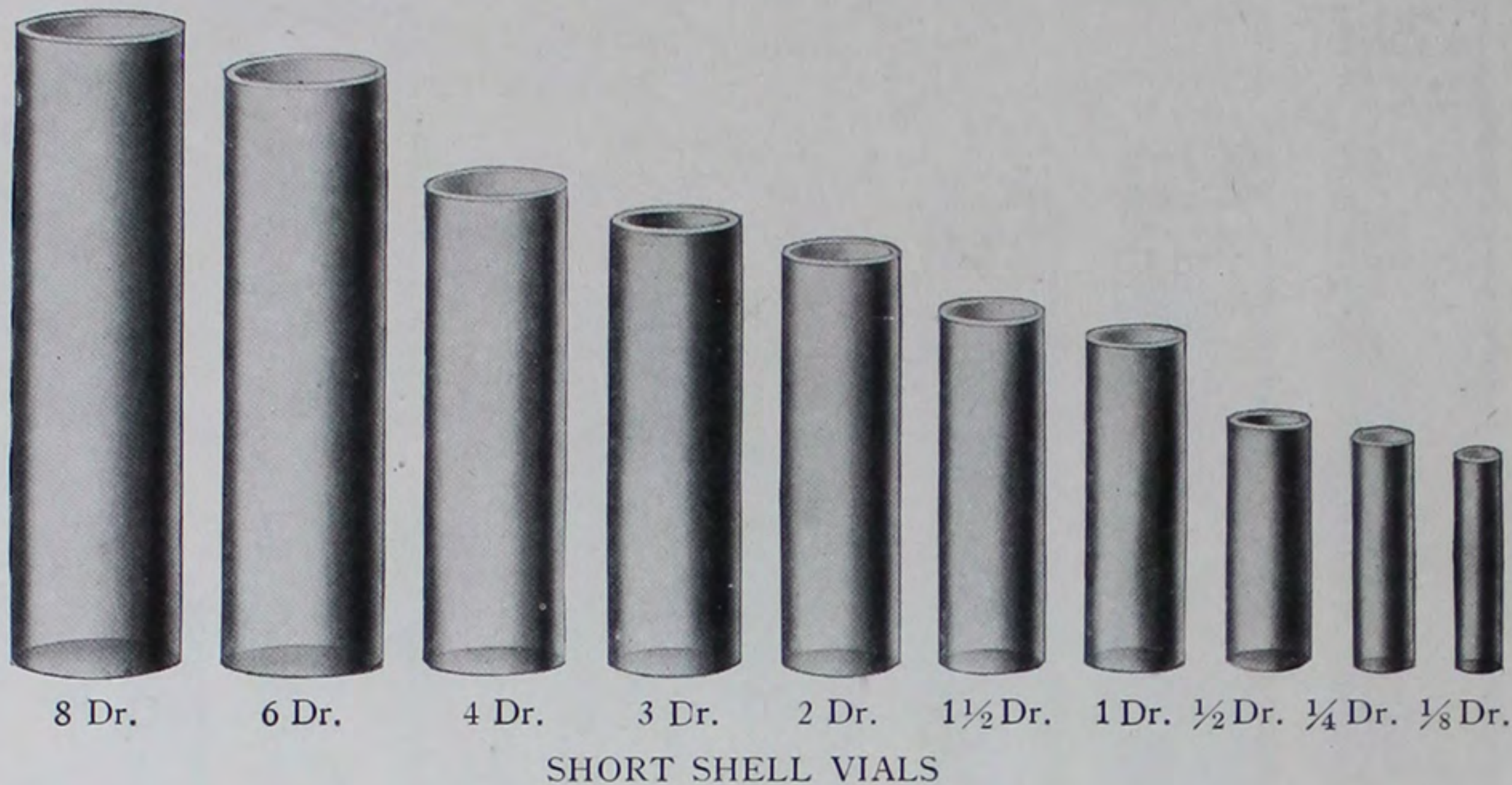

CATALOGUE "H"

—is a comprehensive book on the subject of chemical and scientific glassware which we will gladly send on request.

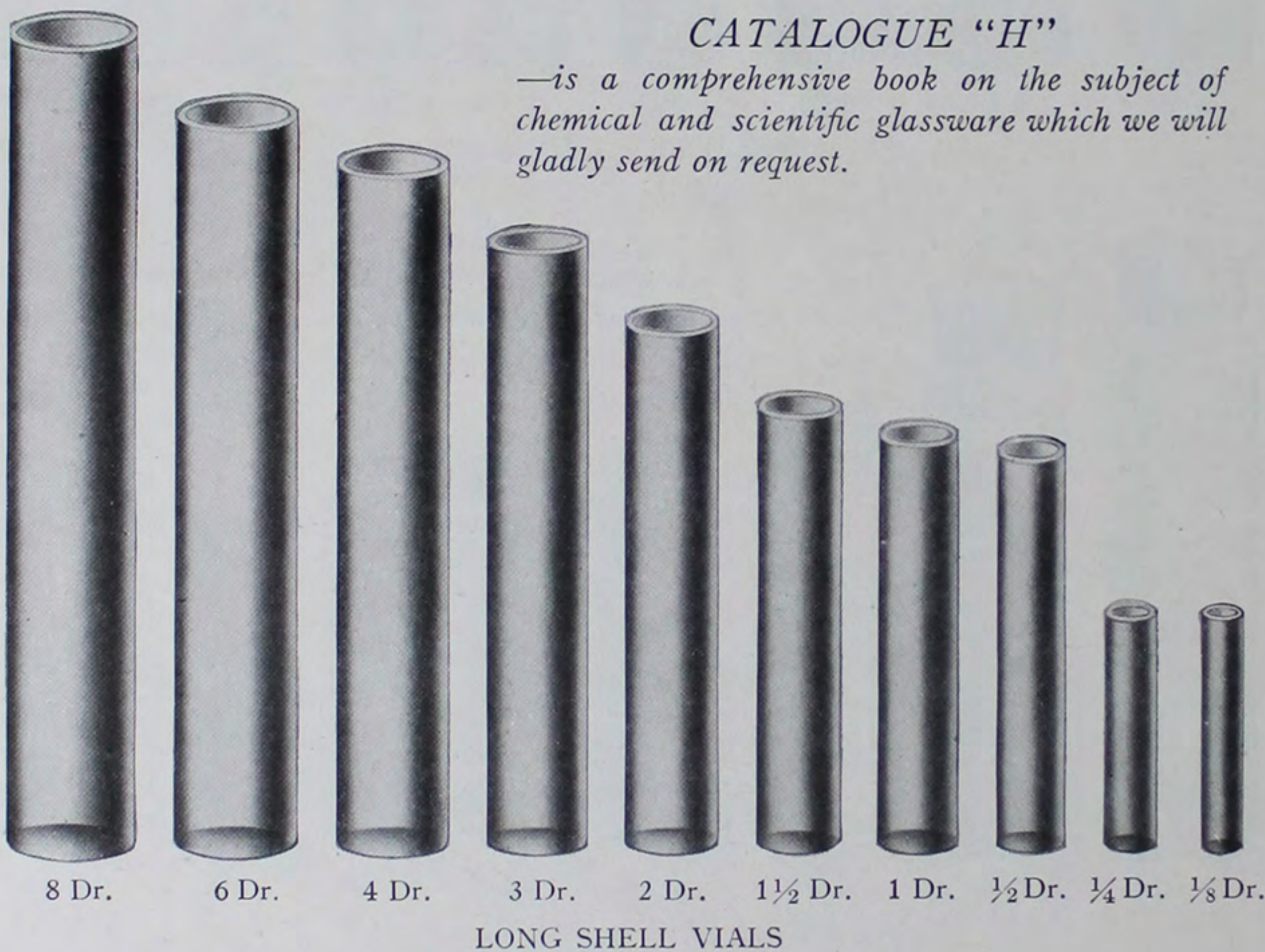

I

General Classified Index

+4-15+

	Page
A	
Acid Bottles, Glass Stopped	43-169
Acid Packages, 2-3-5 gallons and shipping containers	168-183
Actual Capacity Water Packers	165
All Glass Sprinkler Top Finish	72
"Alton" Big Bottle Box	178
Alton Square Brandy, Paneled	152
American Horseradish	131
Ammonia Ovals	150
Anis, Diamond	152
Applicator, Iodine Bottles	22
Apollinaris Style Gingerale	156
Apollinaris Style Water Bottles	165
Argyle Panels	62
Atomizers	92
Bottling and Packaging Machinery, Filling, Corking, Capping, Conveying, Washing, Sterilizing, etc.	261 to 300
Boxes, Bottlers	166-167
Boxes, Corrugated	191 to 204
Boxes, Wood	184 to 190
Brandies, Alton Square Paneled	152
Brandies, Miniature	151
Brandies, Standard	151
Brilliantines	92
British Oil	30
Brushes, Mucilage	253
Buckets, Glass 2-3-5 gallons	172
Bulk Perfumes	221-222-223
B	
Baby Mason Jar	120
Baby's Pet Nurser	18
Ball Neck Oval Extract	70
Ball Neck Oval Panel	70
Ball Neck Panels	63-64-65
Baltimore Nursers	18
Bandolines	92-226
Barber Stand Bottles	224
Barrel Mustard	139
Bateman's Drops	30
Bath Mats (Cork)	253
Bath Salts	96-228
"B" Battery Jars	52
Beer Bottles	157
Belt Conveyor Tables	288
Big Bottles, 2-3-5 gallons	168 to 183
Big Bottle Packages	174 to 183
Black Berry Cola	159
Blakes, Polish Panel	146
Blakes, Round Cornered	28-29-58
Blakes, Round Cornered Tablet Mouth	28-29
Blakes, Short	57-58
Blakes, Standard	29
Blakes, Tall	57-58
Blue Metal Cap Prescription Bottles	15-16-24
Bluing Bottles	149
Bobolink Soda	160
Bottle Cases, Soda	166-167
Bottle Wrappers, "Champion"	204
Bottlers' Pumps	295 to 299
C	
California Pet Horseradish	132
Candy Jars	122-123-233
Capping and Corking Machinery	289 to 294
Capsule Vials, Metal Capped	17
Carboy Boxes	180-182
Carburetor Floats, Cork	253
Cartons, Corrugated Fibre	191 to 204
Cartons, Counter Display	255
Cartons, Folding	254 to 260
Cascade Toilets	84-224
Cases, Mailing	253-260
Castoria Panels	67
Castor Oils (Flasks, Ovals, Rounds, Panels)	31-32-33
Catsups (Champagne, Fluted, Octagon)	102 to 105
Celery Salts	141
Champagnes	152
Champagne Catsups	104
Champagne Shaped Perfumes	91-214
"Champion" Bottle Wrappers	204
Chemical Glassware	301 to 306
Chero Cola	160
Chewing Gum Vending Globes	235
Chicago Oval	42
Chili Powders	140
Chili Sauce and Salad Dressing	106
Chow or Relish Bottles	140
Churn Strips (Cork)	253
Citrate of Magnesia	20-21
City Delivery Cases (Soda)	166
Club Sauce	107
Cognacs	153
Cold Creams and Toilet Creams	93 to 98 and 227-228



	Page
College Ovals.....	40
Cologne, Recessed.....	91
Columbia Jars.....	126
Columbian Tinctures.....	231
Columbian Salt Mouth, Recessed.....	232
Combination Outfits (Pumps, Filters, Filling Machines, etc.).....	297 to 299
Composite Test Jars.....	121
Composition Cork Specialties.....	253
Concave Toilets.....	74-75-76
Concave Toilet Cream Jars.....	95
Condiments.....	99 to 141
Cone Paste.....	148
Congress Salt Mouth, Recessed.....	232
Congress Tincture.....	231
Conveyor Tables.....	287-288
Cordials, Godfrey's.....	30
Corks.....	248 to 253
Cork Screws.....	253
Cork Specialties.....	253
Corking and Capping Machinery.....	289 to 294
Corn Cures.....	53
Corrugated Fibreboard Boxes and Reshipping Cases.....	191 to 204
Corrugated Fibreboard Partition Packing.....	200
Corrugated Fibreboard Prescription Ware Packages.....	12-13-14
Corrugated Fibreboard Sheets, Rolls, Tubes, etc.....	195 to 204
Counter Display Cartons.....	255
Crates.....	36-174-176-177
Cream, Gothic Toilet.....	81-220
Cream, Minnesota Toilet.....	79
Cream, Toilet Panels.....	81-82-220
Cream Jars, Toilet.....	93 to 98 and 227-228
Crown Caps.....	253
Crown Ovals.....	39
Crown Oval Panels.....	69
Cruets, Oil and Extract.....	71
Cruets, Vinegar.....	110 to 113
Cylinder Inks.....	147-148
Cylinder Olives, Tall.....	130
Cylinder Preserve Jar.....	127

D

Dandy Flasks.....	151
Dandy Ovals.....	39
Decagon Horseradish.....	134
Decagon Pickle.....	128
Decagon Preserve Jar.....	126
Decanter.....	152
Decanter Jug.....	110
Delaware Punch.....	159
Demijohns, Wickered.....	173
Diamond Anis.....	152
"Diamond I" Crate.....	176
"Diamond I" Mailers.....	260
"Diamond I" Tilter Top Crate.....	177
Dispensing Jar, Quart Oil.....	142
Double Faced Corrugated Fibreboard.....	196
Double Strength Slotted Box.....	198
Dropper Bottles.....	23
Drug Brand Corks.....	252
Drum Type Filter.....	296
Dryer, Bottle.....	268-270
Dye, Round.....	145

E

	Page
Effervescent Salts.....	35
Electric Fruit Jars.....	119
Embalming Fluids.....	55
Emerald Green Ginger Ales.....	156
Essential Oil Bottles.....	50
Ether, Nitrous.....	50
Export Beer.....	157
Extracts.....	62 to 71
Extracts, Round Bottom Fluid.....	44
Extracts, Rounded Square Fluid.....	44
Eye Dropper Bottles.....	23

F

Faultless Nursers.....	19
Ferro China.....	153
Filling Machinery.....	273 to 286
Filter Papers.....	253
Filters (Drum Multiple Disc).....	296-297
Fire Extinguishers.....	234
Fishing Floats, Cork.....	253
Five Gallon Bottles.....	168 to 183
Flasks, Castor Oil.....	31-32
Flasks, Dandy.....	151
Flasks, Miniature.....	151
Flasks, Oval Tablet.....	60
Flat Extracts.....	68
Flat Extracts, Mexican.....	70
Flat Opal Patch Boxes.....	98
Florida Water.....	86
Fluid Extracts, Round Bottom.....	44
Fluid Extracts, Rounded Square.....	44
Fluted Candy Jars, Tall.....	122-123
Fluted Catsups.....	103
Fluted Chow or Relish.....	140
Fluted Jugs.....	110 to 113
Fluted Ketchups.....	103
Fluted Mustards.....	135 to 139
Fluted Pickles.....	128 to 130
Fluted Preserves.....	125-126
Fluted Sauce.....	107
Folding Paper Boxes.....	254 to 260
Footed Ovals.....	40-42
Footed Preserve Jar.....	126
Footed Satchet.....	92
Footed Toilets.....	74 to 76
Footed Toilet Cream Jars.....	94 to 96
French Squares.....	25-26
French Toilets.....	73-76
Fruit Jars, Electric.....	119
Full Measure Extract Panels.....	67

G

Gallon Jugs.....	99 to 101
Gallon Oil Containers.....	142
Gallon Water Bottle.....	165
Ginger Ales.....	155-156-164
Glass Buckets.....	172
Glass Jugs.....	99 to 101
Glass Stoppers, Peg.....	238 to 247

I

	Page
Globes, Vending.....	235
Glued Corks.....	253
Godfrey's Cordial.....	30
Golden Gate Ovals.....	38
Gothic Square.....	56
Gothic Toilet Cream.....	81
Graduated Embalming Fluids.....	55
Graduated Prescription Ovals.....	15
Granulated Cork.....	253
Grape Juice Bottles.....	108
Ground Glass Stoppers.....	43-238

H

Hand Blown Ware.....	205 to 247
Hand Cut Corks.....	253
Hand Fillers.....	274 to 278
Hart Panels.....	68
Hexagon Candy Jar.....	123
Hexagon Celery Salt.....	141
Hock Wines.....	153
Homeopathic French Squares.....	26
Homeopathic Vials.....	302 to 306
Honey Jars.....	124
Hood or Sarsaparilla Panels.....	66
Horseradish Bottles.....	131 to 134
Hub Oval.....	37
Hydrogen, Peroxide of.....	47-48

I

Ideal Box.....	183
Illini Ovals.....	16-37
Illinois Carboy Boxes.....	182
Illinois Tilter Top Box.....	181
Indented Opal Patch Boxes.....	98
Inks.....	147-148
Ink Pourouts.....	253
Iodines.....	22

J

Jars, "B" Battery.....	52
Jars, Candy.....	122-123-233
Jars, Cold Cream and Toilet Cream.....	93 to 98 and 227-228
Jars, Composite Test.....	121
Jars, Electric Fruit.....	119
Jars, Honey.....	124
Jars, Malted Milk.....	121
Jars, Mayonnaise.....	115
Jars, Packer.....	99-100-117 to 121
Jars, Paint and Shellac.....	143
Jars, Paste.....	147-148
Jars, Preserve.....	125-126-127
Jars, Quart Oil Dispensing.....	142
Jars, Toilet Cream.....	93 to 98 and 227-228
Jugs, Decanter.....	110
Jugs, Flat Oval Fluted.....	110
Jugs, Packer (1 to 5 qts. cap.).....	99-100

	Page
Jugs, Vinegar.....	111-112-113
Julep.....	159
Justrite Perfume.....	91

K

Ketchups (Champagne, Fluted, Octagon).....	102 to 105
Keystone Perfumes.....	89-90
Kimmel Bottles.....	153
Kork-N-Seal Packers.....	46

L

Labels.....	254 to 260
Laboratory Glassware.....	301
Lame Pieces, Cork.....	253
Lettered Sample Oils.....	237
Lily Toilets.....	87
Lime Cola.....	158
Liquor Bottles.....	151-152-153
Long Neck Panels.....	66
Long Round or Peddlers Vials.....	30
Lubins.....	90-91-211
Lyric Prescription Ovals Graduated.....	15

M

M. T. Big Bottle Packages.....	175
Machine Made Bottles.....	15 to 173
Machinery, Bottling.....	261 to 300
Madison Panels.....	68
Magnesia, Citrate of.....	20-21
Magnesia, Milk of.....	34
Mailers, "Diamond I".....	260
Mailing Cases.....	253-260
Mallets, Rubber.....	253
Malted Milk Jars.....	121
Malt Extract or Tonic.....	56-157
Mammoth Panels.....	64
Mason Jars.....	116 to 120
Mayonnaise Jars.....	115
Mexican Flat Extracts.....	70
Milk of Magnesia Ovals.....	34
Mineral Oil Oval.....	42
Miniature Brandies.....	151
Miniature Champagne Shaped Perfume.....	91
Miniature Cognac.....	153
Miniature Flasks.....	151
Miniature Whiskey.....	152
Minnesota Toilet Cream.....	79
Mississippi Panels.....	67
Model Oval Panel.....	69
Monogram Square.....	56
Mucilage Brushes.....	253
Mustard Jars.....	135 to 139

N

Nail Polish or Rouge.....	225
Narrow Mouth Blakes.....	57-58
Narrow Mouth French Squares.....	25



	Page
Narrow Mouth Round Prescription.....	24
Near Beer.....	157
Nitrous Ether.....	50
Nursers.....	18-19

O

Oblong Toilet, Royal.....	83
Octagon Catsups.....	102-104
Octagon Horseradish.....	134
Octagon Ketchups.....	102-104
Octagon Mustards.....	136
Octagon Preserve Jars.....	125
Oil, British.....	30
Oils, Castor (Flasks, Ovals, Panels, Rounds).....	31-32-33
Oil Cruets, Fluted Extract.....	71
Oil Dispensing Jars.....	142
Oil, Essential.....	50
Oil, Flat Oval Extract.....	71
Oil, Mineral Oval.....	42
Oil, Sewing Machine Panels.....	65
Oil Tanks (Gallon).....	142
Oil, Typewriter.....	53
Oilers.....	235
Ointment, Opal Jars.....	97-98
Olive, Tall Cylinder.....	130
Olympia Pickles.....	129
One Trip Box.....	178
Opal Ointment Jars.....	97-98
Opal Patch Boxes.....	98
Optic Candy Jars.....	123
Orange Crush.....	160
Orange Snap.....	158
Oval Extracts.....	69-70
Oval Nursers (Baby's Pet).....	18
Oval Perfumes.....	88-89-90
Oval Tablets.....	59-60-61
Ovals, Ammonia.....	150
Ovals, Bluing.....	149
Ovals, Castor Oil.....	32
Ovals, Chicago.....	42
Ovals, College.....	40
Ovals, Crown.....	39
Ovals, Dandy.....	39
Ovals, Effervescent Salts.....	35
Ovals, Golden Gate.....	38
Ovals, Hub.....	37
Ovals, Illini.....	16-37
Ovals, Lyric.....	15
Ovals, Milk of Magnesia.....	34
Ovals, Mineral Oil.....	42
Ovals, Plain Narrow Mouth.....	38-39-40
Ovals, Plain Wide Mouth.....	40
Ovals, Polish.....	41-145
Ovals, Prescription.....	10 to 16
Ovals, Southern.....	39
Ovals, Texas.....	39
Ovals, Union.....	38

P

Packages, Acid.....	168 to 183
Packages, Corrugated Fibre.....	191 to 204
Packages, Glass Jug.....	101

	Page
Packages, Prescription Ware.....	12-13-14
Packages, Wood.....	184 to 190
Packer Jars.....	100-117 to 121
Packer Jugs (1 to 5 qt. in cap.).....	99-100
Packer Jugs.....	110 to 113
Packers, Actual Capacity Water.....	165
Packers, Round, Narrow Mouth.....	45-46
Paint and Shellac Jars.....	143
Panama Oval Panels.....	69
Paneled Ovals.....	69-70
Paneled Square.....	56
Panels, Argyle.....	62
Panels, Ball Neck.....	62 to 65-70
Panels, Castoria.....	67
Panels, Castor Oil.....	33
Panels, Crown Oval.....	69
Panels, Extract.....	62 to 70
Panels, Hart.....	68
Panels, Hood or Sarsaparilla.....	66
Panels, Long Neck.....	66
Panels, Madison.....	68
Panels, Mammoth.....	64
Panels, Mississippi.....	67
Panels, Model Oval.....	69
Panels, Oval.....	69-70
Panels, Panama Oval.....	69
Panels, Polish.....	146
Panels, Sarsaparilla or Hood.....	66
Panels, Sewing Machine Oil.....	65
Panels, Short Neck.....	67
Panels, Southern.....	65
Panels, T & T Extract.....	67
Panels, Taper Shouldered.....	70
Panels, Taper Shoulder Short Neck.....	68
Panels, Texas Oval.....	70
Panels, Toilet Cream.....	81-82
Panels, Wizard.....	66
Paris Square Toilet.....	77-78
Paste Jars.....	147-148
Pasteurizers.....	300
Patch Boxes, Flat Opal.....	98
Patented Design Soda Bottles.....	158-159-160
Pear Shaped Mustards.....	138
Peddlers Vials, Long Round.....	30
Peg Stoppers.....	238 to 247
Pepper Sauce Bottles.....	107
Pepsi Cola.....	159
Perfumes, Hand Blown.....	205 to 218
Perfumes, Machine Made.....	88 to 91
Peroxide of Hydrogen.....	47-48
Pet, Baby's Nurser.....	18
Pet Horseradish.....	132
Pet Horseradish California.....	132
Pharmaceutical Packer, Long Neck 5 Gal- lon.....	169-173
Pickle Bottles.....	128-129-130
Plain Oval Narrow Mouth.....	38-39-40
Plain Oval Wide Mouth.....	40
Plain Sample Oils.....	237
Plain Soda.....	155-164
Plasterers' Floats (Cork).....	253
Polish Bottles.....	144 to 146
Pomade Jars, Round.....	96
Prescription Dropper Bottles.....	23
Prescription Ovals.....	15-16
Prescription Round Narrow Mouth.....	24
Prescription Round Wide Mouth.....	27
Prescription Ware Packages.....	12-13-14



	Page
Preserve Jars.....	125-126-127
Prif Finish Variable Ledge.....	114-154
Private Mold Soda Bottles.....	161-162-163
Purse Perfumes.....	91
Pyramid Toilets.....	85

Q

Quart Oil Dispensing Jars.....	142
Quart Sodas.....	164

R

Radio "B" Battery Jars.....	52
Recessed Colognes.....	91
Relish or Chow Bottles.....	140
Reshipping Cases, Wood.....	184 to 190
Reshipping Cases, Corrugated.....	191 to 204
Revolving Conveyor Tables.....	287
Ring Pepper Sauce, Oval.....	107
Ring Peroxide of Hydrogen.....	47-48
Rinsers, Bottle Washers and.....	266 to 272
Root Beer Extract.....	71
Rouge or Nail Polish.....	225
Round Bluing.....	149
Round Bottom Fluid Extracts.....	44
Round Castor Oil.....	31
Round Cornered Blakes.....	28-29-58
Round Lubins.....	90-211
Round Narrow Mouth Prescriptions.....	24
Round Packer Jars.....	100-117 to 121
Round Packers, Narrow Mouth.....	24-45-46
Round Perfumes.....	90-211-212
Round Polishes.....	144-145
Round Prescription, Narrow Mouth.....	24
Round Prescription, Wide Mouth.....	27
Round Preserve Jars.....	126-127
Round Shouldered Ball Neck Panel.....	64
Round Sterilizer, Nurser.....	18
Round Tablet.....	61
Round, Tall.....	30
Round Toilets.....	73-74-84
Round Tonic.....	56
Round Wide Mouth.....	27-51-52-53
Round Wide Mouth Packer Jars.....	117 to 121
Rounded Square Effervescent Salts.....	35
Rounded Square Fluid Extracts.....	44
Rotary Fillers for Bottlers.....	285-286
Royal Oblong Toilets.....	83
Rubber Bumper Crate.....	176
Rubber Corks.....	253
Rubber Mallets.....	253
Rubifoam Toilet.....	82

S

St. Louis Mustards.....	139
Sachet.....	92-225
Safety Carrier.....	183
Salad Dressing.....	106-115
Salts, Bath.....	96-228
Salts, Effervescent.....	35
Sample Oils.....	237

	Page
Sarsaparilla or Hood Panel.....	66
Sauce Bottles.....	107
Scotch Whiskey.....	152
Screened Cork.....	253
Screw Cap Packer Jars.....	100-117 to 128
Screw Cap Prescriptions, Narrow Mouth.....	15-16-24
Screw Top Peroxide of Hydrogen.....	47-48
Sealing Wax.....	253
Seine Floats (Cork).....	253
Select Beer.....	157
Serum Bottles.....	49-50
Sewing Machine Oil Panels.....	65
Shampoo.....	73 to 84
Sheet Cork.....	253
Shelf Ware—Shop Furniture.....	231-232
Shell Corks and Cork Specialties.....	253
Shellac and Paint Jars.....	143
Shipping Cases, Wood and Corrugated.....	184 to 204
Shoe Swabs.....	253
Shop Furniture—Shelf Ware.....	231-232
Short Blakes.....	57-58
Short Neck Panels.....	67
Short Neck Round Packers.....	46
Single Faced Corrugated Rolls.....	195
Single Faced Corrugated Square or Octagon Cartons.....	203
Single Faced Corrugated Sheets.....	196
Single Faced Corrugated Tubes.....	203
Single Strength Slotted Box.....	197
Slide Boxes, Corrugated.....	201-202
Smelling Salts.....	228
Smile, Soda.....	160
Soap Vending Globes.....	236
Soda Bottles.....	154 to 167
Soda Cases.....	166-167
Southern Ovals.....	39
Southern Panel.....	65
Special Design Sodas.....	158 to 164
Spice, Bottles.....	141
Splits.....	156
Sprinkler Tops, All Glass.....	72-73-74
Sprinkler Tops, Metal and Shell Cork.....	253
Square Brandy, Alton Panel.....	152
Square Brilliantine.....	92
Square Embalming Fluids.....	55
Square Lubin.....	91-211
Square Opal Ointments.....	98
Square Pepper Sauce.....	107
Square Tablets.....	61
Squares, French.....	25-26
Squares, Gothic.....	56
Squares, Paris.....	77-78
Squat Octagon Horseradish.....	134
Squat Octagon Mustard.....	136
Squat Opal Ointments.....	97
Squat Straight Sided Packer Jars.....	117
Squeeze, Soda.....	159
Standard Blakes.....	29
Standard Brandies.....	151
Standard Ginger Ale.....	155
Standard Salt Mouth.....	232
Standard Tincture.....	231
Sterilized Prescription Ware Services, 10 to 16.....	10 to 16
Sterilizer, Round Nurser.....	18
Sterilizers and Washers, Machinery.....	266 to 272



	Page
Stock Packages.....	36
Stoppers for Acid Bottles.....	43
Stoppers, Peg and G. G. S.....	238 to 247
Straight Fluted Vinegar.....	110
Straight Sided Packer Jars.....	117-118
Suppositories.....	54
Syphon Principle Filling Machinery.....	273-279-280-283 to 286

T

Tabasco Sauce.....	107
Tablet Mouth Blakes.....	28-29
Tablets.....	59-60-61
Talcum Powder.....	229-230
Tall Blakes.....	57-58
Tall Cylinder Olive.....	130
Tall Jug Packers.....	112-113
Tall Opal Ointments.....	97
Tall Rounds.....	30
Tall Round Packer, Narrow Mouth.....	46
Tall Round Suppositories.....	54
Tall Round Tablet.....	61
Tall Shouldered Packer Jars.....	118
Tall Straight Sided Packer Jars.....	118
Taper Bluing.....	149
Taper Fluted Vinegars.....	109 to 113
Taper Perfumes.....	88 to 91
Taper Preserve.....	127
Taper Shouldered Short Neck Panels.....	68
Taper Squares.....	56
Taper Toilets.....	74-75-78-79-85-86-87
Tea Garden Bottle.....	127
Tennessee Pickle.....	130
Test Jars, Composite.....	121
Texas Oval.....	39
Texas Oval Panel.....	70
Thermo Bottle Corks.....	253
Three-Piece Slide Corrugated Box.....	202
Tilter Top Box.....	177-179-181
Tinctures.....	231
Tinfoil.....	253
Toilets, Machine Made.....	72 to 87
Toilets, Hand Blown.....	215 to 224
Toilet Cream Jars, Machine Made.....	93 to 98
Toilet Cream Jars, Hand Blown.....	227-228
Tonic, Round.....	56
Tooth Powder.....	226
T & T Extract Panels.....	67
Two-Piece Slide Box.....	201
Typewriter Oils.....	53

U

	Page
Union Mustard.....	135
Union Ovals.....	38
U. S. Bottlers Machinery.....	261 to 300

V

Variable Ledge Prioif Finish for Sodas.....	154
Variable Ledge Prioif Finish for Wide Mouth Ware.....	114
Vase Shape Mustards.....	138
Velva Toilets.....	81
Vending Globes, Candy & Chewing Gum.....	235
Vending Globes, Soap.....	236
Vials, Capsule, Metal Capped.....	17
Vials, Homeopathic.....	304-305-306
Vials, Long Round Peddlers.....	30
Vinegar Bottles.....	109-110
Vinegar Cruets.....	111-112-113
Vinegar Jugs.....	111-112-113
Virgin Cork Wood.....	253

W

Washed and Sterilized Prescription Ware Services.....	10 to 16
Washing Machinery, Bottlers.....	266 to 272
Watch Shaped Tablets.....	59
Water Bottles, 1 to 5 gals.....	165-169-170
Water Bottle Packages.....	173 to 178
Whiskey, Miniature.....	152
Whiskey, Scotch.....	152
Whistle, Soda.....	158
Wicker Covered Bottles.....	173
Wide Mouth, 1-2-3-5 gals.....	171-172
Wide Mouth Blakes.....	28-29-58
Wide Mouth French Squares.....	26
Wide Mouth Nursers, Faultless.....	19
Wide Mouth Packer Jars.....	100-114 to 127
Wide Mouth Paste Jars.....	147
Wide Mouth Prescriptions, Round.....	27
Wide Mouth, Rounds.....	51-52-53
Wide Mouth Screw Cap Packer Jars.....	100-114 to 127
Wines, Plain Hock.....	153
Wizard Panels.....	66
Wood Boxes and Reshipping Cases.....	184 to 190
Wood Top Corks.....	253
Wrappers for Bottles.....	204

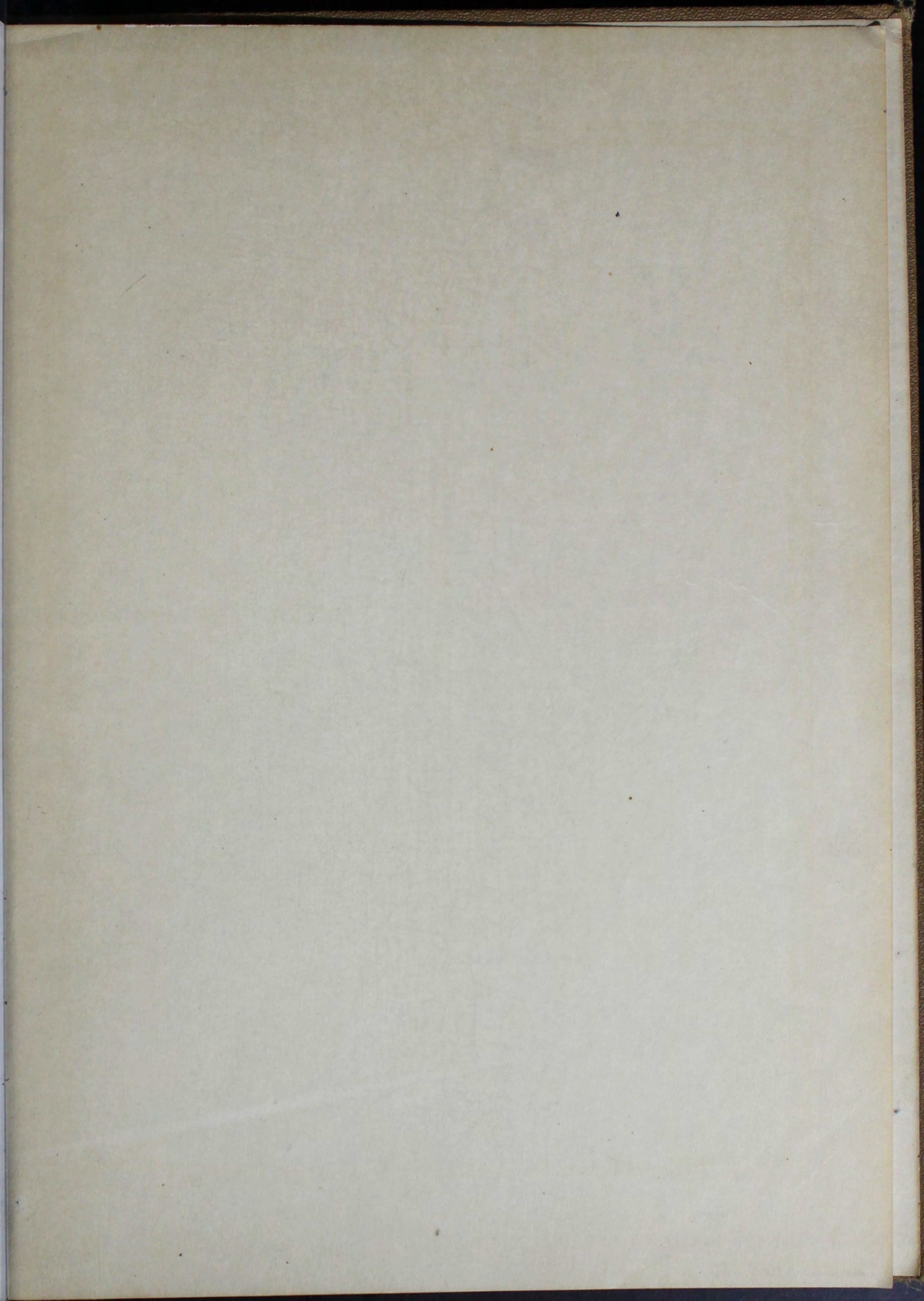

$$\begin{array}{r} 130 \\ 60 \\ 1.20 \\ \hline 310 \end{array}$$

